

1c POSTAGE PAID at Watford. POSTMASTER—Deliver To-day To BOX HOLDER

Watford Guide-Advocate

VOLUME XLIX, NO. 50

WATFORD, ONTARIO, FRIDAY, DECEMBER 21, 1923

\$2.00 PER YEAR IN ADANCE
In United States \$2.50

SANTA CLAUS IN WATFORD is Giving Someone \$150. Cash and a Dandy New Ford Sedan!



Watford Community Club Contest is going over big! Every Day Brings a New Crowd of Strange Faces from Neighboring Towns, Familiar Friends of the Surrounding Country, and not a few from quite distant points. WHY Are They Coming?

With Every \$1.00 Cash Purchase in any store members of Watford Community Club you get One Membership Ticket. Sign your name and address on each ticket and drop them in the sealed boxes at the front of each store.



On the last night of the Old Year the boxes will be collected, the Reeves of Watford, Warwick and Brooke will see that the tickets are well shaken up, and choose some little tot from the crowd to draw the 15 Lucky Tickets!

IT TAKES ONLY ONE TICKET TO WIN! ---IT MAY AS WELL BE YOURS!

The First Ten Tickets drawn each good for \$5.00
11th Ticket, \$10.00
12th Ticket, \$15.00
13th Ticket, \$25.00
14th Ticket, \$50.00
15th Ticket, the Grand Prize
A New Ford Sedan now on exhibit. Value \$800.

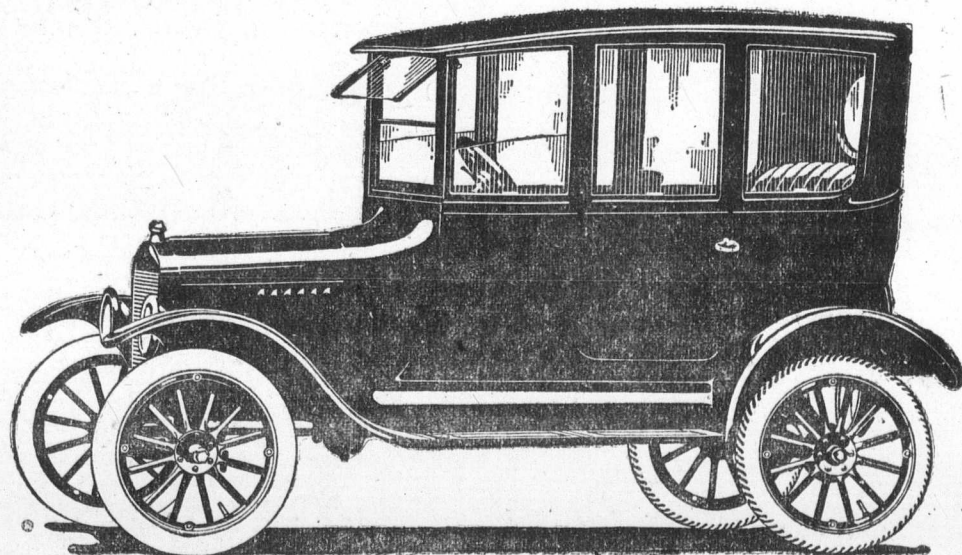

The Twenty-Four Stores Below Are Giving Free Tickets With Every \$1.00 Purchase :

- | | | | |
|---|--|---|--|
| 1. EDWARDS BROS.,
Meat Market | 7. CARL A. CLASS, Jeweler,
Optician, Columbia Phonographs | 13. D. A. MAXWELL, Maxwell
cars, auto service station. | 19. J. W. McCONKEY, Gents'
Furnishings, Clothing Etc. |
| 2. McCORMICK & PAUL,
Groceries, China, Hardware | 8. A. BROWN & CO., Dry Goods
Clothing, Millinery, House
Furnishings. | 14. HARPER BROS., Furniture
Musical Instruments, Funeral
Directors. | 20. J. W. McLAREN, Drugs,
stationery, silver, china and
glassware. |
| 3. SWIFT, SONS & CO.,
Dry Goods, Clothing and
House Furnishings | 9. F. W. ROGERS, Family Grocer | 15. J. McKERCHER, Hardware,
Stoves, Harness, Seeds, and
Farm Equipment. | 21. "GUIDE-ADVOCATE", Com-
mercial Printers & Publishers |
| 4. P. DODDS & SON, Groceries,
China, Footwear, Wall Paper. | 10. FARMERS' CO-OPERATIVE,
Groceries, Flour, Feed, Etc. | 16. J. MATHEWS,
Groceries, Footwear, Etc. | 22. LADIES' FASHION SHOPPE
Ladies Wear Exclusively |
| 5. W. L. McCRAE, Hardware,
Stoves, Electrical Goods. | 11. W. D. CAMERON,
Groceries, Footwear, Etc. | 17. WAT-FORD GARAGE, Ford
Sales and Service Station. | 23. TRENOUTH & CO., Flour,
Feed, Grain, Etc. |
| 6. SIDDALL DRUG CO., Drugs,
Stationery, School Supplies. | 12. WILLIAMS BROS., Overland
Cars, Exide Batteries, Acces-
sories and Radio Equipment. | 18. J. W. COPELAND, Harness,
Club Bags, Trunks, Etc. | 24. A. RUMFORD, Footwear and
Modern Shoe Repairing. |

COME! Do Your Christmas Buying in WATFORD!

lasses
be pleased to
ve have all the
or fitting glass-
The necessary
Skill and
cience
res that glasses
ee—
atisfactory,
Fitting.
pleased to talk
ter of Glasses
day.
Tickets With
lar Purchase
Class
Optometrist

TIONS!
OF WARWICK

Electors of the
rick are hereby
r presence is re-

WARWICK Village
EMBER 31, 1923
e o'clock p.m., for
minating fit and
fill the offices of
ouncilors for the
Warwick for the

PTICE in case a
manded, such Poll
ach of the follow-

UARY 7th, 1924
clock a.m., and
o'clock p.m., on

tion No. 1—Com-
30, inclusive, in
6, S.E.R. Polling
oolhouse.
tion No. 2—Com-
18, inclusive, in
S.E.R. Polling
se on east half lot

tion No. 3—Com-
inclusive, in cons
13, S.E.R. Polling
Warwick Village.
tion No. 4—Com-
10, inclusive, in
7 and 8, N.E.R.,
19 School House.
tion No. 5—Com-
18, inclusive, in
7 and 8, N.E.R.,
e in West quarter
E.R.

tion No. 6—Com-
30, inclusive, in
N.E.R. Polling
25, con. 4, N.E.R.
tion No. 7—Com-
30, inclusive, in
19 to 30, includ-
nd 3 N.E.R. Poll-
on lot 25, con. 2,

berbert, Clerk.
this 8th day of

E TREE FATAL

ed on Wednesday
family residence,
tealfe, of James
known and highly
n his 64th year.
a fall about four
apple tree, when
n which he was
king apples, dis-
r and hurting his
e never recover-
om near Lapeer,
this country with
about four years
araode, where he
seven years ago,
o Metcalfe town-
dow he is surviv-
d four daughters.
were conducted
stor of the Appin
nd interment was
y cemetery.

ardly acts have
Jaborne township
cking of harness,
etc.