POOR DOCUMENT

MC 2035

ORT NEWS OF A DAY; HOME AND ABROAD

WLING.

Games Last Evening.

dustrial League — McAvity's, 4; hwaak Pulp and Paper, 0.
ommercial League—C. P. R., 4; T. imms, 0.
ellington League—G. W. V. A., 3; oms House, 1.
. M. C. A. Senior League—Rivers, 4; Firesides, 0.
M. C. I. League—Robins, 4; Sparo, 0. The Robins rolled high, 1467. string was 521. Maher and Jenkins for high average with 104.78 and chester had a single of 125.

A Tie Game.

team known as the United Farmers one from Kinghurst rolled a tie on the Victoria alleys last evenenach getting two points.

				Total.	Avg.
nghurst—					
ugher	87	89	87	263	87 2-3
ir	71	68	81	220	73 1-3
ps	94	73	86	253	84 1-3
ney	73	90	77	240	80
olds	68	75	90	233	77 2-3
	393	395	421	1209	
Farmers.				Total.	Avg.
e	98	76	84	258	86
and	71	77	74	222	74
is	75	80	87	242	80 2-3
aunders	73	81	90	244	81 1-3
aunders	89	80	82	281	83 2-3
	406	394	417	1217	

Clerical League.

the Clerical League last evening a from Waterbury & Rising, Ltd., four points from the Sugar Refinteam. The individual scores follow:

				Total.	Avg.
aterbury & Rising—					
aley	84	82	104	270	80
er	93	100	90	283	94 1-3
dy	78	90	74	242	80 2-3
	79	88	86	253	84 1-3
erstone	98	83	87	268	87 2-3
	427	451	441	1319	
ar Refinery.				Total.	Avg.
ove	68	98	83	244	81 1-3
it	82	92	91	265	88 1-3
ence	67	74	69	210	70
ide	96	94	89	279	93
	102	87	92	281	93 2-3
	410	445	424	1279	

EBALL.

Getting Ready for Season.

st indications of preparation for coming baseball season were shown evening in the Y. M. C. I. gymnas- when several turned up for indoor couts.

The White Sox.

hicago, Feb. 28—The re-organized ite Sox will not go into action in regular playing season, April 18, at roit until Charles Comiskey, owner, approved the new team, so club ofals said here. Comiskey now is on way west on a pleasure trip, and reach the training camp at Waxahie, Tex, soon.
The field will be combel again for ailable material to replace the seven spended players involved in the orld's Series scandal of 1919, Sec. Har- Grabiner said, if Comiskey is not satfied with his combination of recruits d old timers.
Lack of pitching material and the reat of Dick Kerr, one of the mound ainstaps, to go into semi-professional rcles here unless he is given an inrease, is said to be the chief problem f the club leaders. Kerr's contract still as a year to run. Besides Kerr, Doug- s McWeeny, Milwaukee Association itcher, obtained by the Sox, also reused to sign, it was said, although fered an advance of two-thirds over s last year's salary.

OCKEY.

National League Standing.

	Won	Lost	For	Agst
anadiens	8	3	69	43
Patricks	7	4	53	51
ttawa	4	7	33	44
amilton	3	8	48	71

Vancouver Loses Important Game.

Vancouver, March 1—Vancouver's efrts to eliminate Seattle from the chamonship race of the Pacific Coast Hockey ssociation was of no avail last night, visitors running away with the me by a score of 7 to 4. It was a fast d clean game played before 6,500 fans. d the locals won last night they uld have cinched the championship.

When you are doing your shopping do not forget to include Purity Ice Cream, and relieve your mind of the worry of dessert.

PURITY ICE CREAM CO. LIMITED

"The Cream of Quality"

'Phone Main 4234

Stanley Street,

St. John, N. B.

Imperial Theatre

LECTURE ON

CHRISTIAN SCIENCE

By WILLIS F. GROSS, C.S.B.
member of board of lectureship The First Church of Christ Scientist, Boston (Mass.)

SUNDAY, MAR. 6

3 p.m.

Seats Free. No Collection.

Chatham Defeat Sackville.

The Chatham hockey sextette, champions of the N. B. A. H. league, won last evening from Sackville, of the Eastern League, seven to two. The game was played in Chatham and although the poor ice rendered good playing impossible a large crowd saw the home team win.

N. H. L. Results.

The Canadiens at Montreal last night defeated the St. Patrick's of Toronto, four to nothing. The Canadiens have a good chance for the title.

Hamilton defeated Ottawa for the first time this season when they won from the capital players five to two, in Hamilton last night. Joe Matte, of the winners, had his leg broken by being hit with the puck.

Rothesay Defeats Hampton.

Rothesay Consolidated school won from Hampton school on the former's ice on Saturday, seven to two.

ATHLETIC.

The monthly meeting of the St. George Athletic Club was held last evening, when preparations for an active season were begun. Boxing and wrestling are going strong at the club, and entries will be made in the city wrestling champions, and the maritime boxing championships. The club will also have a baseball team this summer.

HANDBALL.

Accept Challenge.

Sergt.-Detective Power and Fred. Kelly, who posted a "deft" to any two handball players for the championship of the Y. M. C. I., have had it taken up by Charles Owen and W. Knoll. Much interest has been aroused over the match, the date for which has not yet been set.

AQUATIC.

Rowing Revival.

Present indications are that the rowing revival, started in the last few years, will be going as strong as ever this summer. Grenville McCavour, fourteen-year-old oarsman, will have a new shell, built by Harry Belyea and H. L. McCavour. A four-oared shell is also being built for the R. K. Y. C., and other indications point to an active summer.

SKATING.

Challenges Gorman.

M. J. Perry of Moncton has challenged Charles Gorman, maritime champion, to a mile race, to be skated in the Moncton arena March 8, from opposite sides of the rink.

PRESENTATION OF PRIZES.

On Thursday evening at the Y. M. C. I. the prizes won at the maritime championships will be presented to the winners. A smoker, athletic and musical entertainment will be held in conjunction with the presentation.

FOOTBALL.

Association Games.

London, Feb. 28—In the second replay of their tied game in the association football cup third round, Chelsea today defeated Plymouth two to one and will now meet Cardiff next Saturday in the fourth round of that competition.

In the second division of the association football league Fulham today defeated Bristol City 3 to 0.

WRESTLING

Zbyszko the Winner.

New York, Feb. 28—Stanislaus Zbyszko, of Poland, defeated Charles Peters, of Nebraska, in a catch-as-catch-can wrestling match here tonight in 48 minutes and 54 seconds. Zbysko, it was announced, will meet Joe Stetcher here on March 14 in a final match.

BILLIARDS.

Belgian is Leading.

New York, Feb. 28—Edouard Hormans, the Belgian billiard champion, led Jake Schaefer of San Francisco, 800 to 494, tonight at the end of the first day's play in their 3500 point match at 18.2 balke line. The best run by the Belgian in the night block was 173, which included numerous masse shots.

THE RING.

Lynch has Shade the Better.

Detroit, Feb. 28—Joe Lynch, bantamweight champion and Young Montreal of Providence, fought ten lively rounds here tonight, the showing on points being about equal until the eighth round when Lynch put his opponent down for a count of eight, thereby winning a shade, in the opinion of a majority of newspaper men at the ringside.

Fred Fulton Wins.

Freeport, N. Y., Feb. 28—Fred Fulton, of Rochester, knocked out Mike Carlson, a local heavyweight, in the second round of a fifteen round match here tonight.

Tendler Defeats Friedman

Milwaukee, Wis., Feb. 28—Lew Tendler, Philadelphia lightweight boxer, had a shade over Sailor Friedman, Chicago, in a ten round bout here tonight.

Bercher Defeats Jacks.

New York, Feb. 28—Charles Bercher of New York received the judges' decision over Freddy Jacks of England, after a ten round bout here tonight. Bercher weighed 125 pounds and Jacks 123 1-2.

Big Bout July 2.

Tex Rickard announced yesterday in New York that the fight between Jack Dempsey and Georges Carpentier would be staged on July 2. The location has not yet been selected. Rickard, it is said, has secured full control of the bout by handing back to Brady $66,666.66, Brady and Cochrane's share of the $100,000 forfeit posted.

May Locate Here.

Frankie Burns, a well-known boxer and physical instructor, is to open a class in this city. He has been spoken to by some business men who are interested in the revival of sport, and who are desirous of securing someone who not only is versed in the "manly art" but also in general physical development. Mr. Burns formerly was head instructor of the Cornetta Club, San Diego, where he gave instruction to large classes in boxing and physical culture. Since coming home he has received offers from clubs in San Francisco and Seattle, but he has decided to remain in St. John, where he considers there is a big field in his line. He has also received a good offer to go to Portland this summer to instruct, but as the offer remains open for some time he has not given a definite answer.

MULLHOLLAND, THE HATTER

Direct Importer of English, American, Italian and Canadian High Grade Hats and Caps. Also up-to-date line of Men's Furnishings, Raincoats, Umbrellas, Trousers, Union Made Overalls and Gloves, Trunks, Club Bags and Suit Cases, etc. Lowest prices in town for high grade goods.

Mulholland

Look for Electric Sign. Phone 3024
Store Open Evenings.
7 WATERLOO ST. (Near Union St.)

MONTREAL WILL BE A HELP TO INTERNATIONAL

Joe Page Writes of Baseball Entry

Gets a Good Team in Akron Organization — It Should Prove a Good Paying Proposition if Well Managed.

(By Joe Page.)

The possibility of Montreal again becoming a member of the International Baseball League for the coming season has been the cause of a lot of ripe speculation and talk, the consensus of which is that if the Montreal or other people who may be behind the club financially are prepared and will give the baseball public the proper accommodation to witness the game in a comfortable manner, together with good able management and a team—not necessarily a winner—but one that is able to win fifty per cent of the games played, Montreal will not only be able to support a team in the league, but should prove to be one of the greatest money makers in the circuit. This is for the very reason that, since this city was a member of the circuit, it has grown not only so much in population as to be numbered the fifth city, but has become one of the greatest convention and tourist centres on the American continent. As fully ninety per cent of this tourist travel comes from United States points, it can readily be seen what this means to the baseball attendance at the games. Again, under proper ownership and management, both the French and English press will undoubtedly give the game the support that is accorded to it by the entire press of the country to the south of us.

As stated last week, the International circuit has been anything but a real circuit ever since Montreal, Newark and Providence have been outside the fold. It has been a mixture of International and Class B ball. To put it plainly, the circuit is unbalanced and everyone interested knows it. Changes in the circuit have been rumored and talked of ever since the curtain was rung down last fall.

Reading, Akron and Syracuse are the weak sisters of the circuit. Syracuse has been a real joke. However, a deal has been consummated with St. Louis and as a result they will continue along for another year, in the hope that the amalgamation of the big league interests will stir up the fans to attend in paying numbers. One thing only will make the team a paying proposition—a winner—that means one chance in eight. With the line-up they have and their prospects, it is better than an eight to one bet they don't finish the season. Montreal's entrance into the league by acquiring the franchise of Akron will greatly help towards the regeneration of the league and by the close of the next year the way would be clear to put the league back where it formerly was, second only to the major league.

Should the present deal go through and Montreal acquire the Akron franchise, they will get the nucleus of a really good and fast team. At the close of last season Akron stood second in team batting with a percentage of 305, Baltimore, the winners, having an average of 318. In team fielding Akron stood fifth with an average of 955, Toronto leading with 967, Baltimore second with 960, Jersey City third with 959, and Buffalo fourth with 957. So one can see from the figures that the Akron team on the whole was a really capable club under the management of Dick Hobitizel, former Boston first baseman.

Out of eighteen players of the Akron team listed in the batting averages of the International League, nine of them, all regulars, in more than 100 games each batted better than 293, and seven of them hit above 300, a remarkable performance in itself. Following are the averages of the Akron team, the great majority of whom are on the reserve list of the club and who will be seen in a Montreal uniform if the present baseball deal goes through.

Names and position.	Games	Averages Field-ing.	Averages Bat-ing.
Thorpe J, o. f.	128	.999	.360
Shanon Joe, o. f.	131	.944	.342
Wolker John, 1b-c.	107	.962	.336
Webb Wm, s. s.	135	.913	.330
Walsh Jas, o. f.	150	.960	.321
Purtell Wm, 3b.	143	.953	.314
Smith Harry, c.	109	.976	.302
Shields Pete, 2b.	139	.941	.294
Hoblitzel R., 1b.	118	.994	.293
Hill Clifford, p.	42	.959	.253
Barnes Luther, p.	34	.959	.253
Irving Wm., o. f.	65	.920	.241
Culp Ray, s. s.	43	.899	.234
Finneran Jos., p.	40	.953	.231
Donovan Harry, p.	38	.920	.163
Mosely Earl, p.	26	.1000	.159
Perryman E, p.	34	.962	.157
Flaherty Pat., p.	26	.878	.106

Note.—Since this was written it has been announced that Montreal has secured the Akron franchise.

NOT KENNEBECCASIS ISLAND MAN.

Some time ago a wedding notice appeared in a local paper giving details of the wedding of Louis Keith. As the name was similar to that of Louis Keith of Kennebeccasis Island, the latter wishes to announce that he was not a principal.

No matter what your favorite cigar is—try a PIPPIN your next smoke.

It might save you money on your cigars.

7c for an alone one.

25c. for four.

All good dealers.

GLENN, BROWN & RICHEY
St. John, N. B.

Union Made. Every package bears the Union Label.

OPERA HOUSE

VAUDEVILLE

KANE, MOREY and MORE
Sensational Perch Offering, "Striking a Balance.

JUGGLING MATHIEU
Comedy Bit sof Juggling.

ROBERT and ROBERT
Novelty Sketch, introducing a Comedy Trick Dog.

DRISKO and EARL
Comedy Singing Skit, "Back to Summerville."

THORNTON SISTERS
Two Dainty Girls in Bits of Harmony.

Final Chapter
THE VEILED MYSTERY
Serial Drama.

UNIQUE TODAY Splendid Society Drama. See It

ALICE JOYCE
—IN—
"VICE OF FOOLS"

THRU THE KEYHOLE
Sunshine Comedy

THURSDAY—"Law of the Yukon" and Chas. Chaplin

IMPERIAL'S PRESENT BILL IS SPLENDID

"A Beggar in Purple" Powerful Story—Good Travel and News Reels.

Now that the rainstorm and flooded streets are over and it is agreeable to venture out-of-doors again the programme at the Imperial this change offers especial inducements. The leading feature "A Beggar in Purple" is Andrew Soutar's novel, telling the story of a boy who grew up to avenge his poverty-stricken mother's starvation death in the busy marts of trade, using the stock market as his weapon. There is powerful mother-love interest in the fiction, with labor agitations and Red Flagism and a pretty affair of the heart throughout. The sudden blindness of the hero at the intense climax is a new touch in film plays and added a strong element of surprise. Although this Pathe production was splendid and its repetition for the last times tonight will doubtless attract many.

The Burton Holmes travelogue in this bill deals with the tin mining industry of the Malay Peninsula and its millionaire owners. When it is realized about two-thirds of the world's tin supply comes from these mines the scope and value of these deposits can be realized. Then there are the Fox Weekly News the Topics of the Day and the excellent orchestra. The whole show runs about two hours, it is well mixed and extremely absorbing.

Tomorrow that chic little star Constance Binney will be seen in a picturization of the well-known comedy "Thirty-Nine East,' one of the Selznick Co.'s prettiest offerings for 1921. It has met with eminent success everywhere. A Prizma color-film of travel, the Canadian Pictorial and other smaller subjects will complete the mid-week bill.

MORNING NEWS OVER THE WIRES

Thomas Wright of Beaver Harbor, who was injured some time ago in a coasting accident and brought to the St. John Hospital, died at his home on Tuesday and was buried on Thursday afternoon.

A decrease in customs figures for February, 1921, as compared with February, 1920, is shown by the statements issued yesterday in Ottawa. The decrease is $1,525,381.

Threatened war between the forces of Costa Rica and the Panama was averted yesterday by the surrender of the Costa Rican army.

The United States Senate yesterday approved the Fordney emergency bill as amended in conference with the house. The vote was 49 to 36. The bill now goes to the president.

William Devoe, janitor, who was held as witness in connection with the investigation of the burning of the Glace Bay hotel, has been released.

At the annual meeting of the Citizens' Research Institute of Canada, held yesterday in Toronto, T. H. Estabrooks of St. John and R. V. Harris of Halifax were appointed to the national board of trustees.

Thanks Orange Order.

Toronto, March 1—A resolution of thanks to the Orange order for having carried the Despatic-Trembley marriage case to the privy council at a cost of about $10,000, was passed by the Methodist Ministerial Association of this city yesterday.

IMPERIAL—DRAMA, MUSIC TRAVEL, FUN

Andrew Soutar's Well-Known Novel Picturized By Pathe Freres

"A BEGGAR IN PURPLE"

THE STORY OF A SELF-MADE MAN who fought the paper trust, the I. W. W. and though blinded through worries found haven at last in the love and devotion of his faithful secretary.

THE FEVERISH CITY AND THE RESTFUL COUNTRY

A Powerful, Elaborate Special

EXTRAS!

TIN MINES OF THE MALAY PENINSULA
Continuation of Burton Holmes' Delightful Travelogues

THE WINTER CARNIVAL AT BANFF, Canada
Also Ten Other Subjects in Fox News Weekly

FROM THE "LITERARY DIGEST"—Funniest Extracts From Papers

IMPERIAL'S CONCERT ORCHESTRA—CONTINUOUS MUSICALE

Usual Prices of Admission | Constance Binney, Wednesday

Queen Square Theatre

TWO DAYS ONLY—WED. and THURS.

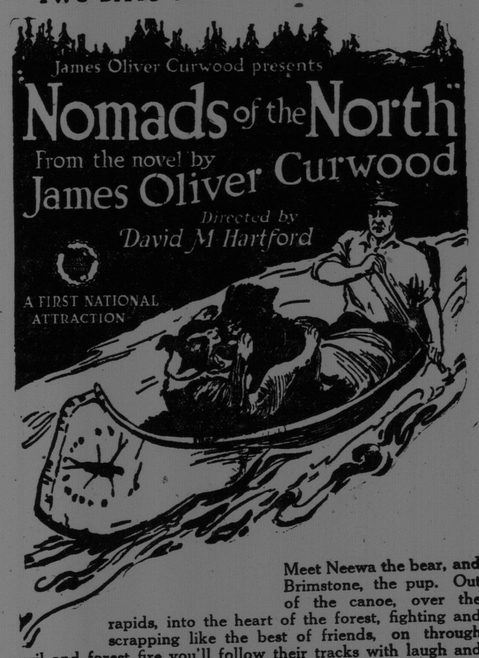

Meet Neewa the bear, and Brimstone, the pup. Out of the canoe, over the rapids, into the heart of the forest, fighting and scrapping like the best of friends, on through peril and forest fire you'll follow their tracks with laugh and thrill.

BIGGER AND BETTER THAN "THE RIVER'S END."

Matinee 2.30, 10c.; Evening 7 and 8.40, 20c. to all.

QUEEN SQUARE THEATRE

Be Sure and See It Today

"DANGEROUS PARADISE"

A Picture That Has All the Requirements to Make Up An Entertaining Show.

WED.—Another First National Picture—THURS.

"NOMADS OF THE NORTH"

Better Than "The Rivers End."

USE The Want Ad Way

"The Tobacco of Quality"

OLD CHUM

Smoking Tobacco

"More sold than all other brands combined."