PRIX COURANTS.—MONTREAL, 16 DECEMBRE 1897.

| | | |
|---|---|---|
| Bananes.....régime | 0 00 | 0 00 |
| Pommes.....baril.. | 2 50 | 4 00 |
| " Baldwins. " | 0 00 | 0 00 |
| " Russets .. " | 0 00 | 0 00 |
| Raisins Malaga.... " | 5 50 | 6 00 |
| Oranges Valence (420)... | 4 75 | 5 00 |
| " " (714).... | 0 00 | 5 50 |
| " " ..... | 0 00 | 0 00 |
| " " ..... | 0 00 | 0 00 |
| " " ..... | 0 00 | 0 00 |
| " Mexique ..... | 2 50 | 4 00 |
| " Floride ..... | 0 00 | 0 00 |
| " Jamaique, baril. | 5 50 | 6 00 |
| Citrons Messine..... " | 2 00 | 2 50 |
| " Naples..... " | 0 00 | 0 00 |
| Oignons rouges....baril.. | 0 00 | 1 50 |
| " d'Egypte, 112 ℔s | 0 00 | 0 00 |
| " d'Espagne, boîte. | 0 00 | 0 70 |
| Noix de coco, par 100.... | 3 50 | 0 00 |

## Grains et Farines.

GRAINS.

| | | |
|---|---|---|
| Blé roux d'hiver Can. No 2. | 0 94 | 0 95 |
| Blé blanc d'hiver Can. No 2. | 0 93 | 0 94 |
| Blé du Manitoba No 1 dur... | 1 06 | 1 07 |
| " " No 2 " .. | 1 03 | 1 05 |
| Blé du Nord No 1..... | 0 00 | 0 00 |
| Avoine blanche No 2..... | 0 26½ | 0 27 |
| Blé d'inde Américain ..... | 0 37½ | 0 38 |
| Pois No 2 ordinaire, 60℔s... | 0 50½ | 0 51 |
| Orge à moulée, 48 " ... | 0 36 | 0 40 |
| Sarrasin, 48 " ... | 0 35½ | 0 36 |
| Seigle, 56 " ... | 0 51½ | 0 52 |

FARINES.

| | | |
|---|---|---|
| Patente d'hiver..... | 4 85 | 5 00 |
| Patente du printemps..... | 5 25 | 5 40 |
| Straight roller ..... | 4 50 | 4 80 |
| Forte de boulanger, cité..... | 4 90 | 5 00 |
| Forte du Manitoba..... | 4 80 | 4 90 |

FARINES D'AVOINE.

| | | |
|---|---|---|
| Farine d'avoine Standard, baril..... | 3 40 | 3 60 |
| " " sac..... | 1 65 | 1 75 |
| " granulée baril..... | 3 60 | 3 75 |
| " " sac..... | 1 75 | 1 82½ |
| Avoine roulée baril..... | 3 40 | 3 65 |
| " " sac..... | 1 65 | 1 77½ |

ISSUES DE BLE

| | | |
|---|---|---|
| Son d'Ontario, au char, ton | 12 00 | 12 50 |
| " de Manitoba " " | 11 50 | 12 00 |
| Gru de Manitoba.....char | 13 00 | 13 50 |
| " d'Ontario..... " | 13 50 | 14 00 |
| Moulée..... " | 15 00 | 16 00 |

*Farines préparées.*

| | | |
|---|---|---|
| Farine préparée, Brodie XXX, 6 ℔s.... | 2 80 | |
| " " 3 " .... | 1 45 | |
| " superb 6 " .... | 2 60 | |
| " " 3 " .... | 1 35 | |
| Orge mondée .....pot | 1 80 | 2 00 |
| " .....sac | 0 00 | 1 55 |
| " .....quart | 0 00 | 3 20 |
| " perlée.....sac | 0 00 | 3 25 |

## Huiles et graisses.

HUILES.

| | | |
|---|---|---|
| Huile de morue, T. N., gal. | 0 35 | à 0 40 |
| " loup-marin raffi.. " | 0 44 | 0 46 |
| " paille..... " | 0 38 | 0 42 |
| Huile de lard, extra gal. | 0 55 | 0 60 |
| " " No 1. " | 0 50 | 0 55 |
| " d'olive p. mach.. " | 0 80 | 1 00 |
| " à salade..... " | 0 65 | 0 75 |
| " d'olive à lampion " | 1 20 | 2 60 |
| " de spermaceti.... " | 1 20 | 1 40 |
| " de marsouin..... " | 0 50 | 0 60 |
| " de pétrole.....par char | 0 14 | |
| " " .....par 20 qrts | 0 14½ | |
| " " .....de 1 à 19 qrts | 0 15 | |
| " Américaine..par char | 0 16½ | à 0 20½ |
| " " ...par qrt | 0 17½ | 0 21½ |
| " d'olive Barton et Guestier caisse qts | 8 50 | |
| " " " pts | 9 50 | |
| " de foie de m. Nor. gal. | 1 20 | à 1 50 |
| " " T.N. " | 1 00 | 1 25 |
| " de castor "E. I." ℔. | 0 10½ | 0 11½ |
| " " franç. qrt. lb. | 0 10 | 0 11 |
| " " " cse " | 0 11 | 0 12 |

*Specialités de Lazenby.*

| | | |
|---|---|---|
| Huile à salade.....¼ pt. dz. | | 1 40 |
| " .....½ pt. " | | 2 15 |
| " .....pints " | | 3 75 |
| " .....quarts " | | 6 50 |
| Crème à salade petits..... " | | 2 00 |
| " grands..... " | | 3 75 |

## Liqueurs et spiritueux.

*Brandies.* (*droits payés.*) à la caisse.

| | | |
|---|---|---|
| Hennessy *..... | 13 25 | |
| " * (par 10 caisses)..... | 13 00 | |
| " * *..... | 14 75 | |
| " * * *..... | 16 25 | |
| " V. O..... | 17 25 | |
| " S. O..... | 23 00 | |
| " V. S. O..... | 25 00 | |
| Martel *..... | 13 00 | |
| " * (par 10 caissés)..... | 12 75 | |
| " V. O..... | 17 00 | |
| " V. S. O. P..... | 18 50 | |
| " V. V. S. O. P..... | 36 00 | |
| Boutelleau & Co., F. P..... | 9 00 | |
| " *..... | 10 00 | |
| " O. B..... | 12 00 | |
| " V. O. B..... | 14 00 | |
| " X. V. O. B..... | 16 00 | |
| " 1824..... | 21 00 | |
| P. Richard. carte blanche 12 qrts. | 8 50 | |
| " " 24 pts.. | 9 50 | |
| " " 48½ pts | 10 50 | |
| " carte d'or 12 qrts. | 12 00 | |
| " " 24 pts.. | 13 00 | |
| " " 48½ pts | 14 00 | |
| " 16 Imp. flasks ..... | 10 00 | |
| Rivière-Gardrat..... | 10 00 | |
| Optima ..... | 17 00 | |
| Bisquit Dubouché..... | 9 25 | |
| Renaud & Cie..... | 12 25 | |
| E. Puet *..... | 9 00 | |
| " * *..... | 10 75 | |
| " * * *..... | 12 50 | |
| " V. O..... | 14 50 | |
| " V. O. P..... | 15 25 | |
| " V. S. O. P..... | 16 25 | |
| " V. V. S. O. P..... | 20 25 | |
| " 1860 ..... | 24 25 | |
| " 1850 ..... | 26 25 | |
| " 1840 ..... | 30 25 | |
| J. Borianne * * *..... | 6 75 | |

au gallon.

| | | |
|---|---|---|
| Hennessy..... | 0 00 | 6 75 |
| Martel..... | 0 00 | 6 75 |
| E. Puet..... | 0 00 | 3 65 |
| J. Borianne depuis..... | 0 00 | 3 75 |
| Riviere-Gardrat ..... | 0 00 | 4 15 |
| Bisquit-Dubouché ..... | 4 30 @ | 4 55 |
| Renaud & Cie..... | 4 10 @ | 4 30 |

*Rhums.*

à la caisse.

| | | |
|---|---|---|
| St-Georges, 12 lit..... | | 12 50 |
| " 24½ pts imp... | | 14 50 |
| Chauvet cachet or 12 lit. | 0 00 | 14 50 |
| " " rouge 12 lit. | 0 00 | 12 75 |
| St-John..... | 0 00 | 7 75 |
| St-Joseph, Jamaique..... | 0 00 | 11 50 |
| St-Félix, Martinique..... | 0 00 | 10 50 |
| St-Marc ..... | 0 00 | 9 25 |

au gallon.

| | | |
|---|---|---|
| Jamaique..... | 4 25 | 6 15 |

*Whiskey Ecossais.*

| | | |
|---|---|---|
| Dewar's Special Liqueur.. | 0 00 | 12 50 |
| Dewar Extra Special..... | 0 00 | 9 50 |
| H. Fairman & Co..... | 7 50 | 8 [illegible] |
| Royal Eagle..... | 9 25 | 9 [illegible] |
| Sheriff's ..... | 9 75 | 18 [illegible] |
| Mackie's R. O. spec..... | 0 00 | 10 [illegible] |
| " Islay..... | 8 25 | 8 [illegible] |
| Glenfalloch..... | 8 75 | 8 [illegible] |
| Glenlivet *..... | 9 00 | 9 [illegible] |
| " * * *..... | 10 00 | 10 [illegible] |
| Cabinet 1 crown..... | 0 00 | 8 [illegible] |
| " 2 " ..... | 0 00 | 9 [illegible] |
| " 3 " ..... | 0 00 | 10 [illegible] |
| Harvey's R. O. S. spec. liq. | 0 00 | 12 [illegible] |
| " Fitz-James 8 y.old | 0 00 | 9 [illegible] |
| Alex. McAlpine old scotch. | 0 00 | 6 [illegible] |
| Watson old scotch, qrts... | 0 00 | 8 [illegible] |
| " " pts.... | 0 00 | 9 [illegible] |
| Thom & Cameron..... | 0 00 | 6 [illegible] |
| Bernard's Encore..... | 0 00 | 7 [illegible] |
| Bulloch, Lade & Co. | | |
| Special blend..... | 0 00 | 9 [illegible] |
| " extra special..... | 0 00 | 11 [illegible] |
| " L. Katrine..... | 0 00 | 7 [illegible] |
| Usher's O. V. G..... | 0 00 | 8 [illegible] |
| " special reserve... | 0 00 | 9 [illegible] |
| " G. O. H..... | 0 00 | 12 [illegible] |
| Gaelic Old Smuggler..... | 0 00 | 9 [illegible] |
| Greer's O. V. H..... | 0 00 | 9 [illegible] |
| Glenmarah ..... | 0 00 | 9 [illegible] |
| Stewart's Royal..... | 0 00 | 10 [illegible] |

au gallon

| | | |
|---|---|---|
| Banagher Irish..... | 4 05 | 4 [illegible] |
| H. Fairman & Co..... | 4 05 | 4 [illegible] |
| Sheriff's..... | 4 65 | 4 [illegible] |
| Glenfalloch ..... | 3 70 | 3 [illegible] |
| Glenlivet (old)..... | 4 30 | 6 [illegible] |

*Whiskey Irlandais.*

à la caisse

| | | |
|---|---|---|
| Henry Thomson..... | 0 00 | 8 [illegible] |
| St-Kevin..... | 0 00 | 7 [illegible] |
| J. Jameson & Son *..... | 0 00 | 9 [illegible] |
| " " * * *.... | 0 00 | 11 [illegible] |
| Geo. Roe & Co *..... | 0 00 | 9 [illegible] |
| " " * *..... | 9 75 | 10 [illegible] |
| Barnagher..... | 9 75 | 10 [illegible] |
| Thom & Cameron..... | 0 00 | 6 [illegible] |
| Burke's * * * qrts..... | 0 00 | 7 [illegible] |
| " * * * 12 imp.-qt... flasks ..... | 0 00 | 11 [illegible] |
| Dunville..... | 0 00 | 8 [illegible] |
| Wm. Jameson & Co. 1 Diamond ..... | 0 00 | 9 [illegible] |
| Bushmills ..... | 0 00 | 9 [illegible] |

*Gins.*

à la caisse

| | | |
|---|---|---|
| De Kuyper 1 à 24c..... | 6 25 | 11 [illegible] |
| " 25et plus..... | 6 15 | 11 [illegible] |
| " cse violette.... | 0 00 | 2 [illegible] |
| " cse blanche... | 0 00 | 3 [illegible] |


# Huile de Charbon

...EN GROS...

Ecrivez pour nos prix

Huile Canadienne
Huile Américaine et
Huile Astrale de Pratt

The BUSHNELL CO.

BUREAUX :---

Québec, rue Dalhousie ;
Montréal, Edifice du Board of Trade

# La Compagnie John L. Cassidy Limitée

IMPORTATEURS ...DE... PORCELAINES, FAIENCES, CRISTAUX, ARGENTERIE, COUTELLERIE, ARTICLES d'ECLAIRAGE, Etc.

339 & 341 RUE ST. PAUL, - - - MONTREAL.

POUDRE A PATE

COOK'S FRIEND

Le Nec Plus Ultra de la Qualité

Amène la clientèle ...
....et la maintient.

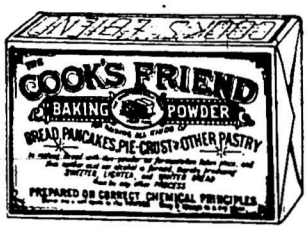


TOUS LES EPICIERS DE GROS

Vendent de la COOK'S FRIEND

La Seule Veritable...

FABRIQUÉE PAR W. D. McLAREN, MONTREAL

Cacaos, Chocolats et Cafés

COWAN

EN VENTE MAINTENANT CHEZ TOUS LES MEILLEURS EPICIERS DE LA PUISSANCE
ILS SONT ABSOLUMENTS PURS.....

The Cowan Co'y, Ltd., Toronto, Ont.

DUCKETT, HODGE & CIE

Exportateurs de

BEURRE ET FROMAGE

5 RUE WILLIAM, - - MONTREAL