PARSONS' PURGATIVE PILLS

MAKE NEW RICH BLOOD,

And will completely change the blood in the entire system in three months. Any person who will take 1 Pill each night from 1 to 12 weeks, may be restored to sound health, if such a thing be possible. For curing Female Complaints these Pills have no equal. Physicians use them in their practice. Sold everywhere, or sent by mail for eight letter-stamps. Send for circular. I. S. JOHNSON & CO., BOSTON MASS.

DIPHTHERIA CROUP, ASTHMA, BRONCHITIS. JOHNSON'S ANODYNE LINIMENT instantaneously relieve these terrible diseases, and will positively cure nine cases out of ten. Information that will save many lives sent free by mail. Don't delay a moment. Prevention is better than cure.

JOHNSON'S ANODYNE LINIMENT (*For Internal and External Use*). CURES Neuralgia, Influenza, Sore Lungs, Bleeding at the Lungs, Chronic Hoarseness, Hacking Cough, Whooping Cough, Chronic Rheumatism, Chronic Diarrhœa, Chronic Dysentery, Cholera Morbus, Kidney Troubles, Diseases of the Spine and Lame Back. Sold everywhere. Send for pamphlet to I. S. JOHNSON & Co., BOSTON, MASS.

An English Veterinary Surgeon and Chemist, now traveling in this country, says that most of the Horse and Cattle Powders sold here are worthless trash. He says that Sheridan's Condition Powders are absolutely pure and immensely valuable. Nothing on earth will make hens lay like Sheridan's Condition Powders. Dose, 1 teaspful to 1 pint food. Sold everywhere, or sent by mail for 8 letter-stamps. I. S. JOHNSON & Co., BOSTON, MASS.

MAKE HENS LAY

53 KERRY, WATSON & CO., WHOLESALE AGENTS, MONTREAL.

Allan Line.

Under Contract with the Government of Canada and Newfoundland for the conveyance of the CANADIAN and UNITED STATES Mails.

1883—Summer Arrangements—1883

This Company's Lines are composed of the following Double Engined, Clyde-built IRON STEAMSHIPS. They are built in water tight compartments, are unsurpassed for strength, speed and comfort, and fitted up with all the modern improvements that practical experiments can suggest, *and have made the fastest time on record.*

Vessels.	*Tonnage.*	*Commanders.*
Numidian	6,100	Capt Building.
Parisian	5,400	Capt James Wylie.
Sardinian	4,650	Capt J E Dutton.
Polynesian	4,300	Capt R Brown.
Sarmatian	3,600	Capt J Graham
Circassian	4,400	Lt W F Smith, R N R.
Peruvian	3,400	Capt J Richie.
Nova Scotian	3,300	Capt W Richardson.
Hibernian	3 434	Capt Hugh Wylie.
Caspian	3 200	Lt B Thompson, R N R.
Austrian	2,700	Lt R Barrett, R N R.
Nestorian	2,700	Capt D J James.
Prussian	3,000	Capt Alex McDougall.
Scandinavian	3,000	Capt John Parks.
Siberian	4,600	Capt Building.
Hanoverian	4,000	Capt J G Stephen.
Buenos Ayrean	3,800	Capt James Scott.
Corean	4,000	Capt R P Moore.
Grecian	3,600	Capt C E LeGallais.
Manitoban	3,150	Capt Mac Leod.
Canadian	2,700	Capt C J Menzies.
Phœnician	2,800	Capt John Brown.
Waldensian	2 600	Capt W Dalziell.
Lucerne	2,300	Capt Kerr.
Newfoundland	1,500	Capt John Myllus.
Acadian	1 350	Capt F McGrath.

The Shortest Sea Route between America and Europe, being only five days between land to land.

THE STEAMERS OF THE

LIVERPOOL, LONDONDERRY AND QUEBEC MAIL SERVICE.

Sailing from Liverpool every THURSDAY, and from Quebec every SATURDAY, calling at Lough Foyle to receive and land Mails and Passengers to and from Ireland and Scotland, are intended to be despatched

FROM QUEBEC:

Circassian ..... Saturday, Sept. 22
Polynesian ..... Saturday, Sept. 29
Peruvian ..... Saturday, Oct. 6
Parisian ..... Saturday, Oct. 13
Sarmatian ..... Saturday, Oct. 20
Sardinian ..... Saturday, Oct. 27
Circassian ..... Saturday, Nov. 3
Polynesian ..... Saturday, Nov. 10
Parisian ..... Saturday, Nov. 17
Peruvian ..... Saturday, Nov. 24

RATES OF PASSAGE FROM QUEBEC:
Cabin ..... $70 and $80
(*According to Accommodation*)
Intermediate $40
Steerage $25

THE STEAMERS OF THE

GLASGOW AND QUEBEC SERVICE

are intended to sail from Quebec for Glasgow as follows:—

Lucerne ..... About Sept. 23
Corean ..... About Sept. 30
Grecian ..... About Oct. 7
Buenos Ayrean ..... About Oct. 14
Hanoverian ..... About Oct. 21
Manitoban ..... About Oct. 28
Corean ..... About Nov. 4
Grecian ..... About Nov. 11
Buenos Ayrean ..... About Nov. 18

THE STEAMERS OF THE

Liverpool, Queenstown, St. John, Halifax and Baltimore Mail Service

are intended to be despatched as follows:—

FROM HALIFAX:

Nova Scotian ..... Monday, Sept. 24
Hibernian ..... Monday, Oct. 8
Caspian ..... Monday, Oct. 22
Nova Scotian ..... Monday, Nov. 5
Hibernian ..... Monday, Nov. 19

Rates of Passage between Halifax and St John's:
Cabin ..... $20 00 | Intermediate $15 00
Steerage $6 00

THE STEAMERS OF THE

Glasgow, Liverpool, Londonderry, Galway, Queenstown and Boston Service

are intended to be despatched as follows from Boston for Glasgow direct:—

Nestorian ..... About Sept. 22
Austrian ..... About Sept. 29
Scandinavian ..... About Oct. 6
Prussian ..... About Oct. 13
Waldensian ..... About Oct. 20
Nestorian ..... About Oct. 27
Austrian ..... About Nov. 3
Scandinavian ..... About Nov. 10
Prussian ..... About Nov. 17

Persons desirous of bringing their friends from Britain can obtain Passage Certificates at Lowest Rates.

An experienced surgeon carried on each vessel.

Berths not secured until paid for.

Through Bills of Lading granted at Liverpool and Glasgow, and at Continental Ports, to all points in Canada and the Western States, via Halifax, Boston, Baltimore, Quebec and Montreal, and from all Railway Stations in Canada and the United States to Liverpool and Glasgow, via Baltimore, Boston, Quebec and Montreal.

For Freight, passage or other information apply to John M. Currie, 21 Quai d'Orleans, Havre; Alexander Hunter, 4 Rue Gluck, Paris; Aug. Schmitz & Co., or Richard Berns Antwerp; Boys & Co., Rotterdam; C. Hugo, Hamburg; James Moss & Co., Bordeaux. Fischer & Behmer, Schusselkorb, No. 8 Bremen; Charley & Malcolm, Belfast; James Scott & Co., Queenstown; Montgomere & Workman, 17 Gracechurch street, London; James & Alex. Allan, 70 Great Clyde street, Glasgow; Allan Brothers, James street, Liverpool; Allans, Rae & Co., Quebec; Allan & Co., 72 Lasalle street, Chicago; H. Bourlier, Toronto; Leve & Alden, 207 Broadway, New York, and 15 State street, Boston. Or to

H. & A. ALLAN,
80 State street, Boston, and
25 Common street, Montreal.

June 19, 1883. 2 G

AGRICULTURAL

FACTS FOR FARMERS.

Tillage operations tend to increase plant food in the soil.

To keep bees either for pleasure or profit the movable frame should be in every hive.

Sheep will degenerate more from poverty in one generation than they could be improved in two or three.

The chickens most likely to fatten well are those first hatched in the brood and those with the shortest legs. Long-legged fowls as a rule are by far the most difficult to fatten.

Pumpkins, turnips, beets, potatoes and carrots should be sliced when fed to stock, which prevents choking, as danger sometimes occurs when whole or chopped pieces are fed.

J. S. Woodward of Lockport has grown this year a crop of six rowed barley, estimated at eighty bushels per acre. It was grown on land that had been heavily manured for mangels the previous season.

Dr. Sturtevant's analysis at the New York experiment station shows that the narrow-leaved plaintain, generally regarded as a weed to be eradicated, possesses nearly the same nutritive value as timothy.

The grain of wheat consists of four parts, which must always be taken into consideration in granulation—the bran, germ, gluten and starch. The separation of the two latter from the former is all there is necessary in scientific milling, but that is a great deal.

A member of the Elmira farmers' club states that ten loads of barnyard manure, used with $5 worth of phosphates and potash to the acre, are worth more than twenty-five loads without the phosphates and potash, as manure is often short in both those substances.

Moisture causes the manure heap to ferment when the moisture is not in excess. When manure is under cover it is best, therefore, to cause the liquid portions to flow to the centre, from which, if a tank is underneath, the liquids may be occasionally pumped over the solid portions.

Any farmer that desires to have a pleasant, prosperous home, clear of mortgage, must take care of his farm machinery. The ordinary life of a reaper, mower, thrasher, and in fact of most farm implements, is, with good care, about ten years, while, with poor care, from three to five years is the limit.

From recent experience the pear seems likely to take the place of the apple as the fruit most easily grown. It has been the past three years a more certain bearer than the apple, is less affected by insects, and has no disease excepting blight, which may be kept in check by prompt cutting away of affected parts.

To avoid liability to crusting with salt the churning should be done at as low a temperature as it will bear; and by reducing the temperature when the butter begins to form to 54° or 55° the butter will form in fine granules and be in its purest and best condition. Butter should always be churned and gathered in this way to get the best quality.

By a large variety of experiments with several classes of cattle and many kinds of food, we find the actual cost of adding one pound to the live weight of a 1,000-pound animal is six cents to the feeder who grows his own materials, and nearly twelve cents when the food is bought in the regular markets—manure and managemement not considered.

To get rid of stumps, bore with a two-inch auger a hole six to ten inches deep in the top of the stump, putting in two to four ounces of saltpetre, filling up with water and then plugging up the hole. Do this, say in the fall, and the following spring remove the plug and fill the hole with kerosene and set fire to it. It is claimed that this will burn a stump and all its roots.

A milker should learn to milk quickly. Slow milking will ruin any cow, and there is little doubt that many cows are made unfitable by bad milking. As soon as the flow of milk begins it should be drawn as rapidly as possible. Stripping with the finger and thumb is a bad practice, and should be unlearned at once, and the whole hand used to milk with. By persevering one will soon be able to milk very short teats if the hand is moderately small. The best milkers have small hands; strength of wrist will come in time.

WORMS often destroy children but Freeman's Worm Powders destroy Worms, and expel them from the system.

ARNICA & OIL LINIMENT.

The Best External Remedy for

Rheumatism, Neuralgia,

Cramps, Sprains, Flesh Wounds, Burns and Scalds, Frosted Feet and Ears, and all other Pains and Aches. As a Liniment for **Horses** it has no equal. One trial will prove its merits. Its effects are in most cases **instantaneous.** Every bottle warranted to give satisfaction.

Price 25 cts. & 50 cts. per Bottle.

SOLD EVERYWHERE.

CHANGES IN THE HALIFAX GARRISON.

HALIFAX N. S. Nov. 6.—Her Majesty's troopship Himalaya, which arrived this morning from Portsmouth, via Bermuda, was four days in advance of expectations. She brought from Bermuda for this garrison, to take the place of the departing Royal Munster Fusiliers, the Royal Irish Rifles (late 86th Regiment), comprising 25 officers, 6 ladies and 10 officer's children, 756 men of the rank and file, 31 women, 60 children and 3 horses; also 1 officer, 33 men and 3 women of the Royal Engineers. The troopship also brought from Portsmouth six men of the Yorkshire Regiment and Army Medical Department. On board the Himalaya are also drafts of the Royal Artillery, Royal Engineers, Royal Irish Rifles, Commissariat and Transport Corps, Army Pay Department, Ordnace Store Corps, R. C. chaplains, Staff and Army Hospital Corps, 124 men, 11 women and 32 children from Bermuda going to England; also 100 naval ratings, whose time has expired on this station, going home; also from Bermuda for Gibraltar, 30 officers, 1 lady, 1 child, 74 men, 6 women, 17 children and 3 servants of the Royal Engineers. The Himalaya had a rough-and-tumble passage to Bermuda, but thence here had calm and fine weather. She had nothing especial worthy of report except the death of a woman yesterday, wife of Staff-Sergeant McArthur, of the Royal Engineers, who was coming out from England to him on this station. The Royal Irish Rifles landed this afternoon and marched to Wellington Barracks. Their uniform is dark green, very similar to that of the city volunteer rifle corps. The Royal Munster Fusiliers will probably embark on Thursday morning, and the Himalaya will sail again for England probably on Sunday morning. Her arrival created an unusual scene of activity at the dockyard this morning. The streets were crowded to see the new troops on their disembarkation.

ASHBURNHAM, Mass., Jan. 14, 1880.

I have been very sick over two years. They all gave me up as past cure. I tried the most skillful physicians, but they did not reach the worst part. The lungs and heart would fill up every night and distress me, and my throat was very bad. I told my children I never should die in peace until I had tried hop bitters. I have taken two bottles. They have helped me very much indeed. I am now well. There was a lot of sick folks here who have seen how they helped me, and they used them and are cured, and feel as thankful as I do that there is so valuable a medicine made.

MRS. JULIA G. CUSHING.

On Sunday night, Nov. 4, near Sanford, N.C., a negro and his wife went to church, leaving their three children locked in the house. Three hours later they found the house a heap of ashes and the children all burnt. The eldest was a girl of 15.

DID SHE DIE?

"No

"She lingered and suffered along, pining away all the time for years."

"The doctors doing her no good?"

"And at last was cured by this Hop Bitters the papers say so much about."

"Indeed! Indeed!"

"How thankful we should be for that medicine."

A DAUGHTER'S MISERY.

"Eleven years our daughter suffered on a bed of misery;

"From a complication of kidney, liver, rheumatic trouble and Nervous debility.

"Under the care of the best physicians.

"Who gave her disease various names.

"But no relief.

"And now she is restored to us in good health by as simple a remedy as Hop Bitters, that we had shunned for years before using it."—THE PARENTS.

FATHER IS GETTING WELL.

"My daughters say:

"How much better father is since he used Hop Bitters.'

"He is getting well after his long suffering from a disease declared incurable.'

"And we are so glad that he used your Bitters.'—A LADY of Utica, N.Y.

TERRIBLE COLLIERY EXPLOSION.

ONE HUNDRED PERSONS BELIEVED TO BE KILLED.

LONDON, Nov. 7.—News has just been received here of a terrible explosion, caused by fire damp, in a colliery at Accrington, a town in Lancashire, nineteen miles north of Manchester. A large number of miners were at work in the colliery at the time of the explosion, and it is believed that one hundred have been killed. Great excitement exists in the vicinity of the disaster, and a large force of volunteers are now at work attempting a rescue of those imprisoned in the mine, but, as yet they have been unable to reach the locality in which the miners were at work.

ANOTHER DESPATCH.

LONDON, Nov. 7.—An explosion occurred this morning in Monkfield Colliery, at Accrington, Lancashire; 110 miners were in the colliery, and only six thus far have been rescued.

TO REMOVE DANDRUFF.—Cleanse the Scalp with Prof. Low's Magic Sulphur Soap. A delightful medicated soap for the toilet.

"SAUCISSENKARTOFFLBREISAUERKRANZWURST."

Figaro says the favorite German dish is sauclesenkartoffelbreisauerkranzwurst, which is crowned with a wreath of black puddings and hashed meat. Below this a cornice of sauerkraut, intermingled with pickled beet root, forms a ring which reposes on a mould of smoked and grilled sausages. The mould itself is surrounded by a kind of embossed ornamentation, consisting of seven kinds of sausages. A pea pudding, flanked with potato dumplings, forms the base of the dish, over which is thrown a quantity of currant jelly and spirits, which is set on fire.

EPPS'S COCOA—GRATEFUL AND COMFORTING.—"By a thorough knowledge of the natural laws which govern the operations of digestion and nutrition, and yet by a careful application of the fine properties of well selected Cocoa Mr. Epps has provided our breakfast tables with a delicately flavored beverage, which may save us many heavy doctors' bills. It is by the judicious use of such articles of diet that a constitution may be gradually built up until strong enough to resist every tendency to disease. Hundreds of subtle maladies are floating around us ready to attack wherever there is a weak point. We may escape many a fatal shaft by keeping ourselves well fortified with pure blood and a properly nourished frame."—*Civil Service Gazette.* Made simply with boiling water or milk. Sold only in packets and tins (½ lb and 1 lb) by grocers, labelled—"JAMES EPPS & Co., Homœopathic Chemists, London, England. Also makers of EPPS'S CHOCOLATE ESSENCE.

CARTER'S LITTLE LIVER PILLS.

CURE

Sick Headache and relieve all the troubles incident to a bilious state of the system, such as Dizziness, Nausea, Drowsiness, Distress after eating, Pain in the Side, &c. While their most remarkable success has been shown in curing

SICK

Headache, Carter's Little Liver Pills are equally valuable in Constipation, curing and preventing this annoying complaint, while they also correct all disorders of the stomach, stimulate the liver and regulate the bowels. Even if they only cured

HEAD

Ache they would be almost priceless to those who suffer from this distressing complaint; but fortunately their goodness does not end here, and those who once try them will find these little pills valuable in so many ways that they will not be willing to do without them. But after all sick head

ACHE

is the bane of so many lives that here is where we make our great boast. Our pills cure it while others do not.

Carter's Little Liver Pills are very small and very easy to take. One or two pills make a dose. They are strictly vegetable and do not gripe or purge, but by their gentle action please all who use them. In vials at 25 cents; five for $1. Sold by druggists everywhere, or sent by mail.

CARTER MEDICINE CO.,
New York City.

CHEAP FARMS

NEAR MARKETS.

The State of Michigan has more than 4,500 miles of railroad and 1,600 miles of Lake transportation, schools and churches in every county, public buildings all paid for, and no debt. Its soil and climate combine to produce large crops and it is the best fruit State in the Northwest. Several million acres of unoccupied and fertile lands are yet in the market at low prices. The State has issued a NEW PAMPHLET containing a map and descriptions of the soil, crops and general resources of *every county* in the State, which may be had free of charge by writing to the COMM'R OF IMMIGRATION, DETROIT, MICH. 16

ADVERTISING

Contracts made for **this paper**, which is kept on file at office of

LORD & THOMAS,
McCormick Block, Chicago, Ill.

PROVINCE OF QUEBEC, DISTRICT OF MONTREAL. In the Superior Court. Dame Rebecca Stein, of the City and District of Montreal, wife of Adolphe Goldstein, of the same place, trader, and duly authorized by one of the Honorable the Judges of this Superior Court, *a ester en justice*, Plaintiff, and the said Adolphe Goldstein, Defendant. An action *en separation de biens* has this day been instituted against the said defendant.

KERR & CARTER,
Attorneys for Plaintiff.

Montreal, 17th July, 1883.

ALDERIC BLEAU, butcher, of Hochelaga, in the District of Montreal, has this day been sued by his wife, Maria Georgiana Paquin, for separation as to bed and board and as to property.

LONGPRE & DAVID,
Attorneys for Plaintiff.

Montreal, 6th October, 1883. 10-5

ONTARIO PULMONARY INSTITUTE,

AND HEALTH RESORT,

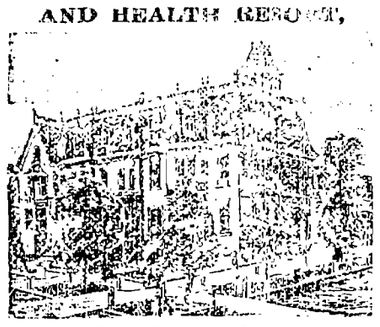

274, 276 and 278 Jarvis Street,

(corner Gerard), Toronto, Ont.

M. Hilton Williams, M.D. M.C.P.S.O

Proprietor.

Permanently established for the special cure of all the various diseases of the HEAD, THROAT and CHEST, including the EYE, EAR and HEART, viz., Catarrh, Throat Diseases, Bronchitis, Asthma and Consumption, also Catarrhal Ophthalmia (sore eyes), Catarrhal Deafness, and the various Heart affections. We also treat all Chronic, Nervous, Skin, and Blood diseases, also diseases peculiar to females.

All diseases of the respiratory organs treated by the most improved "Medical Inhalations," with the addition of the Steam Atomization, cold compressed air, spray, etc., when required. The above appliances are in every case combined with proper constitutional remedies for the nervous, circulatory, and digestive systems. We also administer the various baths when needed, such as the hot and cold water baths, sitz, steam, shower, electric and medicated or mineral baths. Bringing all these appliances into requisition we hesitate not to say that we have the most complete institution of the kind in North America. We also have accommodation for a large number of patients who desire to remain in the Institute while under treatment.

During the past eighteen years we have treated over 40,000 cases. CONSULTATION FREE. Those who cannot remain in the city for treatment may, after an examination, return home and pursue the treatment with success. But if impossible to visit the Institution personally, may write for "List of Questions" and "Medical Treatise," both of which will be sent free of charge.

Address,

ONTARIO PULMONARY INSTITUTE AND HEALTH RESORT,

Cor. Jarvis and Gerard sts., Toronto, Ont.

Office hours from 9 a.m. to 7 p.m.

Bells, &c.

BUCKEYE BELL FOUNDRY. Bells of Pure Copper and Tin for Churches, Schools, Fire Alarms, Farms, etc. FULLY WARRANTED. Catalogue sent Free. VANDUZEN & TIFT, Cincinnati, O. G

MENEELY BELL COMPANY. Manufacture Superior Bells for Churches, Chapels, Schools, Fire Alarms and other bells; also Chimes and Peals. MENEELY & CO., WEST TROY, N. Y.

THE TROY MENEELY BELL FOUNDRY.

Clinton H Meneeley Bell Company,

TROY, N.Y.,

Manufacture a superior quality of **Bells.** Oldest Workmen. Greatest Experience. Largest Trade. Special attention given to **Church Bells.** Illustrated Catalogue mailed free.

McSHANE BELL FOUNDRY

Manufacture those celebrated **Bells and Chimes for Churches, Tower Clocks, &c. &c.** Prices and catalogues sent free. Address, H. McSHANE & CO. Baltimore Md. 16 G

HEALTH FOR ALL

HOLLOWAY'S PILLS

This Great Household Medicine Ranks Amongst the Leading Necessaries of Life.

These Famous Pills Purify the BLOOD, and act most powerfully, yet soothingly, on the

Liver, Stomach, Kidneys & Bowels

Giving tone, energy and vigor to these great MAIN SPRINGS OF LIFE. They are confidently recommended as a never-failing remedy in the most inveterate and obstinate cases where all else has failed. They are wonderfully efficacious in all ailments incidental to Females of all ages, and, as a GENERAL FAMILY MEDICINE, are unsurpassed.

HOLLOWAY'S OINTMENT

Its Searching and Healing Properties are Known Throughout the World.

FOR THE CURE OF

Bad Legs, Bad Breasts, Old Wounds, Sores and Ulcers!

It is an infallible remedy. If effectually rubbed on the Neck and Chest, as salt into meat, it Cures SORE THROAT, Bronchitis, Coughs, Colds, and even ASTHMA. For Glandular Swellings, Abscesses, Piles, Fistulas, Gout, Rheumatism, and every kind of Skin Disease, it has never been known to fail.

Both Pills and Ointment are sold at Professor Holloway's Establishment, 533 Oxford-st. of London, in boxes and pots, at 1s. 1½d. 2s. 4s. 6d., 11s., 22s. and 33s each, and by all medicine vendors throughout the civilized world.

N. B—Advice gratis, at the above address, daily, between the hours of 11 and 4, or by letter

DR. J. L LEPROHON.

OFFICE AND RESIDENCE

237 ST. ANTOINE STREET.

45 G

PROVINCE OF QUEBEC, DISTRICT OF MONTREAL. Superior Court. Dame Catherine Lane, of the City of Montreal, said District, wife of John Taylor, of the same place, trader, duly authorized according to law, has instituted an action for separation as to property against her said husband.

T. & C. C. DELORIMIER,
Attorneys for Plaintiff.

Montreal, 31st October, 1883. 13 5

PROVINCE OF QUEBEC, DISTRICT OF MONTREAL. Superior Court. Dame Marie Exerine Lawrence, wife *commune en biens* of James Bernard Stebenne, customs officer, of the City and District of Montreal, duly authorized to *ester en justice*, has instituted to-day an action for separation as to property against her husband.

MERCIER, BEAUSOLEIL & MARTINEAU,
Attorneys for Plaintiff.

Montreal, 5th November, 1883. 13 5

PROVINCE OF QUEBEC, DISTRICT OF MONTREAL. Superior Court. No. 210. Dame Marie Adelia Chartrand, wife of Joseph Briend *it* Desrochers, jr., of the City and District of Montreal, trader, has instituted against her husband an action for separation as to property.

T. & C. C. DELORIMIER,
Attorneys for Plaintiff.

Montreal, 27th October, 1883. 12 5

PROVINCE OF QUEBEC, DISTRICT OF MONTREAL. Superior Court. No. 2375. Dame Elizabeth Smart, of Lachine, District of Montreal, wife of James Howley, of the same place, contractor, duly authorized according to law, has instituted an action for separation as to property against her said husband.

T. & C. C. DELORIMIER,
Attorneys for Plaintiff.

Montreal, 26th September, 1883. 8 5

DISTRICT OF MONTREAL. Superior Court. Dame Marie Leclerc, wife of François X. Trepanier, trader and hotel-keeper, of the City of Montreal, and duly authorized, has instituted against her husband an action *en separation de biens.*

Montreal, 23rd October, 1883.

ARTHUR DESJARDINS,
Attorney for Plaintiff.

11 5

CANADA, PROVINCE OF QUEBEC, DISTRICT OF MONTREAL. Superior Court. No. 2690. Dame Celina Brodeur, of the City and District of Montreal, wife of Romuald *alias* Leon Veilleux, trader, of the same place, duly authorized *a ester en justice*, plaintiff, vs. the said Romuald *alias* Leon Veilleux, defendant. An action *en separation de biens* has been instituted in this cause.

J. C. LACOSTE,
Attorney for Plaintiff.

Montreal, 15th October, 1883. 11 5

PROVINCE OF QUEBEC, DISTRICT OF MONTREAL. Superior Court. No. 88. Dame Ellen Whelan, of the City and District of Montreal, wife of Denis Whelan, carter, of the same place, has instituted against her said husband an action for separation as to property.

GEO. U. MOFFATT,
Attorney for Plaintiff.

Montreal, 24th October, 1883. 12 5

PROVINCE OF QUEBEC, DISTRICT OF MONTREAL. Superior Court. Dame Caroline Martineau, wife *commune en bien* of François *alias* Francis Brazeau, butcher, of the Village of Côte St. Louis, District of Montreal, duly authorized to *ester en justice*, Plaintiff, vs the said François *alias* Francis Brazeau, Defendant. An action for separation as to property has been instituted in this cause.

MERCIER, BEAUSOLEIL & MARTINEAU,
Attorneys for Plaintiff.

Montreal, 27th October, 1883. 12 5

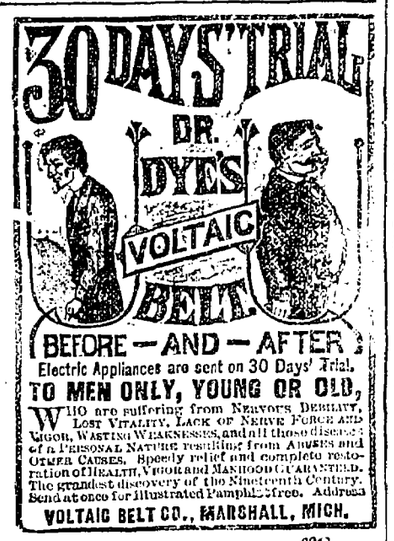

Electric Appliances are sent on 30 Days' Trial.

TO MEN ONLY, YOUNG OR OLD,

Who are suffering from NERVOUS DEBILITY, LOST VITALITY, LACK OF NERVE FORCE AND VIGOR, WASTING WEAKNESSES, and all those diseases of a PERSONAL NATURE resulting from ABUSES AND OTHER CAUSES. Speedy relief and complete restoration of HEALTH, VIGOR and MANHOOD GUARANTEED. The grandest discovery of the Nineteenth Century. Send at once for illustrated Pamphlet free. Address

VOLTAIC BELT CO., MARSHALL, MICH.

229

BRITISH-AMERICAN BUSINESS COLLEGE,

112 and 114 King Street West,

TORONTO.

THIS is the leading Commercial College in Canada.

ITS LOCATION is in the Business and Educational centre of this Province.

ITS STAFF of Teachers and Lecturers are thoroughly capable business men.

THE COURSE of Studies has been specially arranged to give a sound business training.

EVERY SUBJECT in the course is taught by men who make these subjects specialties.

Arithmetic, Commercial Law, Bookkeeping, Correspondence, Penmanship, & Phonography,

Are each thoroughly taught.

Will re-open Monday, Sept. 3rd, next. For catalogue and other information, address

THE SECRETARY.

A COMPETENT ORGANIST is wanted at St. John's Church, Oswego N.Y., to take charge of organ and choir. Address the Pastor, stating terms and conditions, REV. D. O'CONNELL, St. John's Church, Oswego, N.Y. tf

CANADA SHIPPING CO'Y.

BEAVER LINE OF STEAMSHIPS.

SUMMER ARRANGEMENTS.

Sailings between MONTREAL and LIVERPOOL, and connecting by continuous Rail at Montreal with all important places in Canada and the West.

The Steamers of the Line are intended to be despatched as follows from Montreal for Liverpool direct:—

LAKE MANITOBA, G. A. B. Scott.....Oct. 10
LAKE CHAMPLAIN, T. A. Jackson.....Oct. 24
LAKE HURON, Wm. Bernson.....Oct. 31
LAKE NEPIGON, Howard Campbell...Nov. 7
LAKE WINNIPEG, Wm. Stewart.....Nov. 14
LAKE MANITOBA, G. A. B. Scott.....Nov. 20

RATES OF PASSAGE.

CABIN—Montreal to Liverpool, $50; return, $90. An experienced Surgeon and Stewardess carried on each steamer.

For Freight or other particulars apply in Liverpool to R. W. ROBERTS, Manager Canada Shipping Co., 21 Water street; in Quebec to HY. H. SEWELL, Local Manager, St. Peter street, or to

H. E. MURRAY,
General Manager,
Custom House Square, Montreal.

49 G

$2,000

A YEAR (OR MORE) AND A PERMANENT

SITUATION

Are hereby offered to at least one person in each town to act as our local agent and correspondent. First come, first served, other things being equal. References required. Full particulars given on receipt of return postage. Address at once, mentioning this paper,

National Intelligencer Publishing Co.,

12 G 116 Washington St., Chicago, Ill.

FREE *By return mail.* Full Description Moody's New Tailor System of Dress Cutting MOODY & CO, Cincinnati, O. 7 G

DR. KANNON,

C.M.M.D., M.C.P.S.

Late of Children's Hospital, New York, and St. Peter's Hospital, Albany, &c. **219** St. Joseph Street, opposite Colborne Street. 18-G

NOTICE—The Canada Advertising Agency No. 29 King St. West, Toronto, W. W. Butcher, Manager, is authorized to receive Advertisements for this Paper.

THE WORLD'S GREAT BOOK

[illegible] and BUSINESS FORMS, has already reached the enormous sale of

[illegible],000 COPIES in the U. S. and Canadas.

[illegible] 37th EDITION—just out of press, contains in addition to the vast amount of information [illegible] everybody in every country, the Constitution for the Government of the Dominion, Legal Forms in every [illegible] and Reference Tables, and [illegible] that combine to make a volume absolutely necessary to everyone in the Dominion. [illegible] description. AGENTS WANTED. TERMS FREE. Send stamp for [illegible] no other line. [illegible] & DILLON, Publishers, [illegible] Toronto, Ont. Agent for Montreal.

DIAMOND DYES.

FOR ANY COLOR.

THE Best Dyes Ever Made.

FOR SILK, WOOL, OR COTTON.

DRESSES, COATS, SCARFS, HOODS, YARN, STOCKINGS, CARPET RAGS, RIBBONS, FEATHERS, or any fabric or fancy article easily and perfectly colored to any Shade. Black, Brown, Green, Blue, Scarlet, Cardinal Red, Navy Blue, Seal Brown, Olive Green, Terra Cotta and 20 other best colors. Warranted Fast and Durable. Each package will color one to four lbs. of goods. If you have never used Dye-Stuffs before, You will be delighted. Sold by druggists, or send us 10 cents and any color wanted sent post-paid. 24 colored samples and a beautiful Fancy card ent for a 3c. stamp. WELLS, RICHARDSON & CO., Burlington, Vt.

GOLD and SILVER PAINT.

Bronze Paint. Artists' Black.

For gilding Fancy Baskets, Frames, Lamps, Chandeliers, and for all kinds of ornamental work. Equal to any of the high priced kinds and only 10cts. a package, at the druggists, or post-paid from WELLS, RICHARDSON & CO., Burlington, Vt.

A PERFECTLY RELIABLE ARTICLE

—OF—

HOUSEHOLD USE

—IS THE—

COOK'S FRIEND

BAKING POWDER.

It is a preparation of **pure** and **healthy** ingredients, used for the purpose of **raising** and **shortening**, calculated to do the **best work** at **least** possible **cost.**

It contains neither alum, lime, nor other deleterious substance, is so prepared as to mix readily with flour and retain its virtues for a long period.

RETAILED EVERYWHERE.

None genuine without the trade mark package. 5 G

THE NUTMEG CARD CO., CLINTON, CONN., send 50 nice Chromo Cards with name of for 10 Cents

WITH

FIVE DOLLARS

YOU CAN BUY A WHOLE

Imperial Austrian 100fl. Government Bond

ISSUED IN 1861.

Which Bonds are issued and secured by the Government, and are redeemed in drawings

FOUR TIMES ANNUALLY,

Until each and every bond is drawn, with a larger or smaller premium. Every bond must draw a prize, as there are NO BLANKS.

The Three Highest Prizes Amount to

200,000 Florins,
20,000 Florins,
15,000 Florins,

Any bonds not drawing one of the above prizes must draw a premium of not less than 200 Florins. The next drawing takes place on the 1st December, and every Bond bought of us on or before the 1st of December, is entitled to the whole premium that may be drawn thereon on that date.

Out-of-town orders sent in Registered Letters and including Five Dollars will secure one of these Bonds for the next Drawing.

For orders, circulars, and any other information address:

INTERNATIONAL BANKING CO.

No. 207 Broadway, corner of Fulton street New York City.

ESTABLISHED IN 1874.

N.B.—In writing, please state that you saw this in the TRUE WITNESS.

The above Government Bonds are not to be compared with any Lottery whatsoever, and do not conflict with any of the laws of the United States. tf

HOPE FOR THE DEAF.

Peck's Patent Tubular Cushioned Ear Drums cure Deafness in all stages. Recommended by scientific men of Europe and America. Write for *illustrated descriptive book* and testimonials from doctors, judges, ministers and prominent men and women who have been cured, and who *take pleasure in recommending them.* They are unseen while in use, comfortable to wear, and make a permanent cure. Address,—**WEST & CO., 7 Murray St., New-York, Agents for South and West.**