Bulls Fit for Immediate Service

Would you not like a bull to head your herd from such sires as the noted King Lyons Hengerveld Pontiac Korndyke, and out of dams with 21-lb. records as 3-year-olds? I have them 10 and 14 months old in prime condition and for immediate sale are priced low value. Don't wait too long boys, and miss these bargains, but get in the game and write at once or better come to the Maple Front Farm, only 20 minutes' drive from Sebringville Depot.

WM. J. BALD
MITCHELL, R. R. No. 2, ONT.

A GRANDSON OF KING SEGIS

The calf I am offering is sired by the great $1,500 North Toronto bull, Sir Lyons Hengerveld Segis. He is out of a grand-daughter of De Kol 2nd Butter Boy 3rd. His dam is now running in R.O.P., and promises to make 16,000 lbs. in two milkings. This calf is priced reasonable, and is a very desirable individual. Will meet you at Peterboro by appointment.

JOSEPH O'REILLY . ENNISMORE P.O., ONT

FOR SALE

3 Pure Bred Holstein Bulls, 5, 6 and 7 months old. Also two Bull Calves. Herd sire, Nigger Korndyke De Boer (7610). Write for prices to.

LOCK BOX 15, ST. GEORGE

FAIRMONT FARM

Offers a few Young Bulls, 9 months old, from R. O. M. dams, combined with heavy persistent production and good individuality. Prices low.

Write or come and see

PETER S. ARBOGAST
MITCHELL, - - R. R. NO. 2
Railway Station, Sebringville.

A SPECIAL OFFER

Of Cows, due to freshen from Sept. 7 to December and some early in the spring. Also 20 Heifers and an entire crop of Bull and Heifer Calves of this year's raising. Write to

WM. HIGGINSON
INKERMAN - - ONT.

THE FAMOUS TENSEN BLOOD

Noted for size, constitution and production—Flora Tensen, full sister to Adelia Tensen—a world's record 2-year-old. Others with 3-year-old records up to 23.5 lbs. butter in a week and 92 lbs. milk in a day. Dams in R. O. P. up to 16,000 lbs. under farm conditions. Tensen blood crossed with that of Evergreen March breeding. Note our offerings to the Norfolk Sale. Write us your needs for young sires or foundation stock.

WALLACE H. MASON, R.R. 4, SIMCOE, ONT.

Villa View High-testing Holsteins

Herd headed by King Segis Arcartra Calamity—10 dams, 2 to 4 years old, averaging 3.93% fat.

Several Young Bulls for sale—every one from a R.O.M. dam Prices from $50 to $100. Write us.

ARBOGAST BROS., SEBRINGVILLE, ONT.

BULLS FIT FOR SERVICE

One sired by King Pontiac Artis Canada, another by Prince Hengerveld Pietje, the greatest Canadian sire; 7 of his daughters as junior 3-year-olds have records of over 21 lbs. butter each in 7 days We are also offering 2 Young R. M. Cows, due in Oct.

BROWN BROS. LYN, ONT.

Avondale Farm

Still breaking records with three over 30 lb. cows this season, one over 37 in 7 days and 160 in 30 days.

We have six young Bulls fit for service, all from dams 24 to 30 lbs., must make room for coming calves. Everything guaranteed satisfactory or returnable.

We offer at a great bargain a magnificent seven-yr.-old Imported Clydesdale Stallion.

A. C. HARDY, Prop. BROCKVILLE, Ont.

N.B. Do not forget our Great Sale, MAY 26th.

THE EAST ELGIN SALE

The young breeders behind the East Elgin sale have their reputations at stake. They realize that an annual sale can only be made a successful institution when high quality animals are offered unreservedly. Farm and Dairy's representative, who called on the consigners, saw a splendid collection of young cows and promising heifers.

One of these is broad, low set, Lady Pamela De Kol. Her owner, Wm. Ford, is also consigning her two-year-old daughter. This heifer and Lady Netherland are in calf to Judge Hengerveld De Kol 8th, imp. He is a bull of real butter producing parentage. His dam, Pamona Aggie Queen, has a 32.92-lb. record, and his sire, Judge Hengerveld De Kol, is also the sire of Duchess Hengerveld Korndyke, who holds the American three-year-old championship at 22.697 lbs. milk and 1.129 lbs. butter.

Ruby Posch Pietertje is offered by Frank Leeson and Son. She has never been tested, but her sister, Vera, has a 20.72-lb. record, and her sire has 12 R.O.M. daughters and one proven son. Her daughter and heifer calf will also be sold. These cows have never had a bull calf, and are bred to Earl Korndyke Hengerveld. He is a big strong fellow, and his sire is the son of 30-lb. Sarah Jewel Hengerveld, while his dam is a daughter of Maggie Echo De Kol Korndyke, a sister of May Echo.

Gordon Newell's Consignment

In Gordon Newell's consignment is big, typy Pearl Johanna De Kol, and her sister, Hilton Johanna De Kol. They are daughters of Riverside Johanna Wayne, whose dam, Jemima Wayne Johanna, was first prize cow at London in 1911. She had a 21-lb. record and a R. O. P. test of over 15,000 in 10 months.

Johanna Dunreath is a real show cow, and Mina Dorliska De Kol 3rd is a lengthy, capacious heifer from a sister of the famous show cow, Molly of Hayham. Another splendid heifer is Johanna Pietertje Malvina. The majority of Mr. Newell's seven head will be in calf to Woodland Witzide Boy, whose dam and sire's dam average 95 lbs. of milk a day, and nearly 25 lbs. of butter in seven days. All those freshening before the sale will be bred to King Segis Pontiac Netherland, a three-quarter brother to the great King Segis Pontiac Alcartra.

His neighbor, Mr. Harry Mann, is also putting seven head under the hammer. Duchess of Evelyn and Pontiac Butter Girl are a pair of typy five-year-olds, possessing good length and capacity. Aggie Irene De Kol is a particularly fine individual, big, capacious, straight-backed, an excellent handler.

Harvey Chalk's Offering

The largest consigner is Mr. Harvey Chalk. Among his good ones is Netherland Dolly Forest, a low set, capacious cow of great constitution. Her sister, Dolly Forest Pietertje, will also be sold. She is a heavy milking cow, giving 60 lbs. a day on grass alone, in June fly time.

Kate of Cairngorm is a typy cow with a nicely balanced udder. She has a 19.51-lb. record. Another 19-lb. cow with great udder development is Cosy of the Old Farm. She has an 11.152 record at two years of age. Her typy, fashionably colored bull calf will be included in the Sunnyside offering. Another large, capacious cow with a big udder is Madelyn Duchess De Kol. She is one of the few cows that always yields heifer calves. These cows have all been bred to Sarcastic Mercedes Lad, a son of Aggie Mercedes, who held the Canadian four-year-old championship at 27 lbs. She is a sister of Netherland Aggie De Kol, 21.116 lbs., and has given 15,000 lbs of milk as a three-year-old.

Jas. Neville and Sons are also offering some excellent females. Mary T. Netherland 2nd is a show cow. She has plenty of capacity, a big udder and splendid quality. Her record of nearly 15,000 lbs. milk and 571.5 lbs. of butter, was made on a June freshening. Her sister has a 20.04 record for 30 days. Dolly Netherland De Kol is a typy cow with a junior two-year-old record of 12.6. Glenwoods Daisy Butter Girl is a grand-daughter of Pledge De Kol with 26 R. O. M. daughters. Aggie Netherland Piet and Molly De Kol of Wattford are a large barrelled, strong constitutioned pair. A young bull from a 16-lb. cow, and King Segis Prilly Veeman, has the make up of an excellent sire. This junior herd sire is a son of King Segis Pietertje and a 20-lb. two-year-old. Their senior herd sire is Idaline's Paul Veeman, a son of King Veeman De Kol, with ten daughters averaging 33 lbs., and Idaline Pauline De Kol who has a record of 24.75 lbs.

ENGLISH HOLSTEINS SELL HIGH

The British Holstein cow, Torling Musk 4th, owned by Lord Rayleigh first in the Royal Show at Shrewsbury has been sold for $10,000 to Miss Guest, of Templecombe, the record price for the breed. The top price of a recent sale at Beverly was $500, paid by the Duke of Marlborough. The whole trend of this great milk breed is upward in England at present.

First Annual Sale

OF

60 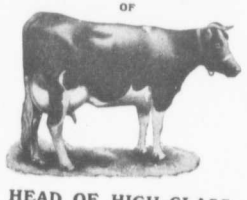 60

HEAD OF HIGH-CLASS

Registered Holsteins

By EAST ELGIN HOLSTEIN BREEDERS

To be Sold by Auction at

Aylmer, Wednesday, February 10, 1915

All sold subject to Tuberculin Test. No cow over 8 years of age will be offered. Every animal guaranteed sound by the consigner. All animals inspected by a competent herdsman before being catalogued. Absolutely no reserve. Forty per cent or more of the cattle have R.O.M. or G.O.P. records. Majority of stock are from or bred to such sires as Woodland Witzyde Boy, whose dam and sire's dam average 95 lbs. milk in a day. R.O.M.; Sarcastic Mercedes Lad, a son Aaggie Mercedes—one time Canadian 4-yr.-old champion; Earl Korndyke Hengerveld, grandson of Sarah Jewel Hengerveld; Woodland Prince Aaggie with a 20.000-lb. on both sides of his pedigree; Judge Hengerveld De Kol 8th, brother and son of 30-lb. cows; Idaline Paul Veeman, brother of a 33-lb. cow.

Sale at One o'clock
GRAVE'S FEED STABLE

TERMS:—Cash, or 6 months at 7 per cent. on Bankable Paper.

Splendid Accommodation Good Cattle Courteous Treatment

Write for Catalogue

MERRITT MOORE
Auctioneer

GORDON NEWELL, Sec'y.
Springfield, Ont.

Norfolk Holstein Breeders' Annual Sale

50 Tuberculin Tested **SIMCOE, FEB. 11** 50 Every Animal Inspected

One of the Snaps of Last Sale

MERCEDES LADY MECHTHILDE

Grand Champion Dairy Cow at Ottawa Dairy Show, and WORLD'S RECORD 3-yr.-old in PUBLIC TEST.

In 3 days made 203 lbs. milk, testing 5·3 per cent. of fat, and scored 326 points. Her fat production of 10.76 lbs. in 3 days is A WORLD'S RECORD for any Age or Breed in Public Test.

This Cow was Sold at our 1914 March Sale

Also Netherland Faforit, sold for $445, made a new record, and with her heifer calf sold to the Colony Farm for $1,000.00.

This year there will be much blood of the same breeding offered, including a 5-yr.-old sister (and her two daughters) of the Guelph champion, ROXIE POSCH.

No Three-teaters. No Shy Breeders will be Offered.

For Catalogues and full information write:

W. H. CHERRY or J. ALEX. WALLACE
Advertising Manager Secretary
HAGERSVILLE, ONT. SIMCOE, ONT.