

Issued Each Week—Only One Dollar a Year

VOL. XXX.

NUMBER 26

# FARM AND DAIRY

## RURAL HOME

PETERBORO, ONT.

JUNE 29,

1911.

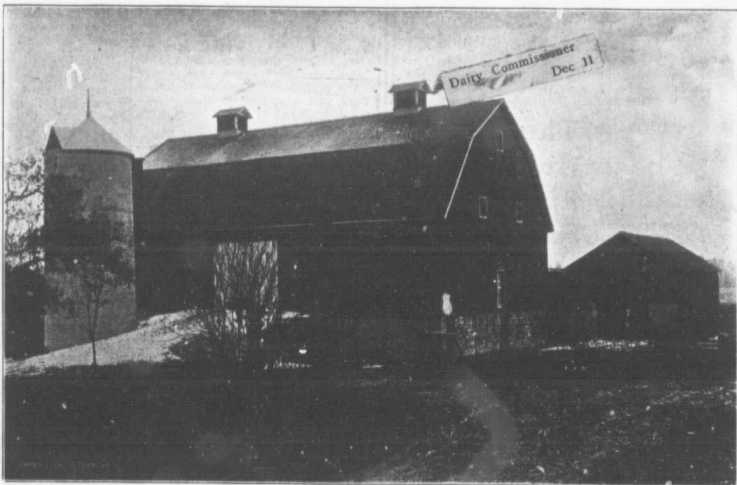

### FARM BUILDINGS THAT HAVE MANY FEATURES WORTHY OF ADOPTION

Although buildings like these may not be within the reach of every farmer we would have Farm and Dairy readers note that there are commendable features here illustrated that could be had in much cheaper structures. The silo—it need not be expensive—is a grand investment on any dairy farm. The root house under the approach is convenient as is also the location of the drive shed near the stable door. These buildings are on the farm owned and worked by

D. J. Wyckoff, Oxford Co., Ont. He has them painted red with white trimmings, thereby adding to their appearance and to their selling value.

DEVOTED TO  
BETTER FARMING AND  
CANADIAN COUNTRY LIFE