Heavy Action In Lacrosse

Clarkson, Streetsville, Oakville and Malton all moved up in the Peewee standings of the Toronto Township Lacrosse Association last week, Clarkson goalie Bill Scott netting a shut-out in a Peewee B game in which his teammates flattened Dixie-Burnhamthorpe 9-0.

Frank Caico's four goals in the Clarkson-Dixie clash made him top Peewee B scorer of the week. Sean Cameron had three goals in that game, Joel Wenger two and an assist and Alfred Butler and Bill Brayley an assist apiece.

Streetsville won by default when Lakeview-Lyndwood failed to field a team in the only other Peewee B game scheduled.

Oakville downed Lakeview-Lyndwood 4-2, Malton stopped Port Credit, 7-2, and Clarkson was awarded one point when Dixie-Burnhamthorpe defaulted in Peewee A action.

Brian Bennett with two and Terry Leduc and Chris Whalen with one apiece were the Oakville snipers, Leduc gaining an assist as well. For the Lakers it was Dave Fritenberg and Rick Pennell, with assists going to Fritenberg and goalie Earl Goodall.

John Graham had three goals and an assist, Mike Fitzpatrick scored twice and counted an assist and Brian McGowan had two for Malton. An assist to Bert Pendergast rounded out the Malton scoring.

Port Credit's two goals in that game were scored by Paul Howse and Dave Montgomery.

Oakville Club Plans To Form Social Group

OAKVILLE — A social club for soccer players, wives and fans is slated to get under way in the near future.

Organizers of the group, the Cooksville Social Activities Association, are sponsoring a dinner dance Aug. 5 at Club Galaxy in Oakville to launch the project.

Hon. Alan Grossman, MPP will be guest speaker, and radio and TV personalities will also be in attendance.

Canada's first postage stamp, the "three-penny beaver" of 1851, depicted a beaver in a forest setting. It was designed by Sandford Felming.

TOTAC Swimmers Win First Meet Of Series

APPLEWOOD — The Township of Toronto Competitive Aquatic Club, known as TOTAC have started off the season in a most successful way.

On Wednesday, July 20, TOTAC, under the capable leadership of TOTAC co-ordinator Paul Weakley and club coaches Pam Pearson and Mary Ann Miller, defeated teams from Brampton, Bramalea, Oakville, Orangeville and Clarkson, Fairfield Pool.

The meet, held at Westacres Pool, was a thrilling event with Fairfield and TOTAC clubs tied at half time.

In the 24-event meet, 9 new records were set which indicated stiff and exciting competition. Final standings in the meet were:

TOTAC 125 points; Fairfield 104 points; Orangeville 73 points; Bramalea 72 points; Brampton 65 points; and Oakville 51 points.

Future meets will be held: July 27 — Brampton; August 3 — Oakville; August 10 — Orangeville; August 17 — Bramalea and August 24 — Fairfield.

The team winning the most points over the six meets will win the trophy. This activity is sponsored by the Township of Toronto Recreation and Parks Department.

The following is a summary of the 24 events at Westacres Pool last week:

1. Boys, legs only, (9 and under) — Brady, Fairfield; 2. Girls, legs only, (9 and under) — Sproule, TOTAC; 3. Boys, ball race, (11 and under) — Tipping, Fairfield; 4. Girls, Ball race, (11 and under) — Knowles, Fairfield; 5. Boys, free style, (16 and under) — Brown, TOTAC; 6. Girls, free style, (16 and under) — Smith, Orangeville; 7. boys, free style, (9 and under) — Brady, Fairfield, a new record; 8. Girls, free style, (9 and under) — Campion, Fairfield; 9. Boys, free style, (13 and under) — Baker, TOTAC, new record; 10. Girls, free style, (13 and under) — Richardson, TOTAC, new record; 11. Boys, back crawl, (11 and under) — Boyd, Bramalea; 12. Girls, back crawl, (11 and under) — MacDonald, Fairfield.

The TOTAC club came on strong in the second half, winning seven of the 12 events. They went as follows:

13. Boys, butterfly, (16 and under) — Brown, TOTAC; 14. Girls, butterfly, (16 and under) — Watts, Oakville; 15. Boys, free style, (11 and under) — Campion, Fairfield, a new record; 16. Girls, free style (11 and under) — Titus, Bramalea, a new record; 17. Boys, back crawl, (13 and under) — Baker, TOTAC, a new record; 18. Girls, back crawl (13 and under) — Watts, Oakville; 19. Boys, back crawl, (16 and under) — Thornell, TOTAC; 20. Girls, back crawl (16 and under) — Smith, Orangeville; 21. Boys, breast stroke, (13 and under) — Baker, TOTAC, a new record; 22. Girls, breast stroke, (13 and under) — Richardson, TOTAC, a new record.

The competition wound up with the boys 300 yard relay (medley) and the girls similar relay race, both of which were won by TOTAC.

Two Oakville Athletes On BEG Team

OAKVILLE — Cecilie Carter and Zenon Andrusyshyn of Oakville, will represent Canada at the British Empire Games next month at Kingston, Jamaica.

Miss Carter, a school teacher and a member of the Hamilton Olympic Club, won her berth on the team when she finished second to Abigail Hoffman of Toronto in the 440 and 880-yard races at Edmonton last week.

Andrusyshyn, 19-year-old Oakville-Trafalgar high school student, clinched his position on the team when he set a new Canadian record for the javelin, also at Edmonton.

SEE THE 2 AND 4-WHEEL DRIVE
'JEEP'
Authorized dealer for
JEEP SALES AND SERVICE
LIGHT TRUCK REPAIRS
CLARE'S GARAGE
506 KERR ST. OAKVILLE
(Next to Oaktown Plaza)
PHONE - 845-7901

BEAVER LUMBER

YOUR OWN HOME!
BEAVER MANUFACTURED HOMES
$3425
The Savings Are All Yours!
When you build your own home, you are the boss and the savings are all yours. With a Beaver Manufactured Home a good deal of the difficult labour has been done for you at the plant so you are under cover fast ready to do the finishing in any weather. See all the floor plans of Beaver Manufactured Homes at Beaver.
"STARTER HOMES" FROM $3425 TO $5970
A Starter Home package gets your home under cover quickly with Manufactured exterior walls and partition sections, roof trusses. All beams, posts, doors, windows, siding, roofing and floor underlay included in the package. Visit Beaver for full details.
The Easiest Most Convenient . . .
And Economical Way to Own A Home!
BEAVER LUMBER
DEPENDABLE VALUE AND SERVICE
546 TRAFALGAR ROAD, OAKVILLE—822-0921

★$$$$$$$$$$$$$$$$$$$$★
OPPORTUNITY FOR SPORTS-CAR FANS!
★★★★See★★★★
McMILLAN & SAUNDERS LTD.
for the Best Deal of All
$$$on the Famous$$$
MGB
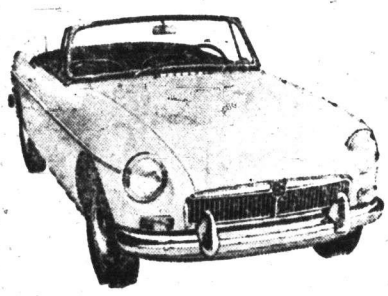
Here's the sports car with 30 years of championship breeding behind it ★ Twin-carburetor engine Powerful disc brakes ★ New 5-bearing crankshaft Rack-and-pinion steering ★ Superb acceleration and road handling ★ Snug roll-up windows ★ Available with hard-top!
MORE THRILLS PER DOLLAR! $2795.00
Test-drive the MGB today at
McMILLAN & SAUNDERS LTD.
MGB & AUSTIN SALES
3295 DERRY ROAD EAST
677-4230 MALTON