April 23, 1919.

LEGAL

owlby—B.A., L.L.B., Bar-Solicitor, Notary Public and ancer. Office Court House 20J.

PHYSICIANS

G. LACKNER—Physician, n, etc., awarded gold and medal for proficiency at To- University. Member of Col- Physicians and Surgeons ario. Special attention paid ale cases. Coroner for Wat- ounty. Office and Residence orth Queen st

. HETT—Specialty, Nose Ear, Surgical Diseases and

. KALBFLEISCH, 33 Ben- eet, Kitchener, Ont. Phone oroner for the County of o.

DENTIST

EDERMAN—Dentist Licen- d member of Royal College ntal Surgeons of Ontario, Graduate University of To- Office: first floor Weber rs King street West. Tele- 20.. Office hours from 9 5 p.m. Wednesday 9 a.m. m.

V. POGUE, DENTIST.— nches of dentistry. Phone Queen St., S., cor of and Joseph.

J. SCHMIDT—Dentist. 43 King Street, East, over ion Bank. Entrance 2nd est of Post Office. Tele- 454.

E. RUDELL—Dentist Lic- and member of Royal of Dental Surgeons of . Honor Graduate of ity of Toronto. Office: nia Block, 17 King Street, Kitchener. Telephone: Of- 00; Residence, 800.

RNELL, L.D.S.—Dentist. and Bridges a specialty. 9 to 12 a.m. and 2 to 6 Fridays: 9 to 12 a.m. 153, 23 Queen Street,

M. KATZENMEIR—Denta , Graduate of Royal College ntal Surgeons and Toronto ity. Successor to Dr. W. ston, 93 King St., West. and improved methods.

Chiropractic
HOLM, D. C.
eber Chambers, Oppo- site Allen Theatre. 344w. Residence 1189F

Frank L. Cole
Jennie M. Cole
Chiropractors.
real mission of the actor is to solve your problem. 944. 107 W. King St.,

MUSIC

N METHOD—Classical, or ragtime piano playing n twenty lessons or money . Milliken School of Mu- ntzman Building, Toronto. t school to open soon.

ARCHITECT
SCHMALZ, Architect, 288 k St. Phone 1120.

For Sale
veral nice fact- ites for sale, ad- ng railway, cent- located. Apply . Pritschau, 120 King Street.

For Sale
eal Estate
00 buys good house, t.
00 buys 7 roomed brick t, N. W.
00 buys 8 room red brick, all conveniences,
00 buys 8 room red brick, all conveniences.
00 buys 8 roomed brick, veniences, central, S. W.
00 buys 7 room brick, ter heating, S.W.
00 buys 8 room red brick, all conveniences,
00 buys 8 room red press- , large lot, choice home,
00 buys red pressed brick dern conveniences with central.
00 buys red pressed brick veniences, N. W. Can terms to suit.
choice houses up to 00. Also a few good nd choice lots.
. C. Lender
Real Estate
1 Queen St., South.

FARMERS

MAKE your banker your financial adviser. Let him help you to shape your affairs so that he will be warranted in giving you ample credit to operate your farm efficiently. Our aim is to assist you in every way possible.

THE CANADIAN BANK OF COMMERCE 2A

KITCHENER BRANCH . . . W. H. COLLINS, Manager
BADEN BRANCH . . . J. H. SMITH, Manager
WATERLOO BRANCH . . . R. H. EDMONDS, Manager

Men's Trousers

Nothing will help the old suit to do its "bit" a month or two longer than an extra pair of trousers.

We are showing a fine range of fancy stripe worsteds and tweeds in grey and brown. Another feature we have introduced in our trouser departments is to have suitings made up into trousers so that we have a perfect match for your plain blue, grey or brown suit. Prices $22.00 to $10.00

SAUDER-LIPPERT

16 King E. STORES 78 King W.
10 per cent. discount to men in uniform.

—and When You Wake in the Morning

Complexion is Rosy.
All Headache Gone.
Breath Right. Tongue Clear.
Stomach, Liver and Bowels
Regular—So Convenient!

Cascarets
CANDY CATHARTIC.

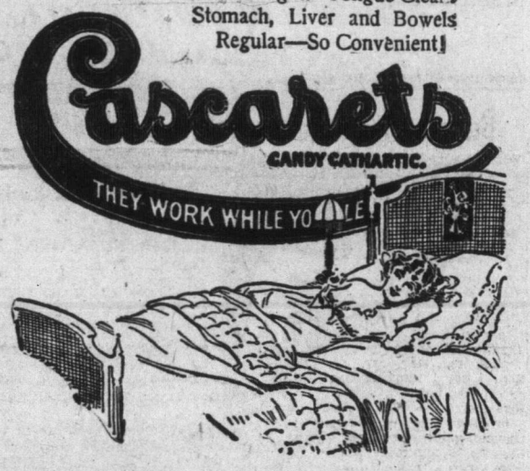

There is no Secret to Success

Just two words—Thrift and Economy. Be systematic in your savings. It is the only way to obtain what you are striving for. The experience of thousands of thrifty and prosperous persons proves this. The first step is to open a savings account. Your money is both secure and works for you while you add to it. Start today.

THE BANK OF TORONTO

E. King Street East. W. LAMPREY, Mgr.
North Ward Branch, F. J. ROONEY, Mgr.
King St., Waterloo P. J. WRIGHT, Mgr.

SEE THE
CLEVELAND BICYCLES
at the Show.
Full range always in stock.
Cash or Easy Payments.
Butler CYCLE CO.
210 W. KING ····· PHONE 1613

CITY AND DISTRICT

ALL THE LATEST LOCAL AND DISTRICT NEWS

3$150 Subscribed to Fund.
The total amount subscribed to the Salvation Army war work fund, in the local campaign recently is $3150, for which the Army is very grateful.

Case Again Adjourned.
The City's case in connection with the Township Board of Health' complaint was again adjourned by the Supreme Court of Ontario for one week. It was enlarged on until next Wednesday.

Will Build addition.
Messrs. Lang-Treacy & Co. are preparing plans for the erection of an addition to their business premises at the side of the building at the rear of the Agnew Store.

Pte. Voelker Returning.
Mr. John Voelker of Wellington St. has received intelligence from Halifax, that his son Ion, who enlisted with the 118th battalion, is returning home Pte. Voelker was transferred to the 1st Division while in England, and will be welcomed in London with the rest of that division.

Adjourned until April 29th.
The charge of having liquor on his business premises against a local merchant was adjourned until next Tuesday April 29th. The charge against another party of attempting to steal liquor in the car seized by the police last Thursday was also adjourned until that date.

A decem of motor traffic offenders, settled at the City Hall today. The offense was having lights out. Nominal fines were paid.

Wanted Husband Released.
For a moment this morning it seemed as if Policemen Kraft and Blevins had joined the Children's Aid Society. It devolved upon the two officers to look after the care of a six months old babe and to 'interview' the mother.

The facts are that the mother came up to the police office and demanded that her husband, who is charged with assault against another man be tried immediately.

The defendant was up but the case was adjourned and the woman then demanded an immediate hearing. But the injured man's face is in such a state that he cannot appear and accordingly the defendant had to be remanded.

This morning the woman threatened to leave the child on the hands of the police unless her husband were released so he could work she claimed. In fact she went out of the building and the babe was left in the police offices. In fact she threatened to bring the other children down from Pink street, and put them on the authorities hands. The officers, however, interrupted her escapade down street and she did not cover many blocks. So the matter rests until the next chapter opens.

St. Jacobs

Mr. Wm. Hoeflin spent Monday in New Hamburg.

Mr. and Mrs. Geo. Holot of Kitchener spent Sunday with friends here.

Mr. Sylvester Good was a visitor to Kitchener on Monday.

Mrs. Seiling and Mrs. Arthur Kneichewsky and son spent the week end in Kitchener.

Accident Occurred.
On Tuesday evening at about 6 o'clock, a team of horses driven by Mr. Joshua Bowman near Wallenstein, became unmanageable. The reins got tangled in some way or another, and the team ran away. Mr. Bowman jumped off, and the horses ran up Main street. In front of the Dominion House they lost all of the wagon except the front wheels. In front of Hoeflin Harness shop, one of the horses fell and was instantly killed by the fall, the other horse was uninjured. The animal was a valuable one.

There is said to be danger of serious confusion in the signals used by the airmen flying across the Atlantic.

At Regina, Sask., Z. A. Cabri has 180 acres of land seeded to wheat on which the crop is already above ground.

Zion Evangelical Church Choir.
Overture—Holy City by Gaul under the direction of Miss Bean. Some of the best voices in Kitchener and Waterloo, Thursday, 8 o'clock, May 1st., at Zion Church.

St. Quentin Chapter, I.O.D.E. Dance, Thursday, April 24th, will be given at the Orpheus Hall, Waterloo. Mr. Fred Krug's orchestra. Tickets 75 cents. 4-23-1t.

The Best House Proposition is on Filbert Street. Two houses for sale, immediate possession. Martin Dunham, 363 Frederick St. 4-23-2ts.

For moving or cartage work. Phone 460 or 369W, Waterloo. Kitchener Cartage Co. 4-23-4ts.

A capacity audience saw "The Unpardonable Sin" at the Alien last night, Matinee 2.30, evenings 7 and 9. 1t.

WHO'S GOING TO BE THE LUCKY ONE
and get one of the bargains at Lockhart's Garage. Cars to suit every one.

HEAT IS WHAT YOU WANT
When you buy the celebrated D. L. & W. Scranton Coal, the poorest furnace will work well.
R. Boehmer & Co.

New Methodist Hymn Books.
All sizes and bindings with music and words only at 40c, 60c, $1.00, $1.25, $1.50, $2.00 to $6.00 each. J. C. Jaimet & Co., Ltd. 4-21-6ts.

The Monthly meeting of the princess of Wales Chapter and Reception to the Returned Soldiers will be held in the Dominion Rubber System Rooms on Thursday afternoon at 3.30 April 24th, when nursing Sister Musselman will address the Chapter All members and their friends are asked to be present. 4-23-2t.

THIRTY DEATHS FROM RAZOR
A physician in Chicago states thirty deaths are resulted from paring corns with a razor. Avoid blood poisoning by applying Putnam's Corn and Wart Extractor. Purely vegetable. Painless and sure is Putnam's Extractor. 25c at all dealers.

CARD OF THANKS
Mr. and Mrs. John Manser 14 Bedford Rd. wish to thank their many friends for their many expressions of kindness, and sympathy in their present bereavement.

Card Of Thanks.
The undersigned wish to thank the many friends for their kind assistance and also for their autoes that were given during their bereavement.
Ernest and Leonia McKee.

A capacity audience saw "The Unpardonable Sin" a the Allen last night, Matinee 2.30, evenings 7 and 9. 1t.

Thursday Specials.
Pure Leaf Lard, 30 cents per lb.
Choice Pot Roast, per lb. 23c.
We also have cheap butter and eggs.
Fish on Friday. H. N. Klaehn, 94 E. King St., Phone 278J. 1t.

Seventeen Factories.
now making Nukol in the U.S. This shows its merits, but to be real convinced come and see it burn at 57 King East. It earns while it burns.

A capacity audience saw "The Unpardonable Sin" at the Allen last night, Matinee 2.30, evenings 7 and 9. 1t.

HERE FOR THIS WEEK KNLY
Don't fail to see the new Overland light four. The most talked of car at the show.

The monthly meeting of the W.C.T.U will be held on Thursday April 24th., at 3.30 p.m. in the Y.W.C.A. parlors. Everybody cordially invited to attend. 4-23-1t.

There will be sold by public auction on Saturday Apl. 26th at 2 p.m. that valuable property better known as the East End open Air Skating Rink. The property has a frontage on Cedar street of 112 feet by 200 feet deep. Dressing Rooms and contents will also be sold. Terms made known on day of sale.
H.B. DUERING
Auctioneer. 4-22-3t.

Star

Mat. daily 2.30 p.m. 5c and 10c
Evening, 7.15 and 9. 10c and 15c

MONDAY, TUESDAY, WEDNESDAY
SPECIAL—LOOK—SPECIAL
Peggy Hyland
is
'Caught in the Act'
Second feature
Bessie Barriscale
in
'A Trick of Fate'

Always the one price 10c and 15c

MAC'S MEGAPHONE

New shipment of golf sticks just to hand.

Also some new golf balls. Red Dots are now in. Also British Honor. And every golf ball we have in stock are this year's—no old stock. Prices the same as last year. In fact some of the better lines we are selling singly at last year's dozen price.

Golf bags is another line we are right on. We have carried most of our stock over so do not have to charge this year's prices.

But whether you want golf goods, baseball goods or tennis goods you will find MacCallum's the spot to buy them.

Stylish Footwear
--For--
Easter

Expressing the highest standard of QUALITY in Shoes and Oxfords for Men, Women, Misses and Children. Apart from fine material and high-grade workmanship this specially selected Easter consignment represents smartness and stylishness to a degree. Our windows speak for themselves, but they merely illustrate a few of the lines we have to show you. A visit at this time while the stock is so new will be worth your while.

A. Sippel & Son
"Where the good shoes come from."

$5.00
WESTINGHOUSE IRONS.
The largest Electric Store in Waterloo Gounty.
THE RELIABLE HOUSE
Ellis & Howard Ltd.
Established 1912. - Phone 1060.
Meet us at the Auto Show.

"Well, if that is so—"
SHIRLEY MASON in "The Rescuing Angel"
A Paramount Picture
At the Roma Wednesday and Thursday.

ROMA

Matinee 2.30, 5c and 10c
Evenings, 7.15 and 9.00 Lower Floor 20c
Balcony 15c, Gallery 10c.

WEDNESDAY AND THURSDAY
SHIRLEY MASON
In
"THE RESCUING ANGEL"

Big V Comedy—Selig Library.

EXTRA EXTRA! EXTRA!
See the F.W.D. Truck
Soon to locate in Kitchener.
Put through a government test on Wednesday and Thursday.

COMING FRIDAY AND SATURDAY
RUTH ROLAND
In
"THE TIGER'S TRAIL"

Victoria Academy of Dancing

Reopening of the Academy after the Lenten season. Learn to dance the latest and popular dances, Waltz, Ont Step, Fox Trot and Societies latest dances the Tickle Toe and Waltz Delight.

Classes every Tuesday and Thursday evening from 8.30 to 11.00.

Private lessons by appointment.
Noel McLaughlin, Principal
Stanley Raven, Assistant.

READY TO SERVE YOU

Spring finds us prepared to take care of the tire repair jobs that ideal driving weather and our reputation for reliable work bring to us. Let us put your tubes and casings in shape for the coming season. It will cost no more now than later and a tire in the car is worth two at the vulcanizer's.

Henry Reeck
Steam & Electric Vulcanizing
27 Queen St., South.
Opposite Lockhart's Garage.
Phone 928

L. G. M. S. AMERY, Under-Secretary for colonies, who would allocate Dominions in equality with Britain.

Over two thousand years ago the ancient Gauls made good soap of beech ashes and the fat of goats.

Houses constructed entirely of salt are a unique feature of some of the villages in Russian Poland.

This will cure your cold
AM-ON COUGH MIXTURE
Price 25c.
GEIGER
Druggist.
King--corner Cedar.
Phone 1413.

Gould
The Better Battery
The cell with the famous Dreadnought plates.
The Electric Repair Co.
"If its electrical bring it to us."
91 King E. Phone 1546

Bible
Prayer
Hymn Books
We are offering special bargains in these books for Confirmation and Easter. We have also a number of special Confirmation and Easter Gifts.
Lutheran Book & Music Rooms
67-69 Frederick St.

The very newest creations in footwear are to be seen at Dunbrook's.