Highest of all in Leavening Power.—Latest U. S. Gov't Report.

Royal Baking Powder

ABSOLUTELY PURE

NEWS SUMMARY.

Dominion.

— At the recent provincial elections in Manitoba a candidate was fined by the court $200 for treating an elector to a drink of whiskey.

— In the St. John circuit court yesterday, in the case of Gavin Rainnill vs. the St. John City Railway, the jury rendered a verdict for plaintiff for $1,500 damages.

— A motion making English compulsory in the North-west schools was adopted on division with the proviso inserted that the primary courses may be taught in French.

—From reports based on the authority of members of the legislature, it is estimated that wheat throughout the territories will average from twenty-five to thirty bushels per acre.

— The latest addition to the Yarmouth shipping list is the steel ship Lillian L. Robbins, of about 1,700 tons capacity, launched at Greenock in July. She is owned by John Y. Robbins and others.

— The town of Middleton, N. S., is to have a paper, *The Valley Scribe*, edited by G. S. Hutchison. The new paper does not appear to favor either political parties, but comes out for free trade unreservedly.

— Gold is now in a most flourishing condition in this province. Actual mining work is being pushed, and good properties are in demand. There is equal activity in other branches of mining, and the year 1892 promises to be a notable one.—*Critic.*

— We understand that the wholesale liquor dealers and others interested in Upper Canada have sent an agent down to S'side for the purpose of marshalling the rum forces so as to be prepared for the royal prohibition commission which sits here on the 24th inst.—*Guardian.*

— A new canning factory (owned by W. S. Loggie) for putting up blueberries is about starting operations at the Tabusintac bridge. This, together with Messrs. Wiggins & Green's new steam saw mill at that place ought to make it quite a busy business centre.—*Advance.*

— The Yarmouth Electric Street Railway is now in full operation. It extends from Milton to "South End" along Main street, a distance of nearly three miles. The enterprise is purely a Yarmouth one, all the stock being held by citizens of that thriving town.—*Yarmouth Times.*

— The colonial secretary has notified the governor-general that the Spanish government has reduced the duty on cod and stock fish to eighteen pisetas on every hundred kilograms or 220 pounds avordupois. Twenty pisetas at the present time is equal to one pound sterling.

— The burial permits issued by the board of health in this city for the week ending August 20, were as follows: Cholera infantum 9, diarrhœa 2, still born 2, cholera morbus 1, cancer 1, congestion of lungs 1, found dead 1, inflammation of bowels 1, inflammation of brain 1, liver complaint 1, typhoid fever 1, old age 1—22.

—On Friday afternoon, in Moncton, Mr. James Cummings, proprietor of the Louisville brick yard, had a very narrow escape from being killed. He was driving down the McKenzie mill with a span of horses attached to a load of brick, when the seat slipped forward, precipitating him under the wheels. One wheel passed over his leg and side, injuring them badly.

— There is a great boom at Sudbury, Ont., in nickel. The seven mines are working full blast, and more are being opened up. About fifteen hundred men are employed, and miners are flocking in from all over the continent. Old miners predict great things for this region within a very short time, and the craze for nickel is so great that the large deposits of copper ore are untouched.

— The St. John *Telegraph* says that at a meeting of the Provincial Executive at Fredericton on Friday an order-in-council was passed agreeing to ask authority from the Legislature to grant the city of St. John $1,000 a year for twenty years in aid of the projected improvements at Sand Point, and $1,500 a year for a like period of twenty years to aid in the erection of the proposed grain elevator of three hundred thousand bushels capacity.

— The small-pox epidemic in British Columbia is virtually over. The last official report gives a total on the mainland of ten cases, divided as follows: Vancouver, four, in quarantine on Dead Man's Island, completely isolated from city property; New Westminster, three cases, all convalescing, and will be discharged in a few days; Hastings, two cases, almost cured; Moodyville, one case. At the Jubilee Hospital quarantine grounds, Victoria, two miles distant from the business centre, there are 54 cases. No new cases are reported for the past week.

— D. G. Harrington, grocer, of Antigonish, committed suicide on Saturday afternoon. Alexander McDonald, a customer, called to see Harrington on business between 12 and 1 o'clock, and and waited in vain for him to come to the shop. He was there and entered a room over the store used as a place of practice for the Antigonish band. McDonald was horrified to find Mr. Harrington dead, with an old-fashioned revolver by his side. He shot himself through the heart. The coroner's jury returned a verdict of suicide. The deceased was a brother of Customs Collector Harrington of Halifax. Financial troubles are supposed to have produced temporary insanity.

— The schooner St. Martins has been seized at Moncton for smuggling.

— During the seven months of this year, 15,000 immigrants have arrived and settled in Manitoba.

— The first barrel of apples sent from Berwick Station the present season was shipped by Alex. DeEll on August 9.—*Register.*

—Premier DeBoucherville has notified the promoters of the Province of Quebec Lottery that the government has decided to wipe every lottery in the province out of existence.

— Mackerel have again struck in along the St. Mary's Bay shore, and large quantities of fish were taken last Thursday in the weirs. About 900 barrels were caught in six traps.—*Free Press.*

— The Windsor and Annapolis railway will send to the World's Fair drawings and photographs of scenery along the route. The Fruit Growers' Association of Nova Scotia will make a grand exhibit of fruit.

— $500 gold will be given in five prizes to agents selling the largest number of our Models of Palestine before March 1st, 1893. For circulars, terms, territory, address Palestine Model Co., St. Thomas, Ont., Niagara Falls, N. Y.

— Hunters of the sword fish sometimes meet with adventures. Antonia Dexter, of the Portland schooner George F. Keen, had succeeded in harpooning a large fish which, as usual, made for the bottom; he then commenced to haul in the warp, but when he had the fish nearly up, the warps suddenly slackened, the fish turned and made with lightning rapidity for the dory, and before Dexter was aware of what was about to happen the long sharp sword came crashing up through the bottom of the dory, penetrating his foot, striking and glancing from the bone of the heel, thereby causing a deep and ugly wound, necessitating the immediate sailing of the vessel for the nearest port, where he was placed in a hospital for treatment.

British and Foreign.

— The crops in Ireland have been seriously injured by heavy rains during the last two weeks.

— The intense heat on the continent is very unusual. Many fatal sunstrokes are reported. All labor is suspended in several German cities. At Vienna the mercury Friday was 110 in the shade, the hottest ever known there.

— The official cholera report states that there were reported from the various districts in Russia yesterday 8,458 new cases of the disease and 3,207 deaths. This is an increase over Tuesday's figures of 649 new cases and 535 deaths.

— The French Trans-Atlantic Company has taken up again the project relative to ocean lights which was dropped a few years ago. The proposal is that lightships connected by telegraph cable be stationed at intervals of two hundred miles across the Atlantic.

— The *British Medical Journal* announces that it is the intention of the Secretary of State of the Home Department to appoint a committee to inquire into the question of habitual drunkenness, with special reference to the working of the Inebriate's Acts. The information such a commission will obtain will doubtless be valuable, but an inquiry as to how most effectually to prevent the making of habitual drunkards would be still more valuable.

— The Associated Press has authority to state that the new liberal government is likely to add one delegate, a prominent monometallist, to the delegation announced by Lord Salisbury to represent Great Britain at the International Monetary Conference. The appointments announced are considered unsatisfactory. Sir W. H. Houldsworth is an ardent bimetallist, and Mr. Currie, who is a member of the council of India, also has a leaning to bimetallism. Sir. C. W. Fremantle was nominated solely on account of his official position in the Mint, and will take no active part in the conference.

—Princess Beatrice had a narrow escape from death from fire in the castle at Heiligenberg recently. Her maid carrying a candle approached too near a mosquito net covering the bedstead, setting fire to the net. Princess Beatrice, who was in the bed, had no time to dress, but ran out of the room and alarmed the household. The hose fixture near the bedroom would not work and a whole wing of the castle was destroyed before the firemen arrived. Princess Beatrice lost all of her jewels and clothes. Her husband, who was sleeping in a hunting box in the neighboring woods, hastened to the castle as soon as he learned of the fire. Two firemen were injured.

— Lord Chief Justice Coleridge has delivered judgment regarding the right of way in an action in which the plaintiff, a workingman, sued the Duke of Rutland, because of the latter's gamekeepers stopping traffic on the highway, while they were driving grouse. His lordship in delivering judgment said the days of highhanded interference with the rights of the people had passed. If the duke could not conduct his shootings without meddling with the right of the public to use the highway, he must select other places to hold battues. The evidence given showed that the game-keepers knocked the plaintiff down on the highway, and then when the plaintiff complained of the treatment to the duke's son, Lord Edward Manners, the latter replied, "Go to the devil; if you are shot your life will be on your own head." This, the lord chief justice said, could not be tolerated from any person, not even a duke's son.

United States.

— A strike of switchmen on New York railways is in progress. The State militia of New York has been notified to be in readiness.

— The government bought 100,000 ounces of silver this week at 82.93 cents an ounce, the lowest price ever paid. At that rate the bullion requisite to make a silver dollar is worth a fraction over 64 cents.—*New York World.*

— The American troops are kept busy of late. On Tuesday morning a mob of miners attacked the stockade at Oliver Springs, Tennessee, to release the convicts stationed there; and a detachment of troops had to be sent to the relief of the beseiged guards who had to fight desperately to defend themselves against the mob, with the result that several were badly wounded on both sides.

— Temperance congresses are to form a prominent feature of the World's Fair. Temperance reform will be advocated by both men and women, and special conventions have been arranged for each. Archbishop Ireland is chairman of the committee on a temperance congress to be composed of men. Miss Frances E. Willard is chairman of the woman's temperance congress, which, it is expected, will bring together the leading women of the old and new worlds. Archbishop Ireland said that millions of Catholics were interested in the religious and temperance congresses, and that the greatest congress of Catholics ever witnessed would be held.

— A treasure train left San Francisco, August 4, for Washington. The coin was loaded on two Union Pacific cars built of wrought steel, and supposed to be bullet and bomb proof. They were specially built to carry specie. The thirty railway mail clerks brought from the East were reinforced by nine men, selected from the route agents on the Pacific coast. These were given a month's pay in advance by Postmaster Backus and told to be ready to take a trip that might last three weeks. All approaches to the train were carefully guarded. The coin was in 500 small boxes; each box was a registered mail package. It took ten days for the entire Sub-Treasury force, assisted by five experts, to count the money.

The Best Blood Builder.

Mrs. H. Lebout, Muskegon, Mich., writes:—"I have used your Pink Pills and am convinced they have no equal as a blood builder." Of all druggists or by mail on receipt of 50c a box or $2.50 for 6 boxes. Dr. Williams, Med. Co., Brockville, Ont., and Schenectady, N. Y. Beware of imitations.

Wanted—Good House-keeping.

Young women make a big blunder if they do not learn to take care of a home. It is a grievous, social and moral wrong when girls are brought up helpless in household life. How often we see mothers busily engaged in domestic duties, like a slave in order that the girl may enjoy every luxury and do nothing; indeed, many hardly let their daughters soil their hands. No woman ought to marry who cannot look well to the ways of her household. In case she may not herself be required to work, she ought to be able to see whether the work is done in a proper manner. A woman is out of her element unless she is acquainted to a certain extent with sciences of bake-ology, boil-ology, stitch-ology, make-ology and mend-ology. There never was a greater blunder than to substitute good looks for good qualities.

The reason why so many men do not make homes for themselves in these days is because they cannot afford it. The women are too much averse to working, and too extravagant in all their tastes. We want more frugality, industry and system; if we could introduce these virtues into our higher society we should diminish the envy, jealousy and suicides of the single, and the wretchedness, bickering and the divorces of the married. Every girl ought to be brought up to have regular domestic duties. Idleness should be forbidden her. The only dignified life is a useful life.—*Labor Tribune.*

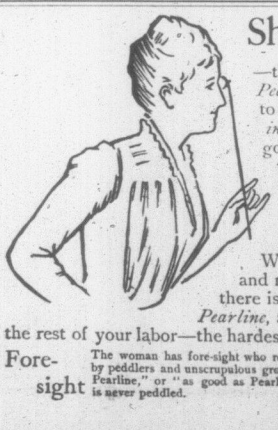

Short-sighted

—the woman who doesn't use *Pearline;* the woman who fails to have her servants use *Pearline.* She fails to see what is good for her; she fails to have what is best for her.

Without *Pearline*, washing and cleaning is drudgery and toil, and wear and tear, and rub, rub, rub. With it, there is no hard work, and no harm to the finest things; there is little or no rubbing. Use *Pearline*, and rest from your labor; the rest of your labor—the hardest part—is done by *Pearline.*

Fore-sight

The woman has fore-sight who refuses the imitations of Pearline offered by peddlers and unscrupulous grocers, which they claim to be "same as Pearline," or "as good as Pearline." IT'S FALSE—besides, Pearline is never peddled. 243 JAMES PYLE, New York.

NOTICES.

The new Baptist church at Lower Cape, Hopewell, Albert County, N. B., will be dedicated on the 28th inst., at 10 a. m. Rev. J. H. Hughes is expected to preach the opening sermon. Ministering brethren and friends are cordially invited.

The next session of the Queens Co. quarterly meeting will be held with the Upper Newcastle church, on Friday, Sept. 9th, beginning at 7.30 p. m. Delegates by the May Queen on Saturday will be met by teams at Newcastle wharf. A Woman's Aid Society meeting will take place on Sunday at 2.30 p. m. All the circles of the county are requested to send delegates.

W. E. McINTYRE, Secy.

The next session of the Carleton, Victoria and Madawaska counties Baptist quarterly meeting will be (D. V.) held with the Baptist church, Jacksontown, on the second Friday in September, at 7 p. m. Preaching by Bro. Estabrooks; missionary sermon by Rev. A. H. Hayward; quarterly sermon by Rev. C. Currie. As this will be our annual meeting officers will be appointed for the ensuing year. We hope there will be a large attendance of ministers and delegates present. THOS. TODD,

Centerville, Aug. 15. Sec.-Treas.

ACADIA SEMINARY RECEIPTS.

Principal: J. C. Dumaresque, Halifax, $20. Interest: E. M. Beckwith, Canning, $10; W. N. Hutchins, Halifax, $2; Miss Welthe Crosby, Ohio, $2; R. O. Morse, Thorpe, Wis., $5; Rev. A. H. Hayward, Florenceville, $5; J. S. Dodd, Wolfville, $5; "From a Friend," $100, Mrs. A. Cohoon, Hebron, $25. Furnishing: Hebron church, $18.50.

A. COHOON,
For Com.

Hebron, N. S., August 16.

— The prostration after the Grip is entirely overcome by Hood's Sarsaparilla. It really does make the weak strong.

Halifax, N. S., August 1.

Mr. Whiston, Principal, Whiston's Commercial College.—Having engaged two of your graduates in shorthand and typewriting to do work for me on the Royal Commission, I am pleased to state that I found them thoroughly proficient in every way.

(Signed) F. S. SPENCE,
Secretary Dominion Alliance.

— Fretful people always shut out the sunshine and grumble about the darkness.

— Indigestion. Dizziness. Take Beecham's Pills.

Marriages.

CONNORS–LAWRENCE.—At the Baptist parsonage, Falmouth, July 28, Frederick H. Connors, to Mary E. Lawrence, of Brooklyn, Hants Co., N. S.

RECTOR–McLELLAN.—At Athol, Cumb. Co., N. S., by Rev. D. MacKeen, Aug. 3, Charles Rector, of Chignecto Mines, to Flora A. McLellan, of same place.

BROWN–KNOX.—At Chipman, N. B., on 17th inst., by Rev. W. E. McIntyre, Wm. H. Brown, of Chipman, to Phoebe O. Knox, of Northfield, Sunbury Co.

McISAAC–CANNON.—At Athol, Cumb. Co., N. S., August 17, by Rev. D. MacKeen, Joseph A. McIsaac, of Athol, to Sadie G., daughter of Mr. Alfred Cannon, of Athol.

TINGLEY – REED. — At the Baptist church, Port George, August 10, by Rev. E. E. Locke, Joseph B. Tingley, master mariner, of Riverside, Albert Co., N. B., to Evangeline L. Reed, only daughter of the late Granville Reed, of Port George, Annapolis Co., N. S.

Deaths.

GRAY.—At Falmouth, August 9th, Stewart Gray, aged 21 years.

CHURCHILL.—At Lockeport, August 2nd, after a life of suffering, Ormond Audain, son of Enos and Helen Churchill, aged nine months and 23 days.

CLEVELAND.—At Goshen, Parish of Cardwell, Kings Co., N. B., August 4, after long and patiently borne illness of consumption, Rebecca, aged 62 years, wife of Moses Cleveland. Our sister departed leaving good evidence of faith in Christ. She leaves a loving husband, one son and three daughters and many friends to mourn the departed. (*Telegraph* please copy).

TAYLOR.—At Blissfield, July 27, Mrs. Mary Taylor, aged 75 years. Our sister was a member of the New Salem Baptist church, and was a faithful Christian woman. A week or two before her death she was at a conference meeting and gave her last testimony in public for Jesus. She leaves four sons and three daughters to mourn their loss. Her end was peace.

DIXON.—At Catalone, Cape Breton, on Monday morning, the 8th inst., after a few days' illness, Ann, beloved wife of Joseph Dixon, aged 64 years. She united with the Baptist church at Mira quite early in life, of which she remained a faithful member till her death. She leaves a husband, two sons and four daughters to mourn their sad loss.

GOODWIN.—At Yarmouth, N. S., Aug. 8, of consumption, George D. Goodwin, aged 22 years. Bro. Goodwin was a member of the Argyle Baptist church, having been baptized by Rev. Isa. Wallace some five years since. His last moments were bright with the Christian's hope, and he passed to the unseen world victorious over the power of sin and death.

BAKER.—At Port Medway, August 5, Bertha, beloved wife of Edward C. Baker, aged 36 years, leaving a husband and four children to mourn the loss of an affectionate wife and mother. Sister Baker was baptized into the fellowship of the Port Medway church about eighteen years ago by Rev. P. A. Shields. During the greater part of her life our sister took an active part in all church work. Her's was a leading voice in our choir. Having left the church militant to join the church triumphant we believe our sister sings the songs of the redeemed before the throne. The family and friends have the heartfelt sympathy of the church in their sad bereavement.

POWELL.—Died of consumption, after a lingering illness, on the 22nd of July, Mrs. Lizzie M. Powell, beloved wife of W. E. Powell. Mrs. Powell was born in St. John, N. B., the youngest daughter of E. J. and M. Hopkins. The family removed to Seattle, Wash., where Lizzie was married to W. E. Powell, who had formerly been a student in H. C. Academy of Wolfville, N. S., and Theological Institution, Minneapolis, Minn. During her girlhood she struggled earnestly and vigorously for the truth, and especially during the last three years of her life. Her earnest, honest study brought her out of the Methodist church, and she boldly came out against many oppositions for the truth as she found it in God's word; she was buried with Christ in baptism by Rev. Dr. Chapman, and united with A. C. church at Columbus, Klickitat County, Wash. "She fought the good fight, she finished the course, and henceforth there is laid up for her a crown of righteousness, which the Lord the righteous judge shall give her at that day."

BYE AND BYE

You will want an OVERCOAT, an ULSTER or a REEFER. Our object in speaking about it so early is so that when the time comes you will think of OAK HALL as being the best place in which to get such a garment. Our stock is the largest and the best we have ever shown, and having bought in very large quantities we are in a position to sell at lower prices than can be found elsewhere. One price and plain figures.

OAK HALL. OAK HALL.

Scovil, Fraser & Co.,

Cor. King and Germain Sts., St. John, N. B.

Teas! Teas!

W. FRANK HATHEWAY,

17 & 18 South Wharf,

ST. JOHN, N. B.

To Alexander Russell, Henry Russell and James Russell, and all others whom it may concern:

WHEREBY give you notice that in default of payment of certain mortgage moneys owing to me, by virtue of the Indenture of Mortgage executed by you, bearing date the twenty-second day of September, A. D. 1890, I shall, on Saturday, the third day of September next, at twelve o'clock noon, at Chubb's Corner, in Prince William Street, in the City of Saint John, in the City and County of Saint John, proceed to a sale of the lands and premises mentioned and described in said Indenture, in execution of the powers thereby vested in me.

Dated the twenty-third day of May, A. D. 1892.

E. A. McINTOSH.

A. H. DEMILL,
Solicitor for Mortgagee.

To Robert Love and all others whom it may concern:

WE hereby give you notice that, in default of payment of certain mortgage moneys owing to me, the undersigned Margaret Anne Parnther, by virtue of the Indenture of Mortgage, executed by you, bearing date the twenty-fourth day of November, A. D. 1880, we shall, on Saturday, the third day of September next, at twelve o'clock noon, at Chubb's Corner (so called), in Prince William Street, in the City of Saint John, in the City and County of Saint John, proceed to a sale of the lands and premises mentioned and described in said Indenture, in execution of the powers thereby vested in me, the undersigned Margaret Ann Parnther.

Dated the second day of July, A. D. 1892.

D. B. PARNTHER.
M. A. PARNTHER.

A. H. DEMILL,
Solicitor for Mortgagee.

SKODA'S DISCOVERY, the Great German-American Remedy for Heart, Nerves, Liver, Kidneys, Blood. Guarantee contract with every bottle. Pay only for the good you receive. At all Druggists, $1.00 per bottle, six bottles $5.50. If you want to know about SKODA'S REMEDIES, send postal for **"Morning Light."**

WANTED—Good wide-awake agents to sell for the Fonthill Nurseries of Canada. Good pay and regular and constant employment to the right men. No drones need apply. We have 700 acres under stock, every department fully equipped. Address, STONE & WELLINGTON, Temple Building, Montreal, J. W. BEALL, Manager. Name this paper.

DIABETES FLOUR.

Also Gluten Dyspepsia, Rye & Barley Crystals. UNRIVALED IN AMERICA OR EUROPE. **Circulars and Baking Samples Free.** Write Fauwell & Rhines, Watertown, N. Y., U. S. A.

THE GREAT CHURCH LIGHT REFLECTORS FOR OIL, GAS OR ELECTRIC LIGHT. I. P. FRINK, 551 PEARL ST., N. Y.

Mrs. Capt. J. E. MELVIN.

Paralysis Defeated!

BLEEDING PILES,

Headache and Dyspepsia

CURED BY SKODA.

MRS. MELVIN IS A LADY OF INTELLIGENCE, HONESTY AND TRUTHFULNESS, AND HIGHLY ESTEEMED BY ALL HER NEIGHBORS AND FRIENDS. SHE WILL CORROBORATE ALL THE STATEMENTS IN THE FOLLOWING LETTER.

GENTLEMEN:—For years I had a terrible trouble with my stomach—my **food souring** immediately after eating, together with a **severe headache.** I would have a **prickly, numb sensation** in my arms, and down my sides, with strong tendency towards **Paralysis.** For thirteen years I have been troubled with **extreme Constipation,** combined with that most terrible tormentor, **Bleeding Piles.** At times they would bleed profusely, and pain me severely, so that I could neither **sit, stand, sleep or eat.** I became very much reduced in flesh and strength, and felt **completely worn out.** I have tried nearly all the Physicians in this vicinity, and have taken patent medicines in large quantities, but received no permanent benefit. Through a friend, my attention was called to the merits of SKODA'S REMEDIES. I consented to try them, having but little faith in their efficacy. I at first felt but **little effect,** but persisted in their use. I have now taken four bottles of SKODA'S DISCOVERY, used two boxes of SKODA'S PILE CURE and four boxes SKODA'S LITTLE TABLETS. **My Dyspepsia is all gone, Bowels regular, Appetite good,** and have gained much in flesh. In fact, **AM PERFECTLY WELL.**

All credit is due to your **Wonderful Remedies,** and I cannot say too much in their praise.

Truly yours,
MRS. CAPT. J. E. MELVIN,
No. 28 Warren St.,
ROCKLAND, ME.

We GUARANTEE 6 Bottles to BENEFIT or CURE. You get help or get your money back. WILL YOU TRY IT?

SKODA DISCOVERY CO., Wolfville, N.S.

THAN COLD

Fountain Syringes.

We will send POSTPAID our first quality Fountain Syringes at the following low prices:

1 Quart,	- -	$1.25.
2 "	- -	1.45.
3 "	- -	1.65.
4 "	- -	1.75.

Also HOT WATER BOTTLES, TUBING, and all other Rubber Goods equally low.

Address:

ESTEY & CO., St. John, N. B.

— DEALERS IN —

Rubber Belting, Packing and Hose, and Rubber Goods of all kinds.

When you want to be cured of dyspepsia try the greatest known cure. K. D. C. Free sample. K. D. C. Co., New Glasgow, N. S.

NOTICE OF SALE.

To ISAAC MCFARLANE, of the (formerly town) now City of Moncton, in the County of Westmorland, in the Province of New Brunswick, carpenter, and Tamzan, his wife, and to all others whom it doth, can or may concern:

TAKE notice that there will be sold by public auction, at Chubb's Corner, so called, in the City of Saint John, in the City and County of Saint John, and Province aforesaid, on SATURDAY, the tenth day of September next, at twelve o'clock, noon, "All that certain piece or parcel of land and premises, lying, situate and being in the said town, now City of Moncton, and described and bounded as follows, to wit: Commencing at the north-east corner of land deeded to James W. Pitfield, by the said John L. Harris and associates, and following the western boundry of land owned and occupied by John Stronach northerly a distance of thirty feet, thence westerly and parallel to the western line of lands sold to the said James W. Pitfield, as aforesaid, until it strikes the street, (of forty feet in width) thence southerly along the east side of said street a distance of thirty feet, or until it strikes the north-west corner of lands deeded to the said James W. Pitfield as aforesaid, thence along the said James W. Pitfield's northern boundry to the place of beginning." Together with the buildings and improvements thereon, and the privileges and appurtances thereto belonging.

The above sale will be made under and by virtue of a power of sale contained in an Indenture of Mortgage, made by the said Isaac McFarlane and Tamzan, his wife, of the one part, and the undersigned Marmaduke Knowles, of the other part, dated the first day of July, A. D. 1885, and duly registered in the office of the Registrar of Deeds in and for the County of Westmorland, in No. 48824, folio 429, Libro Z, 4, records of deeds. Reference being thereto had will more fully appear. Default having been made in payment of the moneys secured by the said Indenture of Mortgage.

Terms of sale cash.

Dated the sixteenth day of July, A. D., 1892.

(Sgd) MARMADUKE KNOWLES,
Mortgagee.

MONT. MCDONALD,
Solicitor to Mortgagee.

Meet spring troubles with your stomach in a healthy condition by using K. D. C. No other tonic needed.