AMUSEMENTS, LECTURES

GRAND TODAY

SAPHO MAT., 20c, 25c; NIGHT 10c, 20c, 30c, 50c

VICTORIA DAY

MATINEE AND NIGHT

THE TALK OF ALL AMERICA. HENRY B. HARRIS will again present the dramatic success of the century

LION AND THE MOUSE

The production in its entirety. SEATS NOW.

MATINEE: 25, 35, 50, 75, $1 00
NIGHT: 25, 50, 75, $1 00, $1 50

THURSDAY MAY 28

Engagement Extraordinary
THE GREAT RUSSO-AMERICAN ACTRESS
MME. NAZIMOVA

Playing in English her greatest New York success
COMTESSE COQUETTE

Direct from two years at Bijou Theater, New York.
SEATS MONDAY. 50, 75, $1, $1 50, $2.

NO FREE LIST.

LONDON
FRIDAY, JUNE 5
GROUNDS:
Dundas Street East

ONLY CIRCUS AND MENAGERIE TO VISIT CANADA THIS YEAR.

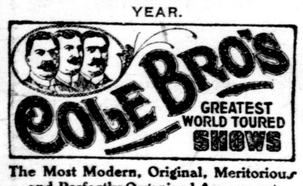

The Most Modern, Original, Meritorious and Perfectly Organized Amusement Enterprise ever Conceived.

AN ARMY OF LEADING PERFORMERS

In 3 Rings, On 2 Elevated Stages, In Aerial Enclave, On Roman Race Track.

POSITIVELY THE LARGEST ELEPHANT EVER EXHIBITED

GIANT CAMEL of SAHARA

Black as Night. A Towering Ship of the Desert.

EQUESTRIANS, ACROBATS, GYMNASTS, TUMBLERS, CONTORTIONISTS, JUGGLERS, SPECIALISTS, WONDER WORKERS,
41 Comical Mirth-Provoking Clowns

MOST COMPLETE ZOOLOGICAL COLLECTION EVER ASSEMBLED.

Equine Education Perfected in Unprecedented High School Menage Acts.

Fabously Costly and Beautifully Bewildering
STREET PARADE

Will leave the show grounds at 10 o'clock in the morning. Over a mile of sumptous, dazzling, insignia of splendor. Triumphal Floats, Golden Chariots, Rich Regalia, Highly Caparisoned Horses, Martial Music, Herds of Lead Animals, Scores of Open Cages.

2 PERFORMANCES DAILY at 2 and 8 p. m. Doors open One Hour Earlier.

All Tents Absolutel Waterproof. Seating Capacity 10,000. Fifty Uniformed Ushers in Attendance. Acres of Canvas, 3 Trains of Cars, 1,000 Men, Women and Horses.

BRAND FREE OUTSIDE EXHIBITION

Upon the return of Street Parade, and again at 6:30 in the Evening

MLLE. De ZIZI THRILLING DEATH-COURTING LEAP THROUGH SPACE. The Most Hazardous Feat ever accomplished.

61c-23,30,J4

F. B. CLARKE

can furnish you with tickets to the Old Country at the very lowest rates, also advise as to best route and ships. The best information given at all times, and through tickets to or from any inland town in Great Britain. Agency Allan, C. P. R., Cunard, Anchor and other lines. F. B. CLARKE, Richmond street, next Bank of Commerce. 1

A SACRED CONCERT AT THE PRINCESS Rink will be given in the near future by the London Symphony Orchestra, in aid of charity. For date and particulars watch this space. W. O. Stevens, conductor. Collection at door. 57tf

$40 00—ST. ANNE DE BEAUPRE AND return, from Port Stanley, by boat, includes all expenses. Montreal and return by boat. Special rates, May and June. F. B. Clarke, agent Merchants' Line, Richmond street, next Bank of Commerce. Ring up phone 658. 4

AMUSEMENTS, LECTURES

London Old Boys' Reunion And Summer Carnival

AUGUST 3 TO 8,

Membership Tickets $1

Entitles holder to reserved seat for all entertainments in grand stand at Queen's Park. Citizens are requested to purchase now.

E. J. MacROBERT, president; THOS. GILLEAN, treasurer; B. C. McCANN, secretary. 55g

Ontario Jockey Club

TORONTO, SPRING MEETING
MAY 23 TO JUNE 6

The King's Plate, $5,000, Will Be Run Saturday, May 23

Regimental Band Daily.
Jos. E. Seagram, M. P., President.
W. P. Fraser, Secretary-Treasurer.
"GOD SAVE THE KING." 59h-21,22,23,26,28,30

LONDON MINERAL BATHS SWIMMING POND

Will be opened for the season on Saturday, May 23, 1908. tzx

WHITE STAR LINE—$2 25, LONDON TO Detroit and return, going May 23, 24 and 25, return not later than May 25. F. B. Clarke, Richmond street, next Bank of Commerce. 2

Springbank Theater

STARTING MAY 25.

For two weeks only—Motion Pictures, Picture Songs. Evenings at 8:30. Seats, 5 and 10 cents. 59u-wt

E. DE LA HOOKE

Agent for the C. P. R. ocean steamers, Empress of Ireland sails May 29, and Empress of Britain on June 12. A few choice first and second cabin berths can yet be had by applying at once. Agent for all ocean lines. 6lu

MAY 25, BASEBALL

St. George's Diamond, West London. North End Junior League. Pirates vs. Talbots, St. Georges vs. Shamrocks. Two games, one admission, 10 cents. First game, 9 a.m. sharp. Club tickets will not admit to the games. 6lu

DANCING—SUMMER SEASON. ORCHESTRA furnished and all arrangements made for private parties at Springbank Pavilion. Phone. Dayton & McCormick.

COUNTRY FETE IN AID OF TUBERCULOSIS Hospital, under the auspices of Abigail Becker Chapter of Daughters of the Empire, at Brook Farm, on Friday, May 29, 2 to 11 p.m. 61c-tyw

$1 45 TO DETROIT—THE OLD RELIABLE Chosen Friends' excursion, via Grand Trunk Railway, June 6, good for three days. 57n-ywt

HAMILTON TO MONTREAL VIA TORONTO—Steamer Dundurn, Thousand Islands route. First-class cuisine. Two-berth rooms. Berths reserved. F. B. Clarke, Richmond street, next Bank of Commerce. 2

TONY CORTESE—ORIGINAL LONDON Harpers. Music furnished for all occasions. 161 Maple. Phone 1570.

MUSIC FURNISHED FOR PARTIES, balls, banquets. Phone 1265. Tony Vita's Italian Harpers, 122 Queen's avenue.

MALE HELP WANTED.

AGENTS—$36 A WEEK EXPENSES paid; no experience or capital required; photo pillow tops, 30c; enlarged portraits, frames, lowest price; free samples, catalogue. Ritter Art Studio, Chicago, Ill. b

WANTED—TWENTY STONEMASONS, by 28th. Apply Victoria Hospital, or 31 Beaconsfield avenue. 60c

AT THE DOMINION SCHOOL OF Telegraph, 9 Adelaide street east, Toronto, telegraphy is taught quickly and thoroughly. All students are placed in good positions immediately upon graduation. 7ttf-t

REPRESENTATIVE WANTED BY AN envelope company for London and vicinity; must be a good man; one acquainted with the general business houses in London preferred. Apply Box 117, Advertiser. 60u

SHOE REPAIRING OF ANY DESCRIPTION done while you wait. The Famous Shoe Repair Company, 304 Dundas. Phone 2375. ywt

BOOKKEEPER WHO IS CAPABLE OF taking charge of office; one that understands stenography preferred. Apply English Woolen Mills Company. 60c

STRONG BOY WANTED TO LEARN the cutting trade. Apply Sainsbury & Co., wholesale and retail clothiers, 101 King. 59c

CANVASSER WANTED—SALARY OR commission. Apply Alfred Tyler, 355 Clarence street, London.

WANTED—CARPENTERS ON THE Detroit River tunnel work. Apply Butler Bros., Hoff Company, Shaft No. 4, Windsor 63m

SALESMEN WANTED FOR "AUTO-SPRAY"—Best hand sprayer made. Compressed air, automatic. Liberal terms. Cavers Bros., Galt. 9tf

FEMALE HELP WANTED.

WANTED — GENERAL SERVANT, with knowledge of plain cooking. Apply 569 King street. 61c

WANTED IMMEDIATELY — GOOD plain cook; small family; references required; good wages. Apply to Mrs. V. Cronyn, 594 Dundas street. 61c

LADY SEWERS—MAKE SANITARY belts at home; materials furnished; $15 per hundred; particulars, stamped envelope. Dept. 276, Dearborn Specialty Company, Chicago. b

YOUNG LADY WHO IS TO BE MARRIED shortly, to buy a New Williams sewing machine. New Williams, 247 Dundas street. ywt

WANTED—GENERAL SERVANT. MRS. Fraser, 77 Stanley street. 60u

GIRL WANTED FOR GENERAL housework; sleep home preferred. Apply Mrs. Mace, 768 Hellmuth avenue. 60c

WANTED—YOUNG GIRL FOR GENERAL housework. Apply mornings, Mrs. Harry Rechnitzer, 477 Adelaide street. 60c

WANTED AT ONCE—AN EXPERIENCED housemaid. Apply at Tecumseh House. 59c

MAID WANTED FOR GENERAL housework. Apply 304 Oxford street. 56n

HELP WANTED.

WANTED—MAN AND WIFE TO WORK in brickyard, and wife to cook. Apply McMillan Bros., West Lorne. 52m

Births, Marriages and Deaths.

DEATHS.

EVANS—On Saturday, May 23, at the residence of Mrs. M. E. Evans, 816 Talbot street, Miss M. A. Evans, daughter of the late Rev. E. Evans, D.D., Methodist minister, and granddaughter of the late Hon. Major-General Shaw.

Funeral private, on Monday, May 25, at 4 o'clock, to Mount Pleasant Cemetery.

McCANN—On May 22, 1908, at the family residence, 422 Central avenue, Bernard James, infant son of Bernard C. and Evelyn McCann.

MEETINGS.

Provincial Elections

Mass Meeting

T. H. PRESTON, M. P. P.,

Will address the electors at

EXHIBITION PARK

Grand Stand, East London

Wednesday Evening

MAY 27, AT EIGHT O'CLOCK,

WM. JEFFERY, Esq., J. M. McEVOY (Liberal Candidate) and others will speak. All welcome.

GOD SAVE THE KING. 61-k

Provincial Elections

Hon. A. G. MacKay

Coming to London

A grand rally of Liberals will be held in the

Princess Rink

—ON—

FRIDAY EVENING

MAY 29

HON. A. G. MACKAY, leader of the Opposition, will be present, and will address the electors.

Addresses will be delivered by Mr. J. M. McEVOY, the Liberal candidate, and MR. T. H. PURDOM, K.C.

This will be the only opportunity for Liberals to hear Mr. MacKay, and a large turnout will be the result.

KEEP THE DATE IN MIND. 61u

PROVINCIAL ELECTION S

MASS MEETINGS

For the discussion of public issues will be held as follows:

Monday Evening, May 25th
8 o'clock.
AT SPRINGBANK PARK

Tuesday Evening, May 26th
8 o'clock.
UPON PREMISES OF PATRICK WALSH
Corner of Cheapside and Maitland Sts.

Thursday Evening, May 28th
8 o'clock.
AT GEARY'S FLATS, SOUTH LONDON
Just over Ridout street bridge.

ALD. ARMSTRONG, ALD. FERGUSON, J. H. FOWLER, Esq., JARED VINING, Esq., John Stevely, Esq., Geo. S. Gibbons, Esq., Wm. Jeffery, Esq. J. M. McEvoy (Liberal candidate) and others will address the meeting. All welcome. "God Save the King." 61-u

VERY REV. DEAN DUMOULIN, OF Ohio, will address a meeting under the auspices of the Brotherhood of St. Andrew, at the Memorial Church school house, at 8 o'clock in the evening of Tuesday, the 26th inst. Admission, free. All men and women interested in church work among men and boys are invited to be present. 61u

CORINTHIAN LODGE, NO. 330, A., F. and A. M., G. R. C., will hold an emergency meeting on Monday evening, 25th inst., at 7:30 o'clock. The Third Degree will be conferred. Visiting brethren cordially welcome. John L. Flannigan, W. M.; V. W. H. C. Simpson, secretary. b

LAUREL CAMP, NO. 25, W. O. W. meets every second and fourth Monday, in Sherwood Hall, 8 p.m. Visitors welcome. P

NOTICE—THE LONDON AND SOUTH-EASTERN Railway Company. The annual general meeting of the shareholders of the London and Southeastern Railway Company will be held in the Board of Trade rooms, Richmond street, in the City of London, on Tuesday, the 23rd day of June, 1908, at 4 o'clock p.m. J. W. LITTLE, secretary and treasurer. London, May 22, 1908. 61k-t

279, A. F. OF M., POSTPONES REGULAR meeting for one week. Reason, holiday. C. N. Perrin, secretary. 59u-wt

CHINESE LAUNDRIES.

LEE HING LAUNDRY COMPANY, 485 Richmond. Phone 1344. Goods called for and delivered. Only first-class work. Gloss or dull finish. If work does not suit, please return. Work delivered when promised. Jung family in charge. xt

BOARDING, ROOMS, ETC.

BOARD AND ROOM AT PRIVATE house for young men. Apply 273 Talbot street. 60u

HOUSES, ROOMS, TO LET.

HOUSE FOR SALE OR TO LET

Four bedrooms, modern conveniences. Apply T. H. JANES, grocer, London South. Phone 1329.

TO LET—315 AND 317 CENTRAL AVENUE, modern, 8 rooms each. Apply 125 Mill street. 61g-tyxv

A LARGE LOT TO RENT FOR THE summer, suitable for vegetable garden. Apply 501½ Richmond street. ywt

BEDROOM AND PARLOR TO LET—389 Burwell. Phone 2725 K. 61k

COTTAGE TO LET FOR THE SEASON, furnished or unfurnished, in Port Dover; Main street, one block to postoffice; good well and cistern, cellar, gas, beautiful lawns. Apply W. A. Butler, 126 John street, city. 61u

TO LET — SEVEN - ROOM HOUSE; large garden; 165 Tecumseh avenue, near Wortley road. 61c

TO LET—TWO-STORY BRICK HOUSE, 221 Talbot street; gas and water in house, large garden and fruit trees. Apply Johnson's Grocery, Horton and Talbot. Cheap rent. 61n

COW PASTURE, CORNER TALBOT and Oxford streets; pure spring water. Alex. Harvey. 59c

NEWLY - FURNISHED OR UNFURNISHED rooms, with or without board. Apply 245 Queen's avenue. 59c

SMALL FRAME HOUSE, 420 CHEAPSIDE street. Apply 381 Dufferin avenue. 59c

TO LET — HOUSE, NO. 422 YORK street, all modern conveniences. Apply 429 King street. Possession at once. 58tf

TO LET—FURNISHED HOUSE, MODERN conveniences, for July and August. Apply 315 Hyman street. 58c

ALEX. HENDERSON'S MOVING VAN, largest in city. Corner Colborne and Cheapside. Phone 1724.

TO LET—INSIDE HALF OF TWO-STORY brick house, corner King and Colborne; thoroughly modern; new furnace; newly papered entirely and painted. Apply 409 King street. 26tf

TO LET — FRONT OFFICE, NO. 6, first floor over Casselman's shoe store; possession, June 1. Apply W. L. Fitzgerald. Phone 401. 52tf

TO LET—SEVEN-ROOM HOUSE ON Hamilton road; gas, hard and soft water; $10 a month. Colby & Co., 117 Masonic Temple. 50tf

FOREST CITY UNION MOVING VANS —Largest improved vans in city. Furniture and pianos carefully moved. W. A. Broughton (successor to John Biggs). Storage, 97 Carling street. Phones: 1162; residence, 1444.

LONDON STORAGE WAREHOUSE—Reasonable rates for separate room storage. W. A. Broughton, 97 Carling street. ywt

HOUSES—$6, $7, $8, $9, $10, $12, $13 AND $15. Scarrow's Wallpaper Store, 92 King street. 9ttf-wty

TO LET—HOUSE AND FIVE ACRES, immediately adjoining the city; immediate possession. Apply J. W. G. Winnett, barrister, etc., 418½ Talbot street. ywt

LARGE STORE, WITH BASEMENT, 70x20, next postoffice, in Albion block; also office, with vault, first floor. Apply T. H. Carling, Carling's Brewery, or F. H. Hammond, Room 10, Albion building. 53n-wty

TO LET—FURNISHED ROOMS, MODERN house; gentlemen preferred. Apply 522 Talbot street. 57c-ywt

BRICK HOUSE, CONTAINING NINE rooms and bathroom, all modern conveniences, veranda. 526 King street. 57n-ywt

TO LET — MEDIUM-SIZED BRICK house, good locality, modern conveniences; rent reasonable. Apply 305 Piccadilly. 57c-ywt

TO LET—LARGE STORE ON DUNDAS street, opposite City Hotel, formerly occupied by London Drug. Apply B. A. Mitchell. 41un

LOST AND FOUND.

LOST, ON THE MARKET—LADY'S purse, containing money and receipts. Reward for return to Advertiser office. 61c

STRAYED—BLACK AND WHITE PIG, about 4 months old. Apply T. F. Spring, Hyde Park. b

LOST—WATCH FOB, PURPLE AND black; seal and Medical College pin attached. Reward, Sumner's jewelry store. b

LOST, FRIDAY, DOWN TOWN—NEW pair ladies' shoes. Finder return to Advertiser office for reward. 61c

LOST — LEATHER SATCHEL, CONTAINING shoes, lady's waist and other articles. Finder please leave at Fraser House. W. S. Laidlaw. 61u

WILL THE PERSON SEEN TAKING the carpet from Oddfellows' Hall, Room 9, at 10 o'clock Saturday night, please return to 245 Wellington street? 60c

LOST — PURSE, ON RICHMOND street, near York, with bills and change. Reward, 268 Colborne street. 59c

SITUATIONS WANTED.

YOUNG MAN IS OPEN FOR POSITION with wholesale house. Apply Box 1, Advertiser. 61c-tyx

YOUNG MAN WANTS POSITION WITH wholesale house; large business and office experience in Canada, England and the States; university education. Apply Box 2, Advertiser. 61c-tyx

STENOGRAPHER DESIRES SITUATION; good penman. Apply Box 116, Advertiser. 59c

E. E. WERNER—ACOUNTANT, AUDITOR, etc., 36 Evergreen avenue, London.

WANTED.

FARM WANTED—WE WANT TO HEAR from owner having good farm for sale at honest price; send full description and terms. Address Buyers' Co-operative Company, Minneapolis, Minnesota. b

WANTED—PERSONS TO GROW MUSHROOMS for us at home; waste space in cellar, garden or farm can be made to yield $15 to $25 per week; send stamp for illustrated booklet and full particulars. Montreal Supply Company, Montreal. 61n

WORN-OUT JEWELRY CAN BE SOLD —Take it to Milroy, 394 Richmond. t

WANTED — PONY, SUITABLE FOR children to drive. Apply 288 Dufferin avenue. 59tf

KODAK, POSTCARD SIZE OR LARGER —Give maker and lowest cash price. Box 114, this office. 58n

WANTED—GOOD MODERATE PRICED work horse, true to draw. The London Soap Company.

WATED — GOOD KITCHEN GIRL. Apply Housekeeper, Victoria Hospital. 50tf

FIFTEEN BOARDERS WANTED AT Big Bell Restaurant. Everything new and clean. $3 50 per week in advance. Phone 2740K.

PERSONAL.

CARL & ROLLIN, TRUTHFUL, RELIABLE, convincing clairvoyants, foretell your future for dime, stamp and birth date. 490 North Clark street, Chicago. h

SUNDAY SERVICES.

ADELAIDE STREET BAPTIST Church—Services, 11 and 7. Rev. T. T. Shields, pastor, will preach at both services. Morning subject, "The Inspiratoin of Hope"; evening, "A Victorious Life."

ALL SAINTS' CHURCH—11 A.M., Matins and sermon; 7 p.m., Evensong and sermon. Rev. T. B. Clarke, M.A., rector.

ASKIN STREET METHODIST CHURCH —Rev. A. K. Birks, pastor, will conduct both services. Morning subject, "The Glorious Church"; evening, "Empire Building."

BISHOP CRONYN MEMORIAL Church—Rev. Dyson Hague will preach, 11 and 7. Holy Communion, 8 a.m.

CATHEDRAL, ST. PAUL'S — HOLY Communion, 8:30 a.m. Matins, preacher, the Precentor. Evensong, preacher, Rev. J. G. Perdue, M.A.

CENTENNIAL METHODIST CHURCH—Rev. George McAlister. Morning, Rev. D. E. Martin; evening, "A Congregational Review."

CHALMERS PRESBYTERIAN CHURCH —Rev. Walter Moffat, pastor, 11 a.m.; 7 p.m.

CHRIST CHURCH — REV. R. S. W. Howard, M.A., rector. Services as usual.

CHAPTER HOUSE, UNITARIAN—REV. V. J. Gilpin. Anniversary services. Rev. R. J. Hutcheon, M.A., of Toronto, will preach both morning and evening. Maurice Poure will render violin selections at both services. Monday evening, at 8:15, the annual meeting will be held, at which the Rev. Mr. Hutcheon will deliver an address. Subject, "The Influence of Science and Democracy on Religion." The public is cordially invited to these services.

CHRISTIAN WORKERS' CHURCH, King street—Pastor, R. J. Garrett. Morning, second sermon on "The Holy Spirit": "A Great Promise, a Great Power, a Great Privilege." Come and worship with us.

COLBORNE STREET METHODIST Church—Rev. F. E. Malott, pastor. Victoria Day services. Morning, "What We Have We Hold"; evening, "Our Heritage and Our Responsibility." Appropriate music. T. R. Prebble, of Stratford, will sing at evening service. Courteous ushers. Everybody welcome.

DUNDAS CENTER METHODIST Church—Rev. E. B. Lanceley, pastor, will preach at both services. Morning—Anthem, "Arise, Shine, for Thy Light is Come" (Buck); contralto solo, "Angel Land" (Pinsuti), Miss Halls. Evening—Anthem, "A Gladsome Light" (from Sullivan's "Golden Legend"); ladies' quartet, "The Shadows of the Evening Hour." Bible School at 2:45.

EGERTON STREET BAPTIST CHURCH —Pastor, Arthur J. Bowen. Brotherhood, 10 a.m.; morning, "Christian Citizenship"; evening, "The King's Subjects."

EMPRESS AVENUE METHODIST Church—Rev. I. B. Wallwin, B.A., pastor. Morning, "Christ the King"; evening, "The Optimistic Christ."

EVANGELIST BELCHER'S SUBJECT, "The Life More Abundant," Sunday night at the York Street Mission Hall. All Christians who have attained to the higher life should hear this sermon. Special music and singing. Morning Evangelist Gilbert.

FIRST CONGREGATIONAL CHURCH—Rev. D. S. Hamilton, B.A., the pastor, will preach at 11 a.m. and 7 p.m. Empire Day service in the evening. All welcome.

FIRST CHURCH OF CHRIST (SCIENTIST)—Sunday services, 11 a.m. and 7 p.m. The subject will be "Soul and Body." Sunday School at 11 a.m. Wednesday, testimonial meeting, 8 p.m. Reading rooms open weekdays from 2 to 4:30. All welcome. Literature for sale.

FIRST METHODIST CHURCH—REV. W. L. Rutledge, B.A., pastor. 11 a.m., Rev. James Livingstone; 7 p.m., the pastor; subject, "The Significance of Victoria Day. Special patriotic music.

FIRST PRESBYTERIAN CHURCH—Rev. John Gibson Inkster, B.A., minister. Services at 11 a.m. and 7 p.m., both conducted by the pastor.

GOSPEL HALL, CORNER HAMILTON road and Grey street. Sunday School, 2:30 p.m. Gospel meeting at 7 p.m. All welcome.

HAMILTON ROAD PRESBYTERIAN Mission—John W. Johnston, pastor. Services, 11 and 7. Sabbath School, 3 o'clock.

HILL STREET METHODIST CHURCH —Rev. A. G. Harris, pastor. Morning, "Spring"; evening, "Joseph Exalted."

HYATT AVENUE METHODIST Church—Rev. D. E. Martin, pastor. 11, Rev. W. G. McAlister, M.A.; 7, the pastor; subject, "The Man Who Stood Alone." All welcome.

KING STREET PRESBYTERIAN Church—Rev. James Rollins, B.A., pastor. Morning, "The Great Decision"; evening, "Character Development: (3) Ideals—Continued."

LATTER-DAY SAINTS—ELDER SEATON speaks at 11; Elder Newton, from England, at 7.

MAITLAND STREET BAPTIST Church—Rev. C. M. Carew, pastor. Morning, report of laymen's missionary convention at Toronto, by Mr. A. J. Morgan; evening, the pastor will preach.

NEW ST. JAMES' PRESBYTERIAN Church—Rev. Thomas H. Mitchell, B.D., pastor. Services at 11 a.m. and 7 p.m.

OTTAWAY AVENUE CHRISTIAN Workers' Church—G. Clarke Booth, pastor. Morning and evening, Dr. J. J. Teasdale will preach. Everybody advised to hear him.

SOUTH LONDON BAPTIST CHURCH—Pastor, W. M. Walker. Morning, the pastor will preach. Evening, Rev. Clinton Watson, M.A., will preach. 3 p.m., Men's Adult Bible Class.

ST. ANDREW'S CHURCH—REV. JAS. Ross, D.D., pastor. Morning, "The Memory of Victoria the Good"; evening, "The Prodigal Son: (3) The Welcome Home." Offering for the Victorian Order of Nurses.

ST. JAMES' CHURCH, SOUTH LONDON —Dean Davis, rector. Services at 11 a.m. and 7 p.m.

ST. JOHN THE EVANGELIST—REV. W. T. Hill, rector. Services as usual.

ST. PAUL'S UNITED EVANGELICAL Church—Rev. A. Y. Schwake, pastor, 114 Wellington street. Sunday School, 10, 2:30. German service, 11; English service, 7.

TALBOT STREET BAPTIST CHURCH—Rev. A. J. Vining, pastor. Morning subject, "Christ and the Bible"; evening subject, 'Jezebel's Daughter." Everybody welcome.

WELLINGTON STREET METHODIST Church—Rev. James Livingstone, pastor. Rev. W. L. Rutledge, B.A., will preach. In the evening the pastor will give a patriotic address on "Memories of the Late Queen Victoria." Mrs. Wyatt will sing a solo. Special music by the choir. All welcome.

PERSONAL.

CUT THIS OUT FOR LUCK—SEND birth date and 10c for wonderful horoscope of your entire life. Prof. Raphael, 499 Lexington avenue, New York, N. Y. 55m-t

CLEANERS AND DYERS.

LANGLEY, MY VALET — CLEANING, pressing, repairing. 253 Dundas. Phone 1721. Wagon calls.

SIGNS.

SIGNS, BANNERS, CARDS — UP-TO-DATE. Prices moderate. The Signry. Phone 1915. 272 Dundas street.

TENDERS

TENDERS WILL BE RECEIVED UP to Saturday, May 30, for painting schoolhouse No. 13, on lot 29, con. 6, London Township. Apply J. CARLING GRAY, Ferguson, Ont. b

Tenders

For Plumbing, Painting, Etc., Talbot St. School

Plans and specifications may be viewed at the City Engineer's office, and tenders will be received up to 4 p.m., Friday, May 29. A. O. GRAYDON, City Engineer.

E. J. MacROBERT, Chairman No. 2 Committee, Board of Education. 61c-23,25,26

TENDERS WILL BE RECEIVED UP to Friday, June 5, for painting (two-coat work) the walls and ceilings of Hyde Park schoolhouse. Address THOMAS RAMSAY, secretary-treasurer, Hyde Park. 61c-tyx

In the High Court of Justice

NOTICE TO CREDITORS, SHAREHOLDERS, CONTRIBUTORIES AND MEMBERS OF THE EMPIRE ACCIDENT AND SURETY COMPANY, LIMITED.

In the matter of the winding-up act (Chapter 144, Revised Statutes of Canada), and in the matter of the Empire Accident and Surety Company, Limited:

Take notice that his honor Judge Talbot Macbeth has appointed Friday, the 5th day of June, 1908, at the hour of 10 o'clock a.m., at the Court House, in the City of London, for the consideration of the appointment of the permanent liquidator and inspectors of the said company.

And further take notice, that all creditors desiring to be represented on such appointment must file their claims with the provisional liquidator before the date for said meeting, on oath, and that such creditors shall state in their proof of claim what securities are held by them, and shall place value upon such securities as under the winding-up act they are required to value.

Dated this 18th day of May, A. D. 1908.

THE LONDON AND WESTERN TRUSTS COMPANY, LIMITED, provisional liquidator, London, Canada.

GIBBONS, HARPER & GIBBONS, solicitors for the liquidator, London, Canada. b

COURT OF REVISION

The Court of Revision of the assessment roll of the Township of Westminster will open in the Masonic Hall, Lambeth, on Monday, May 25, at 11 o'clock. All parties having business with the court will please take notice.

GEORGE RIDDELL, Clerk. b

EDUCATIONAL.

J. A. YOUNG PREPARES PUPILS FOR matriculation, etc. Class in civil service commencing. 379 Princess.

BUSINESS CARDS.

LOU PALADINO

COME AND SEE OUR

New Spring Neckwear

431 Hamilton Road. Phone 2766k. ywt

STRATFOLD & BAWDEN, CONTRACTING plasterers. Agents for Paristone hard wall plaster. Phone 1460. Henry Stratfold, 427 Waterloo. ywt

WHEN IN DETROIT CALL AND SEE Jack Young, Michigan avenue, corner Twenty-fifth. 60u

SHAVERY AND SHOE SHINERY—Operators all artists. Cambridge's Barber Shop, 244 Dundas.

A. H. DUNCAN, 461 PHILIP STREET—Yards and cellars cleaned on short notice. 57n

ELECTRO - PLATING, NICKEL AND antique finishing our specialty. Bicycle parts renickeled. Beltz, 94 Carling street.

ARNOLD BROS., FOR PHOTOS AND enlargements. See samples. 666½ Dundas.

PHONE 2337 — FOREST CITY DRAY Company, 88 York street. Prompt work guaranteed.

H. M. TAYLOR, EXPERT HAIRDRESSER. Combings made up. 169 Dundas street. Phone 3336.

D. CRIBBIS, CARRIAGE MANUFACTURER—Jobbing, repairing, painting. Horseshoeing a specialty. 269 Wellington street.

CARPETS REMODELED, CLEANED and laid promptly; all hand work. W. Thorne, 830 York street. Phone 1764.

REPAIRING, REBUILDING, SPECIAL machinery, patternmaking and transmission supplies. Scott Machine Company, Limited, 290 York street.

REAL ESTATE FOR SALE.

FOR SALE OR TO LET—TWO-STORY red brick, all modern conveniences. 21 Elmwood avenue. 61tf

FOR SALE — TWO-STORY BRICK house, 391 Princess avenue; nine rooms, modern conveniences. 61g-tzx

FOR SALE—HOUSE, WITH BRICK stable, No. 145 Kent street; also double brick house, Nos. 147 and 149 Kent street. Apply 145 Kent street. 61c

MONEY TO LOAN.

PRIVATE AND TRUST FUNDS TO loan at 4¾ to 5½% on real estate security; sums to suit; no commission charged. T. W. Scandrett, solicitor, 93 Dundas.

PRIVATE FUNDS TO LOAN—LOWEST rates. Buchner & Gunn, corner Talbot and Carling.

MONEY TO LOAN—LOWEST RATES; no commission; easy terms of payment. Call or write. P. H. Bartlett, barrister, etc., 59 Dundas street.

PRIVATE FUNDS AT LOWEST RATES —M. P. McDonagh, barrister, 418 Talbot.

MONEY TO LOAN AT LOWEST RATES —Knott & Sangster, real estate brokers, Room 101, Masonic Temple.

PRIVATE FUNDS TO LOAN ON MORTGAGES on real estate. Macpherson & Perrin, 57 Dundas street.

SURVEYORS.

F. W. FARNCOMB, CIVIL ENGINEER and surveyor, Bank Toronto Chambers, Richmond street.

AGED ARCHBISHOPS MAY BE RETIRED

Ottawa, May 22.—Information from reliable sources here indicate that it is the intention of the authorities at the Vatican to retire several more aged Canadian archbishops and priests. Among the names mentioned are those of Archbishop Orth of British Columbia, Rev. Thomas J. Dowling, of Hamilton, Rev. R. A. O'Connor, Peterboro, Archbishop Gouthier of Kingston, and Archbishop Duhamel of Ottawa.

AUCTION SALE OF HOUSEHOLD furniture, piano, etc., Wednesday, May 27, 224 Central avenue, at 10:30 a.m. J. W. Jones has been instructed by Mrs. Stuart to sell the whole of her household effects, comprising: Grand upright piano (Mason & Risch), drawing-room suite in odd pieces, easy chairs, oak rockers, Axfor sofa (antique), cosey corner, fancy chairs, center tables, Wilton and Brussels carpets, rugs, stair carpets, secretaire bookcase (in oak, large), music cabinet, pictures, lace and silk curtains, bric-a-brac, mantel mirror, hallstand and chair, sideboard, dining-table and leather chairs (in oak), cabinet Raymond sewing machine, crockery, Limoges china, glassware, silverware, cutlery, old china, couch, bookshelf and books, contents of 4 bedrooms in suites, mattresses, springs, bedding, clocks, toilletware, gas range (Chicago Jewel), steam cooker, kitchen utensils, mower and hose, garden tools, etc. Terms, strictly spot cash. J. W. JONES, auctioneer. 61u-ty

Auction Sale

of house and two acres, barn, chicken coop, on Monday, June 1, at 4 p.m., on the premises, viz.: Regent street, two blocks west of Richmond street. T. FOX, proprietor; G. A. HATCH, auctioneer. See Anderson & Co.'s advertisement. 61u-t

Auction Sale

Store and dwelling, two-story frame, No. 526 Oxford street, Tuesday, June 2, at 5 o'clock p.m., on premises. At the same time and place, four building lots adjoining. For particulars read Anderson & Co.'s ad, or see G. A. HATCH, auctioneer. Phone 2322. 61u-t

Auction Sale

At Jones' Auction Room, on Tuesday, May 26

a 10:30 a.m., comprising pianos, organs, sofas, easy chairs, secretaire-bookcase, desks, pictures, rug, sideboard, dining-table, bedroom suites, bedsteads, refrigerators, Happy Thought range, gas range, gas chandeliers, baseburners, etc.

Notice.—As this will be the last weekly sale in these rooms, every article must be sold, and no more consignments will be received. J. W. JONES. b

Mortgage Sale of City Property

Under and by virtue of the power of sale contained in a certain mortgage bearing date the 27th day of January, 1905, made by William Jones and Sinah Jones to the vendors, there will be offered for sale by public auction, on TUESDAY, THE 2nd DAY OF JUNE, A. D. 1908, at 2 p.m., at the auction rooms of J. W. Jones, 242 Dundas street, in the City of London, the following property, namely: Parts of lots 4 and 5, on the east side of Adelaide street, in the City of London, in the County of Middlesex, according to registered plan 228, said property having a frontage on Adelaide street of 52 feet by a depth of 111 feet, more or less, and subject to a right of way. There is erected thereon a two-story brick residence, known as No. 370 Adelaide street. Terms liberal. For further particulars and conditions of sale apply to PURDOM & PURDOM, vendors' solicitors, London, Ont., or to J. W. JONES, auctioneer, 242 Dundas street. 61c

AUCTION SALE

Of Valuable Freehold Residence

In beautiful section of favorite north end. Mr. A. M. Hunt will offer for sale by public auction on

WEDNESDAY, JUNE 3, 1908, AT 3 O'CLOCK P.M.,

that fine property, 185 St. James street, two-story and attic solid brick and stone house, 4 bedrooms, bath and closet, parlor, reception hall, dining-room, 2 kitchens, pantry, front and back stairs, 2 cellars, new furnace, 2 verandas and fine garden; lot 35.6x147 to lane; lawn and trees; shutters and storm windows; close to cars, and fifteen minutes' walk from postoffice. For terms and particulars apply to E. H. JOHNSTON, barrister, 87½ Dundas street, or A. M. HUNT, auctioneer. 61k-tyt

Auction Sale

Wednesday, May 27, No. 815 Princess avenue. Dining-room, bedroom and kitchen furniture, all nearly new. Sale at 2 o'clock. NEIL COOPER, auctioneer. 61u-ty

Mortgage Sale

—OF—

City Property

Under power of sale contained in a certain mortgage bearing date the 18th day of March, A. D. 1907, made by Frederick Kerrigan and Robert G. Lind to the vendors, there will be offered for sale by public auction on Thursday, May 28, 1908, at 2 o'clock p.m., at the auction rooms of J. W. Jones, 242 Dundas street, in the City of London, the following property, namely: Part of the southerly part of lot No. 5, on the north side of York street, in the City of London, in the County of Middlesex, having a frontage of 50 feet on Clarence street, by a depth of 109 feet, together with right of way connected therewith.

There is erected thereon a large wholesale warehouse, four stories and basement, lately occupied by Lind, Kerrigan & Co., and being Nos. 334 and 336, on the east side of Clarence street.

Terms liberal. For further particulars and conditions of sale apply to

PURDOM & PURDOM, Vendor's Solicitors, or to J. W. JONES, 58c-xtx Auctioneer, 242 Dundas street.

Auction Sale

Must be sold to close an estate: Two frame houses, lot 110x200. Good well, barn and outbuildings. Sale SATURDAY, MAY 30, at 3:30, on premises, 953 Colborne street. NEIL COOPER, Auctioneer. b

Auction Sale

of grocery store and dwelling, 1½-story frame, and also stock, at No. 672 Adelaide, on Thursday, June 4, at 4:30 p.m. At the same time, corner of Adelaide and Piccadilly, cho