PATENTS PROCURED
In Canada, Great Britain, United States and Foreign Countries.
PRELIMINARY ADVICE FREE.
C. R. RICHES
Canada Life Building, Toronto.

The Toronto World.

"CROWN BRAND"
GARDEN HOSE.
BEST IS CHEAPEST.
The Toronto Rubber Co., (Ltd.),
28 King-st. West (Manning Arcade).

SEVENTEENTH YEAR | EIGHT PAGES—WEDNESDAY MORNING JUNE 17 1896—EIGHT PAGES | ONE CENT

FIGHT NOW ON IN EARNEST.

Great Political Parties Have Put Their Candidates in the Field.

THE PRIZE IS DOMINION CONTROL

This is an Election in Which Seats Have to be Fought For—Only Four Men Were Lucky Enough to go to Parliament by Acclamation—The Only Ontario Man Elected is the Patron in Frontenac—Who the Candidates Are in All the Provinces.

Nominations took place yesterday throughout the Dominion, and when the reports came in from the different constituencies it was found that but four seats had gone by acclamation, viz: Frontenac to the Patron, Mr. D. D. Rogers; Bagot to Mr. Dupont, Conservative; Berthier to Mr. Beausoleil, who may now be counted as a Conservative, and St. Hyacinthe to Mr. Bernier, Liberal. In all the rest of the constituencies there will be a hard fight on the 23rd for supremacy.

In three Ontario constituencies, West Elgin, South Oxford and West Bruce, the Conservatives did not put up candidates, while straight Liberals are wanting in sixteen ridings, viz.: East Bruce, Cardwell, East Durham, Glengarry, East Grey, North Hastings, North Lanark, South Lanark, Lennox, South Norfolk, East Northumberland, North Ontario, South Renfrew, South Simcoe, East Toronto and West York.

Below will be found a complete and accurate list of nominees in each constituency with their description:—

ONTARIO.

CONSTITUENCY.	CONSERVATIVE.	LIBERAL.	INDEPENDENT.
Addington	John W. Bell	G. W. Dawson	
Algoma W			
Bothwell	James Clancy	David Mills	
Brant S	Robert Henry	Wm. Paterson	
Brockville	J. F. Wood	J. Cummings	W. J. Cluff (McC).
Bruce N	A. McNeill	H. A. Bonnar	H. T. Potts (P).
Bruce W		Peter H. McKenzie	John Tolmie (P).
Bruce E	Henry Cargill		James Tolton (P).
Cardwell	W. T. Walsh		Wm. Stubbs (McC).
Carleton	W. T. Hodgins Thomas Butler		
	J. S. Heinrichs (L)	J. McKellar	
Cornwall	Dr. Bergin	J. G. Snetsinger	J. G. Adams (P).
Dundas and Stormont	Andrew Broder	Adam Johnston	J. P. Fox.
Durham E	T. Dixon Craig		Wm. McLean (McC)
Durham W	J. F. Walsh	Robert Beith	C. J. Thornton (P).
Elgin E	A. B. Ingram	Dr. Wilson	J. P. Martyn (P).
Elgin W		George E. Casey	A. McKillop (P).
Essex N	D. B. Odette	Wm. McGregor	D. W. Mason (I).
			A. McNeill (I of C).
Essex S	Dr. S. A. King	M. Cowan	
Frontenac			D. D. Rogers (P) (ac)
Glengarry	R. R. McLennan		J. L. Wilson (P).
Grenville	J. D. Reid	John Carruthers	
Grey S	Dr. Jameson	Dr. Landerkin	Wm. Allan (P).
Grey N	Jas. McLauchlan	John Clark	
Grey E	T. S. Sproule		Jas. Bowes (P).
Haldimand	W. H. Montague	Adam A. Davis	S. A. Beck (P).
Halton	D. Henderson	John Waldie	
Hamilton (2)	Samuel Barker	A. T. Wood	F. W. Watkins.
	Robert G. Boyille	T. H. Macpherson	W. W. Buchanan.
Hastings W	Henry Corby	Thomas Ritchie	
Hastings N	A. W. Carscallen		Sam'l Harryott (P).
Hastings E	W. B. Northrup	J. M. Hurley	Wm. Bertrand (P).
Huron W	Robert McLean	M. C. Cameron	W. M. Kilty.
Huron E	E. L. Dickenson	Dr. Macdonald	
Huron S	Thos. E. Hays	John McMillan	
Kent	Wm. Ball	A. Campbell	
Kingston	D. McIntyre	B. M. Britton	
Lambton W	W. J. Hanna	James F. Lister	A. C. Dewar (I).
Lambton E	Geo. Moncrieff	John Fraser	Thos. E. Armstrong(PPA)
Lanark N	B. Rosamond		D. McElray (McC).
			Jas. Millar (P).
Lanark S	John Haggart		John Ferguson(McC)
Leeds and Grenville	J. P. Lovell	F. T. Frost	
Leeds South	George Taylor	W. H. Fredenburgh	J. H. Horton (P).
Lennox	Uriah Wilson		E. B. Switzer (P)
			Chas. Stevens (I).
Lincoln	J. C. Rykert	William Gibson	
London	T. Beattie	Charles Hyman	
Middlesex E	James Gilmour	John Gillson	
Middlesex N	W. H. Hutchins	Valentine Ratz	
Middlesex W	Dr. Roome	W. S. Culver	
Middlesex S	H. B. Elliot	J. McGugan	
Muskoka & P. Sound	Geo. McCormick	W. H. Pratt	Col. O'Brien (McC).
Nipissing	J. B. Klock	James Connee	
Norfolk S	D. Tisdale		Geo. Walker (P).
Norfolk N	Dr. W. M. McGuire	John Charlton	
Northumberland W	George Guillet	J. B. McCall	J. C. Rosevear (P).
Northumberland E	E. Cochrane		C. A. Mallory (P).
Ontario N	J. A. McGillivray		Duncan Graham (P)
Ontario S	W. Smith	L. Burnett	
Ontario W	Wm. McCormack	J. D. Edgar	
Ottawa (2)	H. Robinson	William Hutchison	T. McVeity (McC).
	N. Champagne	N. A. Belcourt	
Oxford N	D. W. Karn	James Sutherland	
Oxford S		Sir Richard Cartwright	T. R. Mayberry (P).
Peel	A. F. Campbell	Joseph Featherston	
Perth N	Alex. F. MacLaren	James Grieve	
Perth S	W. Pridham	D. K. Erb	J. A. Donald.
Peterborough W	James Kendry	Richard Hall	B. C. Newman(McC)
Peterborough E	John Burnham	John Lang	
Prescott	G. D. D. Sabourin	J. Proulx	H. J. Cloran (P).
Prince Edward	Wellington Boulter	Levi Williams (PPA)	W. V. Pettit (P).
Renfrew N	Peter White	Thomas Mackie	
Renfrew S	John Ferguson		P. A. Jamieson (P).
Russell	E. N. Hurtubise	W. C. Edwards	Geo. J. Wilson (P).
Simcoe N	H. Lennox	E. Stewart	D'A.McCarthy(McC)
Simcoe S	A. Tyrwhitt		T. W. Lennox (P).
Simcoe E	W. H. Bennett	H. H. Cook	D. C. Anderson (P).
Toronto West (2)	E. F. Clarke	W. T. R. Preston	A. T. Hunter (McC).
	E. B. Osler		
Toronto Centre	G. R. R. Cockburn	Wm. Lount	
Toronto E	John Coatsworth		J. Ross Robertson.
Victoria S	Adam E. Vrooman	George McHugh	
Victoria N	Sam Hughes	M. F. McLaughlin	
Waterloo N	J. E. Seagram	E. W. B. Snider	
Waterloo S	George A. Clare	James Livingstone	
Welland	William McCleary	J. H. Burger	
Wellington N	L. H. Clark	James McMullen	
Wellington C	F. W. Lewis	A. Semple	W. L. Gordon (P)
			A. Groves (McC).
Wellington S	C. Kloepfer	James Innes	
Wentworth and Brant	C. A. Muma	James Somerville	
Wentworth S	A. H. Pettit	Thomas Bain	
York N	Dr. Strange	William Mulock	
York E	W. J. Maclean	H. R. Frankland	
York W	N. C. Wallace Samuel Platt		John Brown (P).

QUEBEC.

Argenteuil	H. Abbott	Dr. Christie	
Bagot	F. Dupont (accl)		
Beauce	George Cloutier	J. Gadbout	
Beauharnois	J. H. G. Bergeron	J. Israel Tarte	
Bellechasse	J. Le Roy	C. Talbout	
Berthier		C. Beausoleil (accl)	
Bonaventure	G. P. Roy	Wm. L. B. Fauvel	
Brome	G. G. Foster	S. A. Fisher	
Chambly-Vercheres	L. O. Taillon	C. A. Geoffrion	
Champlain	P. A. Mariotte	Philip Trudel	
Charlevoix	Simon Cimon	Chas. Angers	
Chateauguay	Lacavalier	K. P. Brown	
Chicoutimi & Saguenay	D. Belley	V. Savard	B. Scott
Compton	Rufus Pope	— Willard	
Dorchester	J. B. Morin	Dr. Vallincourt	
Drummond-Arthabaska	E. Desy	Jos. Lavoigne	
Gaspe			
Hochelaga	Dr. Lachapelle	J. A. C. Madore	
Huntingdon	J. White	Julius Scriver	
Joliette	Dr. Lavalle	Chas. Bazinet	
Jacques Cartier	F. D. Monk	A. Bayer	
Kamouraska	L. Taschereau	H. G. Carroll	
Labelle	S. R. Poulin	Henri Bourassa	
Laprairie-Napierville	L. Pelletier	D. Monet	
L'Assomption	H. Jeannotte	— Gauthier	
Laval	Bisaillon	T. Fortin	
Levis	Gelly	Dr. P. M. Guay	
L'Islet	J. A. Dionne	A. M. Deschene	
Lotbiniere	Dr. Lord	Dr. Rinfret	
Maisonneuve	Dr. G. E. Baril	E. Prefontaine	
Maskinonge	Dr. Calombe	J. H. Legris	
Megantic	L. Frechette	George Turcotte	
Missisquoi	Dr. Slack	R. B. Meig	
Montcalm	L. Dugas		L. Labelle.
Montmagny	J. Bender	R. A. Choquette	
Montmorenci	L. C. Casgrain	Chas. Langelier	
Montreal—			
St. Ann's	J. F. Quinn	J. McShane	
St. Antoine	Dr. Roddick	Robert Mackay	
St. James	Lavallee	O. Desmarais	
St. Lawrence	R. U. Wilson Smith	E. G. Penny	
	R. S. Bagg		
St. Mary's	A. T. Lepine	H. Dupre	
Nicolet	— Boisvert	Leduc	
Pontiac	W. J. Poupore	Dr. T. Gaboury	
Portneuf	L. Stafford	Sir H. Joly de Lotbiniere	
Quebec E	Mr. Leclerc	W. Laurier	
Quebec C	A. R. Angers	F. Langelier	
Quebec W	T. McGreevy		R. R. Dobell.
Quebec County		C. Fitzpatrick	Jos. Fremont (I.Lib)
Richmond and Wolfe	C. C. Cleveland	M. Stenson	
Richelieu	Mr. Desjardins	A. A. Bruneau	
Rimouski	Louis Tache	Dr. R. Fiset	

Continued on Page 4.

HOW HE SHIRKED THE ISSUE

Frankland Declined Maclean's Repeated Challenge,

INDEFINITE ON TRADE QUESTION.

Exciting Scenes at the East York Nomination.

Boston's Hall Resounded With Cheers and Counter-Cheers—Mr. Maclean Defends the National Policy and States His Position on the School Question—Mr. Frankland Had a Substitute in Mr. Bertram—Four Hours of Excitement.

"The Liberal-Conservative party is the party of hope! the patriotic party! We are the same party that in the past has directed the policy of the country for its best interests; our leaders have not been cheering for annexation and commercial reciprocity," were the concluding words of Mr. W. F. Maclean before he was interrupted by a storm which was only quelled by the withdrawal of Mr. Frankland from the nomination meeting at East Toronto yesterday afternoon, with the remark, "I'm going, gentlemen; I'll not stay any longer to hear such language as has been uttered by the Conservative candidate." Mr. Frankland then withdrew from the platform, and Mr. Maclean fired the words, "There is the white feather for you" after him, and the meeting, which had been noisy and disorderly for four hours, became a perfect babel of noise, with cheers and counter-cheers and challenges from one excited elector to the other.

The disorderly scene at the close was the natural result of four hours' excitement. An organized scheme to interrupt and obstruct the speakers for Mr. Maclean was made evident from the first on the part of a small knot of young men who occupied seats in the centre of the hall and who were led by a young barrister whom one of the audience facetiously dubbed as "Napoleon," much to the amusement of all the audience except "Napoleon" himself. He was ably seconded by a couple of well-known Reformers from St. Paul's Ward. For four long hours speaker after speaker challenged Mr. Frankland to come out from his shell and announce definitely the trade policy of his party and the policy he would pursue if elected. The audience, as speaker after speaker arose on Mr. Frankland's side, yelled for Mr. Frankland, but that gentleman, following the example set by his leader, remained stolidly behind the lines of Torres Vedras, preferring the friendly shelter of silence, even though accompanied by the ridicule of a large portion of the audience, to the more manly part of stating clearly and definitely to those whose suffrages he solicited what his views were.

It was evident from the commencement of the meeting that the sympathies of that portion of the gathering which came to listen to the arguments advanced on either side were with Mr. Maclean. This fact was clearly shown by the very fair and impartial hearing which was given to the speakers of his opponent, as well as to his own speakers, by all except the organized opposition, and a quick appreciation was shown of the various points made in favor of a continuance of the policy of protection for the market gardeners, butchers and farmers of the riding.

The Two Candidates Nominated.

At the conclusion of the two hours set apart for receiving nominations, Mr. Alexander Baird, the returning officer, announced that two nominations had been made:

Mr. Henry Robertshall Frankland was nominated by George Welling, 17 Austin-avenue; N. J. Armstrong, 806 Queen east; J. K. Macdonald, Oaklands; H. Blain, Schiller-avenue; J. F. Clerihue, 12 Victor-avenue; F. K. Reesor, Locust Grove; Robert Cowan, Highland Creek; Thomas Hargrave, Markham; George Fitzpatrick; Lyman Kennedy, Agincourt; James Lawrie, Mongolia; James Ley, Ellesmere; Jonathan Slater, Buttonville; F. J. Dunbar, Deer Park; William Sylvester, York Mills; W. Scott, Victoria Square; John Richardson, J.P., East Toronto; Richard Donald, 64 Bloor-street west; Alexander E. Wheler, 372 Sumach-street; Thomas R. Bain, 371 Berkeley-street; George Robb, Armadale; James Elder, 57 McGee-street; Albert F. Smith, 219 Bolton-avenue; Peter Macdonald, J.P., 130 Church-street; D.W. Waddell, 83 Elliott-street; D. Chisholm, 14 Langley-avenue; J. H. Killman, 50 Shudell-avenue; James Traill, 20 First-avenue; John Preston, 30 Curzon-street; John Gibb, 1010 Queen east; A. E. Ross, 12 De Grassi-street; James J. Murphy, 135 Pape-avenue; Henry Parry, 59 Grant-street; D. Wagstaff, 1145 Queen east; S. Gibbs, 724 Queen east; W. T. Mullett, 243 Broadview-avenue; Joseph Adams, 782 Queen east; G. A. Lamb, 800 Queen east; B. E. Armstrong, 803 Queen east; Fred W. Weston, 15 Bolton-avenue; John Heffering, 27 Allin-avenue; T. G. Polhurst, 29 Bolton-avenue; J. H. Mackenzie, 1150 Yonge-street; W. H. Dickson, 185 Cottingham-street; R. A. Grant, 4 Earl-street; Charles Caldwell, Broadview-avenue; William J. Hill, 105 Bloor west; R. J. Gibson, Deer Park; George Moore, 31 Davies-avenue; Morris W. Devane, 35 Davies-avenue.

Mr. W. F. Maclean's nomination paper was signed by the following: Jas. J Hunter, Lemonville; John Greer, 26 Langley-avenue; J J McKenna, Toronto; J B LeRoy, 710 Queen-street east; W T Stewart, Toronto; B Cairns, 33 Hamilton-street; E C Lowman, 4 Austin-avenue; Henry Pye, 65 Grant; Arthur J Sparks, 12 Thompson; David Crockett, 54 Bolton-avenue; John Shaw, 222 Bloor-street west; Joseph Shone, 66 Yorkville-avenue; D'Arcy Hinds, 24 Hazelton-avenue; Henry H Carter, Deer Park; George Severn, 847 Yonge-street; Hugh Canning, Markham; John L Davidson, Unionville; Thomas Frisby, Victoria Square; W Milliken, Hagerman; John Turner, Locust Hill; George C Cookwell, Green River; W Ham Hall, Markham; James Elliott, Buttonville; J E Francis, Thornhill; John Leadley, Wexford; Alex. Duff, Locust Hill; Alex. Pingle, Unionville; Elias Wood, Agincourt; G A Davison, Unionville; Thompson Jackson, Scarboro; Michael Basso, Toronto; George Scott, Agincourt; Isaac Stobo, Scarboro; W W Thompson, Danforth; M P McMaster, East Toronto; J. Rogg, Norway; W Padget, jr., Buttonville.

A second nomination paper for Mr. Maclean bore the following signatures, viz.: W W Hunter, Coleman; T R Powell, Toronto; A S Kirkpatrick, 148

Continued on page six.

THE RECKLESS EAST YORK BUTCHER BOY.

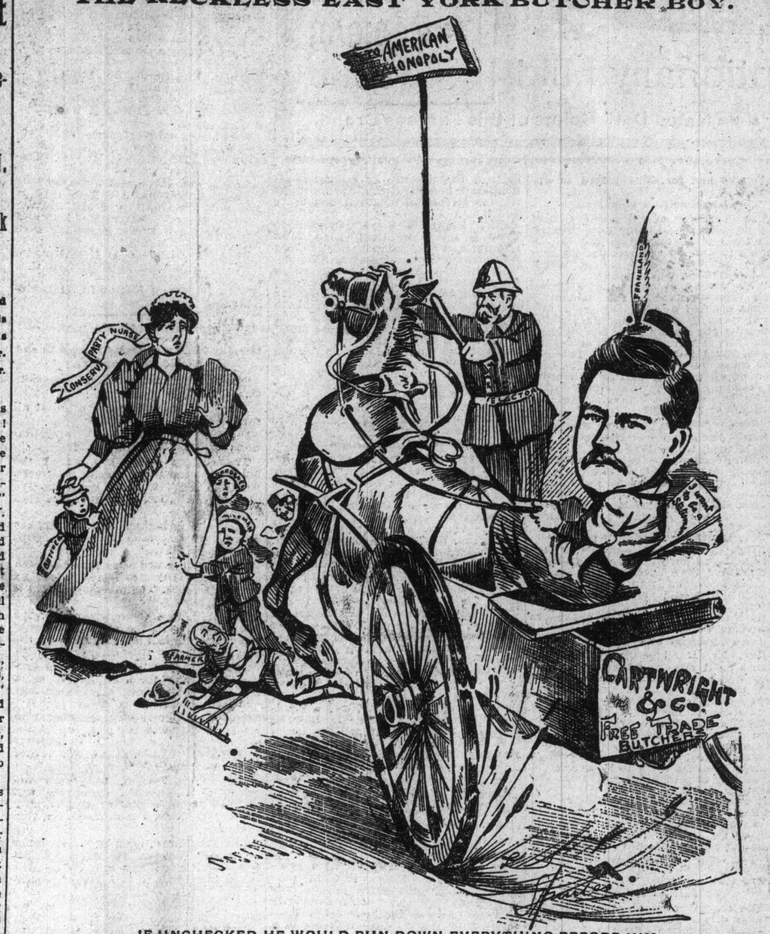

IF UNCHECKED HE WOULD RUN DOWN EVERYTHING BEFORE HIM.

TOUR OF THE PREMIER.

Sir Charles Tupper Greeted With Much Enthusiasm at Four Places Yesterday.

Niagara Falls, Ont., June 16.—Sir Charles Tupper and party arrived here on a special train over the Grand Trunk Railway this morning at 10.20 o'clock. The Premier was met at the station by Mr. John Waugh, President of the county Conservative Association; Mr. A. B. Brown, President of the local Conservative Association; Theo. Woodruff, President Niagara Falls South; Harrison Pew, President of Stamford Conservative Association and warden of Welland County, and many other prominent Conservatives, including the candidate, Mr. McCleary, accompanied by the Niagara Falls Brass Band and several hundred citizens, amongst them many ladies, gathered to do honor to Canada's Premier on his first visit to Niagara.

The train steamed into the depot amidst the strains of "The Maple Leaf Forever" and the hurrahs and shouts of the hundreds that were present.

When the Premier stepped from the car, leaning on the arm of Mr. Waugh, he received a hearty cheer, which he acknowledged by raising his hat. The party immediately took carriages in waiting, and for half an hour drove to the Falls and returned to the Town Hall, which was packed to the doors long before the distinguished party returned. Many were satisfied to stand at the door and outside of the building to occasionally catch a word that was said.

Mr. John Waugh acted as chairman, and welcomed the Premier on behalf of the citizens of the town of Niagara Falls and the historic County of Welland.

The local candidate, Mr. William McCleary, was then introduced, and was presented with two lovely bouquets by two young misses. He received an ovation, and addressed the electors in a stirring speech of some 15 minutes' duration, after which the Premier was introduced and was given a great ovation.

Harry Brown, Ex-President of the Young Conservatives, read an address of welcome, and another young miss stepped forward and presented a beautiful horse-shoe wreath of roses to the distinguished visitor, which he accepted with a kiss to the donor. The Premier spoke in a clear manner for some 20 or 30 minutes, principally on the trade question and fiscal policy of the Government, and fully explained the constitutionality of the Manitoba school question, scoring Mr. Laurier and his colleagues on their vacillating policy, and particularly the leader, Mr. Laurier, for following with such men as Martin of Winnipeg, and even worse, with such men as D'Alton McCarthy, who he claimed did not believe in religious training of any kind for children. He also referred in sanguine terms to the preferential trade relations Canada would secure with the Mother Country in the near future.

The Premier received another ovation on taking his seat, after which Mr. T. W. Crothers of St. Thomas addressed the electors, referring to most of the political questions. The Premier and party left, over the Niagara Central, for St. Catharines.

Fine and Warm.

Minimum and maximum temperatures: Calgary, 44—80; Battleford, 50—76; Qu'Appelle, 58—76; Winnipeg, 60—80; Port Arthur, 48—66; Parry Sound, 50—76; Toronto, 56—73; Ottawa, 56—82; Montreal, 58—80; Quebec, 46—88; Halifax, 46—60.

PROBS: Fine and warm, with light to moderate, variable winds.

Eminent authorities recommend Adam's Tutti Frutti to allay thirst in hot weather. Refuse all imitations.

Steamship Movements.

June 16.	At	From
Friesland	New York	Antwerp
Norwegian	New York	Glasgow
Aveiona	Havre	Montreal
Derwenthoime	London	Montreal
Ormiston	London	Montreal
Vancouver	Moville	Montreal
Scandinavian	Glasgow	Montreal
Escalona	Shields	Montreal
Obdam	Rotterdam	New York
Persia	Hamburg	New York
Romsdahm	Liverpool	Picton, N.S.
Etolia	Father Point	Bristol
Stuttgart	Bremen	New York

MRS. BOLGER IN TROUBLE.

A Toronto Woman Inveigled Into a Scrape at the City of the Straits.

A Detroit despatch says: "A confession of guilt was made in the Recorder's Court to-day by Mrs. Annie Gray, otherwise Gertrude Bolger, sister-in-law of Mrs. Nellie Morse, the alleged arsonist." Mrs. Bolger's attorney stated that she desired to throw herself on the mercy of the court, that she had been married seven years and bore an excellent reputation in Toronto, where she and her family reside. It is alleged that the woman was inveigled into the position she is now in through the tricks of her sister-in-law, Mrs. Morse, who is alleged to have burned different stores in which she was doing business in Detroit and Chicago and securing insurance money.

Shot as a Rebel.

Havana, June 16.—John Brito Gonzales was executed yesterday at Cruze, Province of Santa Clara, for the crime of rebellion. No fighting of any consequence has occurred since the battle of Najasa. Nothing definite is known of the movements of the rebels under Maceo in the Province of Pinar del Rio.

Nothing allays the thirst and gives staying power to bicyclists on long runs like Adams' Tutti Frutti Gum. See that the trade mark name Tutti Frutti is on each 5 cent package.

Now that the warm weather is upon us, white and fancy vests is our theme—best English make, which fit and wear equal to custom-made, at much lower prices, is what is kept at Treble's, 53 King-street west.

Try a Christy Saddle, for sale by the Harold A. Wilson Co., 35 King St. W

Book Tickets $5 to Hamilton and St. Catharines.

If you are going away for holidays, local or foreign, be sure and give us a call. S. J. Sharpe, 78 Yonge-street, one door north King and Yonge-streets.

Toronto Athletic Club race meet on Saturday at Rosedale. Plan at Webster's.

Summer Resorts and Summer Boarders—If you are running a summer resort and wish to bring it before the people of Toronto, insert a paragraph in our "Summer Resort" column. Special terms for this class of business. ed

Pember's Turkish Baths—Enlarged, remodelled. 129 Yonge. 135

Lakeview Hotel, corner Parliament and Winchester-streets; steam heated, bath-room on each floor; rates $1 and $1.50 per day; special arrangements for weekly board. John H. Ayre, proprietor. 135

Wright & Ditson's Tennis Guide. The Harold A. Wilson Co., 35 King St. W.

Go to Blight Bros.,

65 Yonge-street, for scribbling pads; prices lowest in the city.

Cook's Turkish Baths 204 King W., day, 75c

Gems in Art

Are found in our plantinum-finished photographs. The Bryce Studio, 107 King-street west; telephone No. 1724 for sittings. ed

Fetherstonhaugh & Co., patent solicitors and experts, Bank Commerce Building, Toronto

The "Medical Council" differ about fees, but they all agree in prescribing "Sprudel" water to serve the best interests of their patients. Telephone 155.

Cook's Turkish Baths, 204 King W., ov'r E. 50c

After the nominations for the coming heated battle on the 23rd, the nominees all agreed, although differing in politics, that Sprudel was the water for the campaign. Telephone 155.

A Dinner to Li Hung Chang.

Berlin, June 16.—The Emperor and Empress to-day gave a luncheon at the New Palace in honor of Li Hung Chang, the distinguished Chinese statesman.

ESPECIALLY FOR YOUNG MEN.

Take a Look at the Hat Dineens' Will Sell for $1,25.

The attention of young men is called to something which is meant especially for them. There will be displayed to-day in the King-street corner window of Dineens' big hat store the latest arrival from the other side of the line—a hat for young men. It has no distinctive name, but its description will be given, when it will be seen that the style is of the latest. It is a fur felt fedora, slate in color, and trimmed with silk band (two inches wide) and binding. It was made by a celebrated New York manufacturer for a Chicago firm, but for some reason delivery was not made, and on his recent trip to New York Mr. Dineen secured the consignment at a low figure. Although the hat bears another firm's name instead of that of W. & D. Dineen, it is none the less a hat of good quality, and that it is stylish will be seen by those who glance in the window to-day or to-morrow. These hats will be sold on Friday—not before—for $1.25 apiece, and they will prove good value. Dineens'—King and Yonge-streets.

Get a Bell or Lamp for your bicycle. The Harold A. Wilson Co., 35 King St. W.

The Leading Wine and Spirit House.

The many friends and patrons of the late William Mara will be pleased to learn that the estate intend carrying on the business under the management of Mr. A. M. Stretton, who was with the late William Mara for a number of years. They have a fine selection of wines and spirits, and will be pleased to see their old patrons as well as new at the old stand, 79 and 81 Yonge-street. Phone 1708.

Guinane Bros.' Sister Shoe Store (89 King Street West) open every night until 10 o'clock.

Candidates for the Coming Elections.

If you expect victory buy your furnishings at Bonner's. This month we cast profits aside. See our window for neckwear—15c, 18c and 19c, regular 25c to 50c. Cambric shirts that sold at $1, now 75c; socks that sold for 35c, now 23c. Bonner's, corner Yonge and Queen-streets.

Full Information

Can be obtained as to the cost of insuring your home or warehouse against burglary by calling at our office, corner King and Toronto-streets, or telephoning 450, and we will send an agent with full particulars. The cost is so small that you will wonder how it can be done.

For Golf Clubs and Golf Requisites try us. The Harold A. Wilson Co., 35 King St. W.

A most comfortable thing is a soft bath robe—step on a bath mat and a rub with one of our new hygienic towels—Treble's, 53 King-street west.

Guinane Bros.' Sister Shoe Store (89 King Street West) open every night until 10 o'clock.

Sparkling Champagne Cider.

Sparkling champagne cider, a cool, refreshing beverage for cruising or yachting parties, guaranteed three years old; $1 per dozen, bottles to be returned. Mara's, 79 and 81 Yonge-street. Phone 1708.

If you want a Tennis Racquet or Cricket Bat try The Harold A. Wilson Co., 35 King St. W.

DEATHS.

BAWTREE—At "The Anchorage," Clarkson, on the 15th inst., Mary Elizabeth, the wife of J. R. Bawtree, in the 74th year of her age.

GEORGE—At 100 Bond-street, on Monday, 15th inst., Jane, wife of Robert George, and daughter of M. Shewan, of this city. Funeral private, on Wednesday, 17th inst., at 3 o'clock p.m. No flowers.

HALDEN—On Monday, June 15, 1896, at her mother's residence, 374 Front-street west, Emily, beloved wife of George Halden, G.T.R., in her 25th year.

Funeral from the above address Wednesday, June 17, at 3.30 o'clock p.m. Friends will please accept this intimation.

BUTTER SENT IN ICED CARS

A Good Thing for Those Engaged in the Dairy Business.

BUTTER PICKED UP AT STATIONS

Shipments Consolidated at Toronto for Transit to Montreal.

Arrangements at Quebec for Handling Butter for the Old Country—Exchequer Court Proceedings—The Cheese Making Instructors Will Go to Work at Once—Other Ottawa News.

Ottawa, June 16.—(Special.)—Arrangements have been made with the Canadian Pacific Railway Company for the running of refrigerator cars for butter to Montreal on terms similar to those which were agreed upon last season. In Ontario, commencing next week, a car will leave Teeswater and Owen Sound once a fortnight, picking up butter at stations between those points and Toronto, where the shipments will be consolidated into a through car for Montreal. At stations between Toronto and Montreal butter will be picked up en route. It is expected that similar arrangements will be made with the Grand Trunk Railway for cars over its lines. The cars will be iced as frequently as is necessary to keep the butter cool throughout the whole journey. Particulars as to the exact time when these refrigerator cars will leave the stations en route to Montreal may be obtained from the railway agents. The arrangements are that shippers of butter by these cars and routes will be charged the usual "less than carload rates, without any charge for the icing or the special service, which are to be provided for by the Government. As far as space will permit, merchants may use these cars for shipment of dairy or creamery butter between points at which cars touch. Shippers will be charged by the railway companies the usual "less than carload rates" on such shipments.

In regard to shipping arrangements at Quebec, the agents of the Elder line of steamships, which is handling all the butter being shipped to England, have taken up the matter of providing tugs or barges to convey butter from the wharf at Quebec to the vessel in mid-stream. This, however, will not involve any extra charge to the shipper of butter. Sailings of steamers fitted with refrigerator accommodation have been arranged as follows: June 26, Memphis; July 2, Ss. Lycia; July 16, Ss. Merrimac; July 23, Ss. Memphis; July 30, Ss Etolia; Aug 6, Ss. Memnon; Aug. 13, Ss. Lycia.

Connolly vs. the Queen.

Mr. Justice Burbidge is at present hearing, as commissioner appointed by the Government, a claim preferred some years ago by N. K. & M. Connolly against the Government for extras in connection with construction of the graving dock at Kingston. Mr. G. H. Kitchie, Q.C., and R. N. Dickson of this city appear for the claimants, and Mr. W. D. Hogg, Q.C., of Ottawa, for the Government. After the construction of the dock was begun an order in council was made directing the widening of the dock some seven feet. While awaiting the perfecting of plans covering this change, the plant was detained. The contractors also claim that they completed their work until it became necessary to remove the coffer-dam. This they were prevented from doing because a sub-contractor had not, as he ought to have done, completed the caisson. A large item of some $30,000 is charged for this. A crib placed in position was destroyed through no fault of the contractors, and these, together with an item of some $10,000 for extra handling of stone, make up the claim, which totals some $70,000. A number of witnesses are being examined and considerable interest is taken in the case. The examination of witnesses and argument will probably be closed on Thursday night and a decision arrived at.

The Cheese-Making Instructors.

Mr. G. G. Publow, who was instructor in cheese-making at Kingston Dairy School, was in the city to-day to receive his instructions for visiting a number of cheese factories in Eastern Ontario, managed this summer by students who took a special course of instruction at Kingston last winter. This special course includes the inspection of factories and an additional examination on the part of the student before he receives his diploma. Mr. Ruddick of the Dairy Commissioner's staff, and who was superintendent of the Kingston Dairy School last winter, leaves to-morrow to visit a number of the other factories in Eastern Ontario. This is the first time when, in connection with a course of instruction of this kind, an examination of the practical work done by these students has been carried out.

Bicycle Suits to measure, from $7.00 up. Dominion Trouser Co., 12 Leader-lane.

Sparks from a locomotive caused a small blaze in a shingle roof at Grey's foundry premises early this morning. Damage slight.

EAST YORK, 1896.

Conservative Meetings in the Interest of W. F. Maclean, the Liberal Conservative Candidate.

CANDIDATE.....W. F. MACLEAN

Central Committee Room.

83 Yonge-street (upstairs) over World Office.

St. Paul's Ward.

711 Yonge-street, (Red Lion Block.)

St. Matthew's Ward.

752 Queen-street east. (Mallandine's Block.)

Voters' Lists for the riding and other information can be seen and had at any of the above rooms.

PUBLIC MEETINGS.

(Beginning at 8 p.m.)

Wednesday, June 17, Victoria-square.
Thursday, June 18, Richmond Hill.
Friday, June 19, Markham Town Hall.
Saturday, June 20, St. Matthew's Ward, Dingman's Hall.
Monday, June 22, St. Paul's Ward, Town Hall, Yonge-street.

All these meetings will be addressed by Mr. Maclean.

A number of well-known public speakers will also take part in the meeting