THE TORONTO WORLD

MONDAY MORNING, DEC. 24, 1883.

LOCAL NEWS PARAGRAPHED.

York and Front is the coldest corner in the city.

The city offices will be closed to-day and Monday next.

Vital statistics for last week: births 42, marriages 4, deaths 24.

Go to Farley's for Silks.

The St. George's society will distribute Christmas cheer at 36 Yonge street to-day.

Mr. J. Venn of the Diamond Hall, Yonge street, has a splendid assortment of holiday jewelery.

Jack Frost played havoc with water pipes Saturday night, and plumbers were busy making repairs yesterday.

Farley's is the place for genuine bargains.

Messrs. Coleman & Co., 71 King street east, are having a big rush for their furs, sleigh robes, etc., they are selling away below cost.

Chief Constable Lewis of Collingwood came down Saturday and took back Ann Miller, who is wanted at Collingwood for horse stealing.

Tremendous bargains in Mantles at Farley's.

John Johnston, a worthless character, is under arrest for the theft of a watch from Doane's livery stable, the property of a man named Crow.

A police detective found a sum of money in Toronto street Saturday afternoon. The owner can recover it at the detective's office. Don't all go at once.

Electric light in full blast to-night at Farley's great bankrupt stock emporium.

The thermometer fell to four degrees below zero during Saturday night. The coldest weather we had last December was four degrees above zero.

A. W. Mishaw has been appointed an inspector in the waterworks department. Wm. Bugg was a candidate for the office, but he only got 11 votes out of 25.

Call and see the elegant Fur Lined Silk Circulars you can buy for $22, worth $50, at the great bankrupt stock emporium, 63 King street west. Farley & Co., dealers in bankrupt stock. Open until 11.30.

John Hogg is the name of a youth from Lambton Mills, who on Saturday appropriated at the Schiller house a piece of harness that did not belong to him. He has since passed the time in limbo.

Farley & Co. intend clearing out the whole of the balance of Mrs. Kelly's stock this week. Corner of Yonge and Grenville streets. Drop in to-day and see what you can pick up at half price.

Bishop Sweetman preached in St. James' cathedral yesterday morning, the occasion being an ordination service. One candidate was raised to the office of deacon, and two to the office of priest.

Since April 1 there have been 801 applications for admission to the general hospital at the city's expense. Of these 452 were admitted. The hospital account for the eleven months ending Nov. 30 was $8757.60, of which $520.80 was paid for sick immigrants.

Don't buy a yard of Silk or Dress Goods to-day until you examine the stock and prices of Farley & Co., the great bankrupt stock dealers, 63 King street west. Open to-night until 11.30. Electric light in full blast. No trouble to show goods.

S. Davis & Sons, the well known manufacturers of "El Padre" and other favorite brands of cigars, are doing a rushing Christmas trade. The choice and fragrant goods sold by this firm are too well known to require further recommendation from us.

The distinguished emotional actress, Miss Ada Gray, supported by Chas. A. Watkins' Fifth avenue company, is the holiday attraction at the Grand this week. There will be a special Christmas matinee Tuesday and the usual matinees Wednesday and Saturday. East Lynne will run the entire week.

Alex. McKenzie, aged 15, stole two silk mufflers from W. A. Murray & Co.'s store Saturday afternoon, and then darted along King street. In his hurry to get away he neglected to look ahead, and ran into the arms of Detective Reburn at Yonge street. It is said this same boy has committed other larcenies recently.

Farley & Co. will have an extra staff of hands on to-day, so that no one will have to leave without being waited upon. Tremendous bargains in Silks, Satins, Velvets, Dress Goods, Mantles, Flowers, Feathers, Kid Gloves, etc., etc. Call and examine. No trouble to show goods. Open to-night until 11.30.

H. Kenyezzo set up a peanut stand at St. Lawrence market Saturday. His presence was regarded as an intrusion by John Albeti and George Albeti, old timers on the corner, and they at once undertook to clean him out. They upset Kenyezzo's wares and then thrashed him. The parties will fight the case out in Italian before the magistrate to-day.

Among the passengers on the express from the east yesterday were representatives of the Hamilton and Toronto boards of trade, the Dominion millers association and the Ontario manufacturers association, who had been down to Ottawa interviewing the government on the insolvent act, the duty on wheat and the patent laws respectively. The government of course promised its serious consideration of each and every matter.

What the Sanitary Police Have Done.

The sanitary police have caused good work to be done under the management of the medical health officer, as the following statement shows: Yards cleaned 218, cellars cleaned 89, drains repaired 168, foul wells filled 144, cisterns and privy pits filled 194; dew drains 429, privy and water closets cleaned 857, water closets put in place of privies 79, city water put in 226.

Business Troubles.

Carder, Benton & Co., wholesale hardware, St. Thomas, assigned in trust. Mitchell & Ryan, saloon, Toronto, bailiff in possession. A. M. Craig & Co., gent's furnishing, Montreal, assigned in trust. Wood & Co., general store, Kewatin Mills, creditors in session. D. Little, general store, Stony Mountain, assign in trust.

The variety and cheapness of the stock of Christmas cards from the bankrupt stock of the firm of Thomas Walls & Sons, now being sold at Burgess' sale rooms, are perfectly bewildering. Private sale all day. 56 King street west, next the Mail building.

Appointment of Bailiffs.

Joseph Fox, township of Mara, bailiff of the seventh division court of the county of Ontario. Thomas McMillan, township of Cumberland, bailiff of the fifth division court of the united counties of Prescott and Russell. David Ricker, sr., township of Gurd, bailiff of the sixth division court in the district of Parry Sound. James S. Clement, St. Catharines, bailiff of the second division court of the county of Lincoln.

Mr. Burgess' evening auction sales will be continued until January 3rd, holidays excepted. It is a great resort for those making presents, for glass goods, furs and job lots of Christmas cards and fancy goods. Come and see for yourselves. 56 King street west, next the Mail building.

THE CITY ALDERMEN.

Their Last Meeting This Year—Claims for Damages—Annexation of Suburbs—Other Items.

The city council held its last meeting for this year Saturday afternoon, there being a full attendance of aldermen.

Three claims were submitted. Richard Wright, Carroll & Dunspaugh want compensation for damages to their property by the construction of the Queen street subway. Mr. Gray put in a claim for $1000 as compensation for injuries received in consequence of a piece of timber being left on King street opposite Princess. James French and others petitioned against a pavement on Wellington street west. The lessees of stalls in St. Lawrence market want the markets committee to reconsider their decision in raising the rentals thereof. The Spadina avenue rink company asked that the Electric light company be allowed to extend its wires so that the rink can be illuminated with the electric light.

The executive committee recommended the annexation of Riverside, Brockton and Rosedale on condition that the farm and market garden lands in these places be assessed as such so long as they are actually used for such purposes. Ald. Baxter, Clarke and Turner opposed the clause as illegal and premature, and Ald. Davies suggested that the solicitors be asked to give an opinion as to the legality of the proposition. Ald. Denison, who is pushing the movement, accepted the suggestion, and the clause was accordingly deferred.

The clause in the market committee's report raising the rental of stalls in St. Lawrence arcade was referred back with a view of giving the lessees an opportunity to be heard.

Right You Are, Moses.

Score another for Moses Oates. His prediction of cold weather before Christmas was bitterly experienced Saturday and yesterday.

PERSONAL.

AT 72 QUEEN STREET WEST, THE biggest price paid for cast-off clothing, carpets, &c. Parties waited on at residence by dropping a card. Cleaning and repairing neatly done. H. YANOVER.

REAL ESTATE.

REAL ESTATE—FOR SELLING CITY Lots or farm lands, for business chances, stores and houses to let and quick transactions of business, call upon THOMAS UTTLEY, real estate agent, corner of Adelaide and Victoria streets.

LAUNDRIES.

BOND STREET LAUNDRY, NO. 84—Gents' work a specialty. Work sent for and delivered.

GENTLEMEN'S AND FAMILY WASHING done in first-class style. Washing delivered to any address.
DOMINION LAUNDRY,
160 Richmond street west.

AMUSEMENTS, MEETINGS, ETC.

GRAND OPERA HOUSE.
O. B. SHEPPARD. - - - Manager.

Week of Monday, December 24.
Grand Christmas Matinee Tuesday. Regular Matinees Wednesday and Saturday.
The Distinguished Actress,
MISS ADA GRAY,
SUPPORTED BY
Chas. A. Watkins' 5th Ave. Co.,
IN
EAST LYNNE,
Or THE ELOPEMENT.
Usual prices of admission. Box plan now open. Next week 7-20-8.

ROYAL MUSEUM,
Cor. Bay and Adelaide Sts.
Grand New Company, Commencing Monday, Dec. 24.
3 performances on Xmas Day—Morning at 10.30 a.m. and usual performances at 2.30 and 8 p. m.
2 hours of refined Amusement.
ADMISSION - - 10 CENTS.

ADELAIDE STREET
A RINK
CHRISTMAS DAY (Tuesday)
Band in the Afternoon and also on Wednesday evening.
Grand Christmas Carnival
FANCY DRESS.
On Thursday Evening, weather permitting.
Band of the Royal Grenadiers Guard.

AUCTION SALES.

BURGESS'
AUCTION SALES
AND
PRIVATE TREATY ANNOUNCEMENTS

CONSIGNMENT OF 225 FUR CAPS, Ladies' Hats, Muffs, &c., by private treaty from 10 a.m. to 7 p.m. Auction sale at 7.30 p.m.; 56 King street west, next Mail building.

100 OIL PAINTINGS, WITH OR WITHOUT frames; private treaty through the day; auction sale at 7.30 p.m.

250 GROSS OF CHRISTMAS CARDS, pick, from one to six cents, at BURGESS' sale rooms through the day.

A SPLENDID LINE OF CHRISTMAS Cards, for business, new, at $1.45 per 100.

BURGESS' AUCTION SALE; COMMENCES at 7.30 every evening.

150 UPERIOR ALBUMS AT BURGESS' sale rooms for private treaty from 10 a.m. to 7 p.m.; auction at 7.30 p.m.

78 BOYS' FUR SCHOOL CAPS FOR Auction.

SATURDAYS SALE AT BURGESS' Auction Room will include some fine lines of Gents' Clothing from a first-class house. Misfits and orders not taken up.

SATURDAY'S SALE WILL INCLUDE some very superior new lines of Glass Table Goods, Cruets, Cake Stands, &c., &c., at BURGESS' 56 King street west, next Mail building.

PRIVATE SALE FROM 10 A.M. TO 7 P.M; AUCTION AT 7.30 P.M.

TO MERCHANTS, MANUFACTURERS and others—1000 superior ivory Christmas and New Year's cards, assorted for advertising purposes, for $12.50 per 1000, worth 60 cents a dozen wholesale. Call and see them, or send two three cent stamps for samples.

THE NEWEST THING IN TABLE Cruets and Cake Stands in our consignment of Glass Goods.

BURGESS,
AUCTIONEER,
56 KING STREET WEST,
NEXT MAIL BUILDING.

BY S. P. KLEISER,
115 KING ST. WEST.
THE GREAT AUCTION SALE
TO-NIGHT
and will continue every evening during this month. Three large consignments are now added to the present stock, consisting of
Gold and Silver,
Waltham, Elgin, Springfield and other WATCHES
in 10, 14 and 18 carat gold cases, Hunting and Open face. Silver, 3oz., 4oz. and 5oz. cases.
Every Watch Warranted for Five Years.
A valuable assortment of DIAMONDS will be offered during the sale. Also an elegant line of FRENCH ORMOLU CLOCKS.
MUSICAL BOXES, finest quality of Quadruple Silverplated ware, jewelery, etc., etc.
The above goods were purchased for cash at 40c. on the $, and will be sold regardless of cost, therefore great bargains may be expected.
N.B.—Watches and Diamonds can be selected during the day and submitted to public competition at night.
Private sales during the day at auction prices.
Sale at 7.30 each evening.
S. P. KLEISER, Auctioneer.

A NIMBLE DIME
Is Better than a Slow Dollar is the Motto of
SIMPSON,
THE SHOE DEALER.
OBSERVE THE FOLLOWING BARGAINS:

Men's Berlin Long Felt Boots,		$2 50
Men's " Short " Buckle		2 25
Boys' Lace Boots,		1 25
Ladies' French Kid Button	$2 00, worth	$3 00
" Pebble Balmorals	1 00, "	1 50
" " "	1 25, "	1 75
" Superior French Kid Button	3 00, "	4 50
" Fine Lace Skating Boots at all prices.		

A Splendid Assortment of Fine Wool and Velvet Slippers suited to the Holiday Trade at Prices to suit the times.

SIMPSON,
Cor. Queen & Terauley Streets.

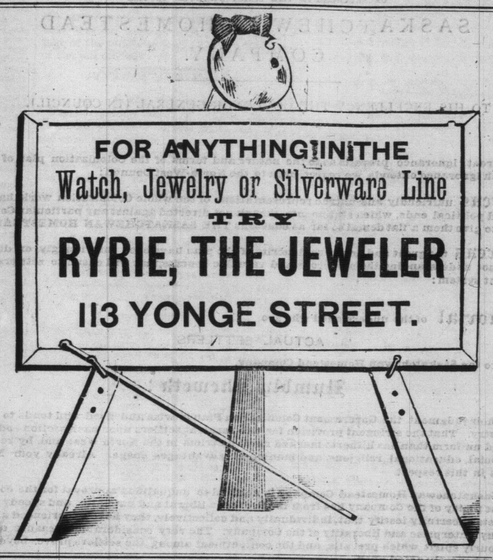

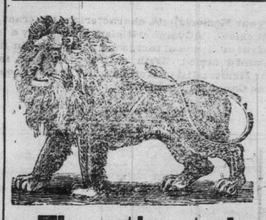

Open To-Night
UNTIL
10 O'CLOCK
The entire stock of Dry Goods.
The entire stock of Boys' Clothing.
The entire stock of Men's Clothing.
BEING IMMOLATED.
ROBT. WALKER & SONS.

GRAND XMAS SALE
OF
NOVELTIES
In Satchels, Purses, Plain and Fancy Silk Handkerchiefs, Linen Handkerchiefs, Lace Handkerchiefs, Ladies' Silk Ties, Lace Ties, Lace Collars, Lace Fichus, Jabots, Cascades and every novelty in Lace Neckwear; Ladies Fine French Kid Gloves, 3 4, and 6 buttons; Mousquetaire and Gauntlets, all the newest shades, dressed and undressed; Cashmere Gloves, Hosiery, Ladies' and Gents' Underwear, Corsets, Ribbons, Laces, Dress Buttons and Trimmings, Mantle Trimmings, Wool Goods, Clouds, Breakfast Shaws, Ladies' Cashmere Jerseys, plain and braided.
Greatest Bargains we have ever shown. Elegant and Useful Christmas Presents, etc., etc.
EDWARD M'KEOWN'S
POPULAR DRY GOODS HOUSE, 182 YONGE STREET.

GREAT SPECIAL SALE
ON
TUESDAY, Jan. 8, '84,
AT THE
BLACK HORSE HOTEL,
FRONT STREET, TORONTO.
MR. JAS. W. HENDRIE, whose contract on the Ontario and Quebec railway is now completed, has instructed the undersigned to sell by Public Auction, positively without reserve, upwards of
60 USEFUL WORK
HORSES.
These horses being in fine condition and out of hard work, are specially adapted for lumbermen, contractors and others wanting sound, useful horses.
Sale at 11 o'clock a.m. Terms cash.
SAML. D. PAGE
AUCTIONEER.

TO LET.
Four Rough-cast Cottages, Nos. 135, 137, 139, 141 Front Street East, south side, corner Sherbourne Street, with city water and covered out-buildings. Apply to
McCAUL & CAYLEY,
14 King Street West.

N. P. CHANEY & CO.,
Feather and Mattrass Renovators,
230 KING STREET EAST.
All Orders promptly attended to.
New Feather Beds, Pillows and Mattrasses for Sale.
Cash paid for all kinds of Feathers.

PARKDALE.
YOUR VOTE AND INFLUENCE IS RESPECTFULLY solicited for
W. C. BEDDOME
as Councillor for 1884. It having been found absolutely impossible to finish the work I set out for myself in 1883, I seek re-election for another term, when I shall willingly step down and out.

Notice is hereby given that a special general meeting of the shareholders of the Toronto silver plate company will be held at the offices of the company, King street west, Toronto, on Monday, the 31st day of December, 1883, at 9 a.m. to consider a by-law passed by the directors for the purpose of creating a loan capital upon the credit of the company by order of the board.
J. A. Watts, president.

FURS!
For your Xmas Presents at Manufacturers' Prices for Cash.
Sealskin Jackets $165, Worth $200.
Astrachan Jackets $23, Worth $30.
Silk Circulars, Fur Lined, $22.
Sealskin Muffs $15, Caps $7.50.
2 Gents' Fine Persian Lamb Coats $175 & $185, worth $200 & $225.
Buffalo and Fancy Sleigh Robes.
Snowshoes, Toboggans and Moccasins, etc.
COLEMAN & CO.,
"Wrights" HATS THAT R HATS.
71 KING STREET EAST.

IF THE
SAVING OF MONEY
Is an object to you, before purchasing your
Watches or Jewelry
TO-DAY
TRY
Diamond Hall,
148 YONGE ST.
AND YOU WILL NOT REGRET IT.
Our Stock is large, well-assorted and first-class.
J. VENN, Diamond Hall,
148 YONGE STREET.

SPRING LAMB
A DECIDED NOVELTY AT CHRISTMASTIDE.
AT THE HUB
On Christmas Day will be served up, a la mode, an extra choice SPRING LAMB raised by Mr. A. J. Alexander of Chestnut Hill farm, Virginia. This savory dish has never before been heard of at this season of the year. This Lamb was purchased expressly for Mr. W. R. Bingham by his agent, R. S. Gallagher of 111 King street east. It can now be seen at the Hub, together with English Hares, English Pheasants (not from Lord Hamilton's estate) but genuine English Pheasants, both alive and dead.
We have also a real Russian Bear, sent expressly to the Hub by His Royal Highness the Emperor of all the Russias.
Also Green Turtle Soup and Steaks, Shell Oysters, Cariboo Steaks, etc.; in fact the choicest Epicurean display in the city.
Everyone coming to see the Lamb before it is slaughtered.
THE HUB,
LEADER LANE.

$525,000.
The above is the amount of deposit at Ottawa with the Government of Canada in Government Bonds, made in accordance with the "Insurance Act of 1877," for the special security of the Canadian policyholders of the Ætna Life Insurance Company.
The entire reserve or liability in Canada on all policies issued since March 31st 1878, to residents of Canada is covered by additional deposits of Government Bonds from year to year, so that every policy issued by this company in the Dominion of Canada is thus rendered as secure as a Government Bond, every additional premium paid being covered by an additional annual deposit.
A similar rule governs the deposits of all foreign companies. Canadian companies are only required to make one deposit of $50,000. The following are the deposits appearing in the last Government Report for the active life companies:

Ætna	$525,000	New York	$300,000
Brits. Empire.	97,333	North Amer.	50,000
Briton	54,893	Ontario Mut.	50,325
Canada	54,000	Standard	153,900
Citizens	50,256	Star	97,333
Confed'n	77,463	Sun	250,400
Equitable	165,000	Travellers	140,500
Federal	50,000	Union Mut.	150,000
Life Ass'n	95,276	U. States	200,000
Lon. & Lan.	109,822		

A marked difference is noticeable in the amount of the Ætna's deposit, compared with the largest in either column, opposite other companies.
Agents desiring good districts for the coming year address
WILLIAM H. ORR,
MANAGER.
TORONTO, Dec. 13, 1883.

NOTICE IS HEREBY GIVEN THAT application will be made at the next session of the Parliament of Canada for an act to incorporate, authorize and empower a company having its head office at Toronto, to be styled "The International Telegraph and Telephone Company," to construct and work telegraph and telephone lines throughout the Dominion of Canada or the waters thereof, with all necessary powers, to buy, lease or amalgamate with any other telegraph or telephone company or companies, and all other usual clauses and privileges necessary for a company with such objects and purposes.
Dated 12th December, 1883.
HENRY J. SCOTT,
Solicitor for the applicants.

SPLENDID STOCK
OF
Winter Clothing
AT
PETLEYS'
GREAT ONE-PRICE
CLOTHING HOUSE.

$6.00	OVERCOATS	for	$4.00
$7.50	OVERCOATS	for	$5.00
$9.00	OVERCOATS	for	$6.00
$10.00	OVERCOATS	for	$7.00
$12.00	OVERCOATS	for	$8.00
$13.50	OVERCOATS	for	$9.00
$15.00	OVERCOATS	for	$10.00
$18.00	OVERCOATS	for	$12.00

AT
PETLEYS'
Great One-Price
CLOTHING HOUSE.

J. R. BAILEY & CO.,
DEALERS IN
COAL
69 YONGE ST.

PRANG'S
CHRISTMAS CARDS.
A Large Supply on Hand.
The Toronto News Company,
PRANG'S AGENTS.
42 Yonge St., Toronto.

FELT
Weather Strips.
JUST ARRIVED.
Save half your fuel by getting the Felt Weather Strip.
P. PATERSON & SON
24 King Street East.

PHIL. PEARSON
Has received a large consignment from England of
TOYS
Of every Description.
DOLLS a Specialty.
CALL AT
490 YONGE ST.
NORTH OF FIRE HALL.

NEWEST DESIGNS
CRYSTAL, BRASS GILT & BRONZE
GASALIERS AND BRACKETS
A Full Assortment of Globes and Smoke Bells.
91 KING ST. WEST
(ROMAINE BUILDING.)
RITCHIE & CO.

THE
New Suburb
EVERY MAN
Can become his own Landlord and the happy possessor of a choice Building Lot, 25 x 160 feet, at
West Toronto Junction
Upon the payment of $5 premium and $1 per week for 182 weeks.
This will become the Great Railway Centre of Ontario.
The Canadian Pacific Syndicate have purchased 40 acres opposite this property for the purpose of building workshops, etc.
TICKETS BY THE YEAR
Are now issued at the rate of
4 cents each way; School Tickets 2 cents each way.
For full particulars and a choice of lots, an early application should be made to
295 YONGE ST.,
OR AT
720 YONGE ST., TORONTO.