CHURCH - CHIMES

HOURS OF SERVICE.

Christ Church—11 a.m., 7 p.m.
First Presbyterian—11 and 7.
Holy Trinity—11 and 7.
St. Andrew's—11 and 7.
St. Joseph's R. C.—8.30, 10.30, 7.30.
Victoria Ave. Methodist—11 and 7.
William St. Baptist—11 and 7.
Park St. Methodist—11 and 7.
Seventh Day Adventists—3 and 7.
Latter Day Saints—11 and 7.
Campbell A. M. E.—11 and 7.30.
First Baptist—11 and 7.30.
St. John's A. U. M. P.—11 and 7.
British Methodist—11 and 7.30.
Union A. M. E.—11 and 7.30.

Pastors and others who contribute news items to this department of Saturday's Planet will confer a favor by seeing to it that their "copy" reaches this office not later than Friday at 4 p. m. Matter received later than that hour cannot be guaranteed insertion.

International Bible Lesson for To-Morrow.

Jesus Wins His First Disciples—John 1, 35-51.

Golden Text—"Thou art the Son of God; thou art the King of Israel."

Our lesson describes how our Lord attracted and selected His first disciples. The first to change masters were John and Andrew, his brother, who were greeted with the question, What seek ye? Evidently they sought Him, and, to know Him more intimately, spent the rest of that day in His company. They found what they sought to their entire satisfaction, and so will all who seek Him while He may be found, who call on Him while He is near. Simon is next brought by his brother Andrew, and the Master gave him the new, emblematic name of Peter—rock or stone. Then, as they journey to Galilee next day Jesus calls Philip to follow Him. He does so, but brings with him Nathaniel, who questions if anything good ever came from Nazareth, where Jesus was brought up. Phillip's answer is, "Come and see," and he comes to one he did not know, but who knew him and the secrets of his honest heart, and He declares him guileless. So Nathaniel accepts Him as the Son of God, and the King of Israel, Jesus, gives then the promise of seeing His kingdom come.

See how God honors this individual. Straight, personal dealing with friends and relatives, and their contact with Jesus rivets them to Him. This is the simplest and most natural and effectual way to win souls, and unlearned and ignorant men and women, can now be used of God, as they were used in this lesson.

Friend, what art thou doing, in this primitive way, in bringing precious souls to the Lord Jesus Christ?

"More love to Thee, O, Christ!"

CHURCH NOTES.

First Presbyterian.

The pastor, Rev. A. H. MacGillivray, will occupy the pulpit on both occasions to-morrow.

Bible Class and Sunday School to-morrow afternoon at 3 o'clock.

Regular weekly prayer meeting on Wednesday evening at 8.

Young People's meeting on Friday day evening at 8.

Christ Church.

2nd Sunday after Epiphany — Rev. R. McCosh will conduct the services and preach on both occasions.

There will be an early celebration of the Holy Communion to-morrow morning at 8.30.

Bible class for young ladies at 3 o'clock; Bible class for young men at the same hour.

Sunday school is held every Sunday afternoon at 3 o'clock.

Divine service every Wednesday evening in Christ Church at a quarter to eight.

St. Andrew's.

The pastor, Rev. Dr. Battisby, will preach both morning and evening to-morrow.

Bible Class and Sunday School to-morrow afternoon at 3 o'clock.

The Literary Club will meet on Monday evening at 8 o'clock.

Regular weekly prayer meeting on Wednesday evening at 8.

Holy Trinity.

Services will be held at the usual hours to-morrow.

Bible Class and Sunday School to-morrow afternoon at 3 o'clock.

Victoria Ave. Methodist.

In Victoria Ave. Methodist Church to-morrow Rev. E. F. Armstrong, B. A., B. D., of Tupperville, will conduct the services and will speak in the interests of the educational work of the Church. His themes will be: Morning, "Things secret and things revealed"; evening, "A Man in Christ." Mr. Harry Flowers will sing at the evening service.

Classes meet to-morrow morning at 10 o'clock and 12 noon.

Sunday school to-morrow afternoon at 3 o'clock.

Regular weekly prayer meeting on Wednesday evening at 8.

The Epworth League meets on Friday evening at 8 o'clock.

Park St. Methodist.

Rev. G. H. Cobbledick, the pastor, Miss E. Stafford Miller and Mr. A. Dainsbury Miller, the Australian Evangelists, will speak at both services.

Meetings for Christian fellowship to-morrow morning at 10 o'clock, in S. S. Hall.

Bible School at 3 p. m. Sunday School in S. S. Hall, Bible Class in the Church, Young Men's Club in the Vestry.

Mid-week service Wednesday evening at 8.

Young Men's Club Tuesday evening at 8, in S. S. Hall.

Epworth League Monday evening at 8, in S. S. Hall.

William St. Baptist.

Rev. J. W. Hoyt, the pastor, will preach at both services to-morrow. Morning subject, "Helping One Another"; evening, "A Young Man in a Midnight Fight."

Prayer meeting to-morrow morning at 10.

Sunday School and Bible Class to-morrow afternoon at 3.

Regular weekly prayer meeting on Wednesday evening at 8.

The B. Y. P. U. meets in the lecture room every Friday evening at 8.

Latter Day Saints.

Services will be held as usual to-morrow.

Sunday school to-morrow afternoon at 2 o'clock.

Prayer service at 3 o'clock to-morrow afternoon.

Regular weekly prayer meeting on Wednesday evening at 8.

Religeo Society meets Friday evening at 8.

Salvation Army.

Salvation Army, Union Depot—Knee drill at 7 a. m., meeting for promotion of holiness at 11 a. m., Christian fellowship meeting at 3 p. m., soul winning service at 7.30 p. m. All services for citizens and soldiers.

Campbell A. M. E.

Rev. T. H. Henderson, B. A., pastor, will conduct special New Year's services to-morrow.

A. U. M. P.

Services will be held as usual to-morrow.

Sunday school will meet to-morrow at 2.30 p. m.

Converts' prayer meeting at 6.30 to-morrow evening.

Class meeting in connection with the A. U. M. P. Church is held every Tuesday evening.

Union A. M. E.

Services to-morrow as usual at 11 a. m. and 7 p. m.

Sunday School will meet to-morrow at 2.30.

First Baptist.

The pastor, Rev. T. Jesse Henderson, will conduct the services and preach on both occasions to-morrow.

Sabbath School at 12.30.

Prayer meeting every Wednesday evening at 8 o'clock.

British Methodist.

Services will be held as usual in the British Methodist Church to-morrow.

Prayer meeting will be held in the British Methodist Church on Wednesday evening at 7.30.

The Value of Charcoal

Few People Know How Useful it is in Preserving Health and Beauty.

Nearly everybody knows that charcoal is the safest and most efficient disinfectant and purifier in nature, but few realize its value when taken into the human system for the same cleansing purpose.

Charcoal is a remedy that the more you take of it the better; it is not a drug at all, but simply absorbs the gases and impurities always present in the stomach and intestines and carries them out of the system.

Charcoal sweetens the breath after smoking, drinking or after eating onions and other odorous vegetables.

Charcoal effectually clears and improves the complexion, it whitens the teeth and further acts as a natural and eminently safe cathartic.

It absorbs the injurious gases which collect in the stomach and bowels; it disinfects the mouth and throat from the poison of catarrh.

All druggists sell charcoal in one form or another, but probably the best charcoal and the most for the money is in Stuart's Charcoal Lozenges; they are composed of the finest powdered Willow charcoal, and other harmless antiseptics in tablet form or rather in the form of large, pleasant tasting lozenges, the charcoal being mixed with honey.

The daily use of these lozenges will soon tell in a much improved condition of the general health, better complexion, sweeter breath and purer blood, and the beauty of it is, that no possible harm can result from their continued use, but on the contrary, great benefit.

A Buffalo physician in speaking of the benefits of charcoal, says: "I advise Stuart's Charcoal Lozenges to all patients suffering from gas in stomach and bowels, and to clear the complexion and purify the breath, mouth and throat; I also believe the liver is greatly benefited by the daily use of them: they cost but twenty-five cents a box at drug stores, and although in some sense a patent preparation, yet I believe I get more and better charcoal in Stuart's Charcoal Lozenges than in any of the ordinary charcoal tablets."

Mrs. Hix—I got my husband to admit that he was a fool to-day.

Mrs. Dix—Oh, well! How did you really manage it?

Mrs. Hix—I showed him some of the love letters that he had written to me during our courtship.

ALLEN'S LUNG BALSAM
Cures Deep Seated Colds
Coughs · Croup · Bronchitis · LARGE BOTTLES $1.00
MEDIUM 50c · TRIAL SIZE 25c

...SOCIETY...

Mrs. W. R. Landon, Victoria avenue, gave a thimble party this afternoon.

Miss Edna Dennis will entertain a few friends on Tuesday night in honor of Miss Anna Lyle, of Bowmanville.

Mrs. Will Singer has had a series of articles accepted by American Field, and another series by Field and Stream. This makes four magazines in which Mrs. Singer's writings will appear early in 1905.

Miss Hattie Northwood, Head street, gave a white shower for Miss Flossie Atkinson yesterday afternoon. Miss Atkinson is an exceedingly popular young lady. She will be married shortly to Robert Mercer, son of the late Robert Mercer, of this city. They will reside at High River, Alberta.

The wedding will take place on Wednesday, Jan. 18, 1905, in Victoria, B. C., of Miss Katherine Mercer, daughter of the late Robert Mercer, of this city, to Geo. Foote, of Oregon. The wedding will take place at the residence of Mrs. Robertson, 12 Broad street, Victoria, B. C. Both are former Chathamites.

The Bachelors of Chatham gave a delightful dance Wednesday night in the I. O. O. F. Auditorium. There was a good crowd present despite the very disagreeable night without and all the guests enjoyed themselves. The music furnished by John Smith was all that could be desired. Another dance will be given on the 27th of January.

Mrs. and Miss Harper entertained Tuesday afternoon in honor of their guest, Miss Anna Lyle, of Bowmanville. Miss Lyle is an exceedingly charming and bright young lady and she has made many friends in this city. Cards whiled away the afternoon. Miss Marion Fleming carried off the honors. Miss Harper is an ideal hostess and all the guests had a very pleasant and enjoyable time.

Thursday evening at six o'clock, at the home of the bride's mother, Lacroix street, Miss Fanny Edith Barry, only daughter of Mrs. Elizabeth Barry, was married to Mr. John Thomas Crouch, of the Gray Carriage Works. The ceremony was performed by Rev. G. H. Cobbledick in the presence of the immediate friends of the contracting parties. The bridesmaid was Miss Lorretto Larkin and the groomsman Mr. Wm. Bacheldor. After the ceremony the party adjourned to the adjacent home of Mrs. Wanless, where her daughter, Miss May, assisted by Mrs. Connars, served an elegant wedding breakfast. The valuable presents attested the high esteem in which the bride is held. The groom's gift to the bridesmaid was a gold bracelet, and to the best man a silk and gold watch guard. Mr. and Mrs. Crouch will reside in the city.

Mrs. J. S. McMichael, nee Miss Blanche Baxter, received for the first time since her marriage on Wednesday afternoon. The reception was held at the home of the bride's mother, Mrs. Wm. R. Baxter, Amelia street. Mrs. Baxter and Mrs. John Ross Walker assisted the bride. Mrs. McMichael wore her wedding gown. Mrs. Baxter was attired in a handsome gown of black crepe with white chiffon trimmings. Mrs. John Ross Walker wore a very pretty and becoming dress of green crepe over red taffeta silk. The decorations were very pleasing and artistic. The tea room was done in green and red. The table decorations, designed by Miss Rose Morrison and Miss Belle Baxter, were a credit to the two young ladies. Streamers of red and green suspended from the chandelier to the four corners of the table entwined with smilax. They were fastened at the corners with poinsettias. The shades over the illuminations were of red crepe caught up with poinsettias. Red carnations were used in carrying out the color scheme. Those who assisted in the tea room were Mrs. (Dr.) Charteris, Mrs. R. W. Baxter, Miss Mabel Bennett, Miss Blanche Moore, Miss Gertie Tighe, Miss Rose Morrison and Miss Belle Baxter. All were attired in bright and pretty gowns and added to the brilliant appearance of the tea room. The two charming little nieces of the bride, Ileen and Blanche Baxter, did their share. They wore French dresses of white silk and pearl beads. The bride is very popular and and, despite the disagreeable weather, there were many callers.

HOW SLEEP CAPTURES US.

The coming of natural slumber is by stages. The general repose would seem to be made up of many little sleeps, which are premonitions of Nature's approaching control of the body. These little sleeps take each sense separately and obscure it. They take the physical organs one by one, and shroud them slowly till all are quiescent.

Of the five guardian senses that protect us from danger while awake, the eyes are the most important.

But normal sleep comes with darkness; sight is useless in the dark; therefore, in sleeping, the eyes close first of all.

Next after sight, taste is lost; then the sense of smell. When "half asleep" one's sight, taste, and smell are gone. Hearing is the next to succumb, the sense of touch deserts last of all.

The same slow approach of sleep is noticed in the muscles and sinews. Drowsiness begins at the feet and spreads slowly upwards until the brain is reached.

In waking, the process is the same, but it is reversed.

CREATED A SENSATION IN GALT

The Whole Country Ringing with Praises of

PSYCHINE

(PRONOUNCED SI-KEEN)

Mr Weaver, Cured two years ago, continues to spread the good news of his recovery from Grinder's

CONSUMPTION

Publicly corroborates the history of his restoration to health, as published recently by the daily press of Canada.

Doctors and specialists despaired of a cure and gave Mr. Weaver but three months to live.

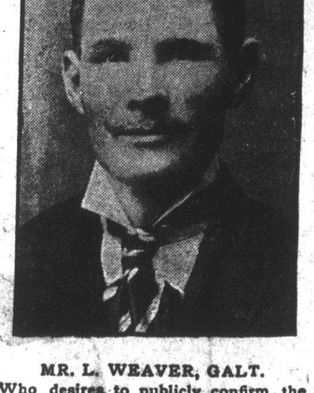

MR. L. WEAVER, GALT.

Who desires to publicly confirm the history of his remarkable recovery, as published quite recently by the daily press of Canada. Mr. Weaver was as bad a case of Consumption as might well be imagined. He was employed for five years in the grinding room of James Warnock & Co's, better known as "The Axe Factory," in Galt. Here he contracted consumption from the steel-laden dust. He persisted with local physicians' treatment for over a year, also consulted a number of lung specialists. They all did their utmost to cure, but declared Mr. Weaver's an incurable case of grinder's consumption giving him but three months to live. Mr. Weaver himself, despaired of a permanent cure, as two of his brothers before him had already died of consumption.

It is but seldom that any remedy receives such strong endorsement as Psychine is receiving daily. Seldom indeed that the cured come forward voluntarily to state their case a second time so that all may be convinced of the truth. The instance herein reported from the busy town of Galt, Ont., is a typical instance of what is occurring in every city, town, hamlet and country-side in this broad Dominion. Scores of people living in Galt were long ago conversant with the facts of this notable case; while to others the publication of it in the daily press came as a revelation.

Scores of people recently called upon Mr. Weaver to see if all that had been published was really true. Medical men evidenced a desire to see the good work wrought with Dr. Slocum's famous remedy, Psychine (Si-keen). Mr. Weaver has also been the recipient of hundreds of letters from all parts of the country enquiring as to his case.

Sad and sorrowful is the first chapter of the story told by the man whose case has excited the interest of Lung Specialists and of medical men and whose cure and complete restoration to health is the talk of Galt and the wonder of the medical profession. Such, in brief, are the opening remarks of the case of Mr. Weaver, of Galt, whose portrait appears above.

Mr. Weaver is to-day a splendid specimen of manhood and the picture of robust health. His lungs give him no more trouble. He is strong and healthy, eats and sleeps well, and feels better than he has for ten years.

Mr. Weaver's Case as given to the press, January 30th, 1904.

Dr. T. A. Slocum:—For five years I worked as a grinder in the James Warnock, better known as the Axe Factory, here. The dust from the grinding did for me what it has done for many others. It gave me "grinder's consumption." I was compelled, of course, to quit work. I persisted with two local physicians, and also consulted a number of lung specialists. Their diagnoses were all alike:—"You have Grinder's Consumption, and may possibly live three months, but you are liable to drop off at any time." This was over two years ago.

I then almost abandoned myself to what seemed my fate, my two brothers having died of consumption a few years previous. I was in an advanced stage of the disease. I was thin and weak, had night sweats, chills and fever, and a terrible cough.

I saw your advertisement of "Psychine," and I determined to try it. Through the kind advice and assistance of REV. MR. KETTLEWELL, Methodist minister in charge here at that time, I procured your treatment. The very first bottle gave me great relief, and after taking six bottles I could walk down town and even work occasionally. Have since then entirely regained my health, and work hard every day. I can eat and sleep well. I feel better to-day than I have for years. I owe my life to Psychine.

Yours truly,
LEVI WEAVER.

Mr. Weaver's second statement after the above was published.

GALT, ONT.

Dr. T. A. Slocum:—The publication of the history of my case in Toronto and Galt papers has caused quite a sensation in this town. There have been scores of people ask me if such were really the case. I have also received by mail numbers of like enquiries. Some people hardly think it possible that I was so near death's door. But I can say for certain that Psychine saved my life and I bless the day I saw Psychine advertised and became convinced of its merits enough to try it. I have spread the good news in three counties, and shall ever continue to praise Psychine. Every word as published January 30th, is true to the facts of the case.

Yours truly,
LEVI WEAVER.

If you suffer from Lung Trouble, La Grippe, Asthma, Throat Diseases, Pneumonia, Catarrh of the Stomach, Bronchitis, Night Sweats, Loss of Flesh or Run-down System, or diseases where a tonic is required, there is no other medicine in the wide world that will act more promptly or effectively.

PSYCHINE is pronounced SI-KEEN.

For sale at all drug stores, or, if you have not tried it a sample can be obtained by writing to Dr. T. A. Slocum's laboratory, 179 King Street West, Toronto, Canada. Send for Dr. Slocum's Treatise on the prevention and cure of Throat and Lung Diseases.

A sample of Psychine will be sent free of charge to all who desire to test it. Write to-day to DR. T. A. SLOCUM, Limited, Offices and Laboratories, 179 King St. W., Toronto, Can.

CARRIES TROUBLE RIGHT WITH HIM

Fate of the Dyspeptic Who Has Not Learned the Relief that is Found in Dodd's Dyspepsia Tablets.

The Dyspeptic is the man who carries the troubles of the world on his shoulders. He is racked with pain and filled with despondency. Life's not worth living to him.

It's his own fault. Relief, complete and permanent, is within the reach of all. It is contained in Dodd's Dyspepsia Tablets. They digest the food themselves so there can be no Indigestion where they are used. Listen to what Mr. R. A. Barton, 23 Tyndall avenue, Toronto, says:

"I had Indigestion in its worst form. The doctors could not do me any good and I began to think my case was hopeless. As a last resort I tried Dodd's Dyspepsia Tablets. I am thankful to say they had the desired effect.

"I was afraid to eat many things that would have suited my taste. Now I can eat anything that is set before me, asking no questions."

An inquisitive person is not always a questionable character.

GRAVES' GROCERY
QUEEN STREET,
Dunlop's Old Stand.
New Hands. New Stock
Prices good until further notice:—
Bars Eclipse Soap, 25c
7 pounds Tillson's Oats 25c
5 Gals. Coal Oil, 80c.
Sardines, 5c a can
Other Goods at reasonable prices.
M. M. GRAVES

This Company Offers You Its Best Services

Its very future depends upon its producing satisfactory results. The private Executor has not this incentive to good work.

The London and Western TRUSTS COMPANY LIMITED
LONDON ONTARIO

Men generally are possessed of the idea that no limit should be placed on their desires.

MONEY TO LOAN

Money to loan on farm mortgages, at the very lowest rate of interest. I also have a few farms for sale.
HENRY DAGNEAU.

MONEY TO LEND
ON LAND MORTGAGE
ON CHATTEL MORTGAGE
OR ON NOTE.
To pay off mortgages. Pay when desired. To buy property Very lowest int
J. W. WHITE, Barrister
Opp. Grand Opera House Chatham

Money to Loan
—ON MORTGAGES—
4 1-2 and 5 per cent.
Liberal Terms and privileges to Borrowers. Apply to
LEWIS & RICHARDS

Lime, Cement AND Cut Stone.
We keep the best in stock at right prices.
JOHN H. OLDERSHAW,
Thames Street, Opposite Police Station...

Y-Don't
you have a neat Photo of yourself taken at the
GIBSON STUDIO,
Cor. King and Fifth Sts

FOR BUILDING PURPOSES
you cannot find a more complete stock of
LUMBER
in this section than you will find at our yards. We have the variety to meet every demand; the grade to meet the approval of the carpenter, contractor or individual. Compared to others our stock is a little ahead in quality and a little behind in price. Favor us with your orders.
The Blonde Lumber & M'fg Co'y
LIMITED.
Phone 52 Builders and Contractors.

To Look Clean
Is gratifying.
To be Clean
Is satisfying. You will enjoy both when you place your linen with us, for we do our work by the most modern methods known to our art.
The Parisian Steam Laundry Co. Phone 20

Coal AND Wood
Order your COAL and WOOD from
J. GILBERT & CO.
We have the best to be got and at lowest market prices. Orders promptly delivered.
OFFICE and YARDS Queen St., near G. T. R. Crossing. PHONE 110.

Robert Biddell & Sons
—JOBBERS OF—
Blacksmith and Machine Work
SAWS GUMMED while you wait
Shop on King St., opp. C. P. R. Depot, - Phone 363