POOR DOCUMENT

MC 2033

MEN WHO WILL REPRESENT NEW BRUNSWICK IN THE NEXT PARLIAMENT

The Winners and the Majorities That Send Them to the Commons

RESTIGOUCHE—James Reid, Lib., maj. 435.

GLOUCESTER—O. Turgeon, Lib., maj. about 900.

NORTHUMBERLAND—W. S. Loggie, Lib., maj. 240.

KENT—O. J. LeBlanc, Lib., maj. 92.

WESTMORLAND—Hon. H. R. Emmerson, Lib., maj. 872.

KINGS-ALBERT—Geo. W. Fowler, Con., maj. about 103.

QUEENS-SUNBURY—R. D. Wilmot, Con., maj. 42 and four places not in.

ST. JOHN CITY—Dr. J. W. Daniel, Con., maj. 1,218.

ST. JOHN CITY AND COUNTY—Dr. Stockton, Con., maj. 610.

CHARLOTTE—G. W. Ganong, Con., maj. 366; two places not in.

YORK—O. S. Crocket, Con., maj. 235; four places not in.

CARLETON—F. B. Carvell, Lib., maj. 151.

VICTORIA-MADAWASKA—Hon. John Costigan, Lib., maj. 1,098.

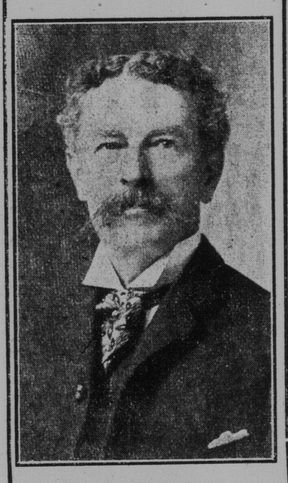

DR. J. W. DANIEL.
Conservative Still Holds St. John City Seat.

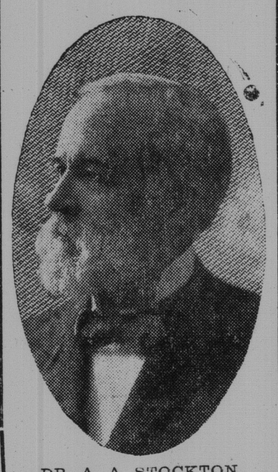

DR. A. A. STOCKTON,
Who Brought St. John County Under Conservative Banner.

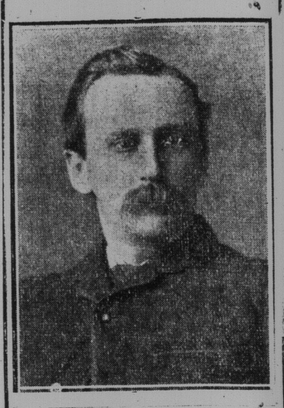

G. W. GANONG.
Conservative Held Charlotte for His Party.

O. S. CROCKETT,
Who Won York County from the Liberals.

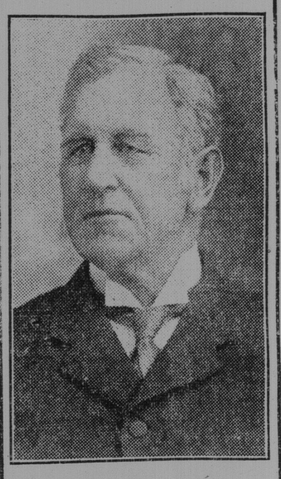

R. D. WILMOT,
Held Queens-Sunbury Against Liberal Assaults.

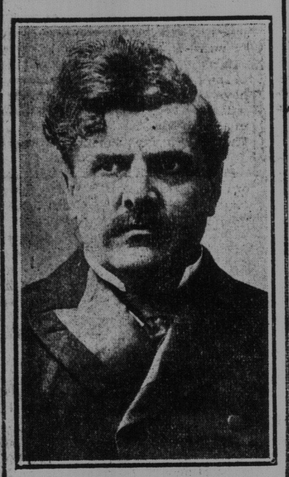

HON. H. R. EMMERSON
Minister of Railways, Re-elected in Westmorland.

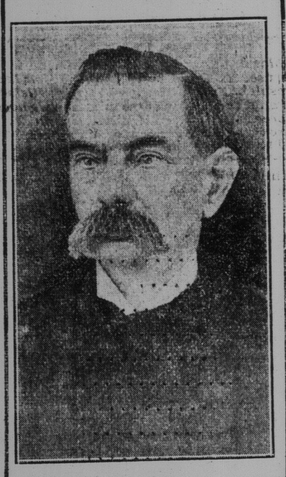

O. TURGEON,
Again the Liberal Representative for Gloucester.

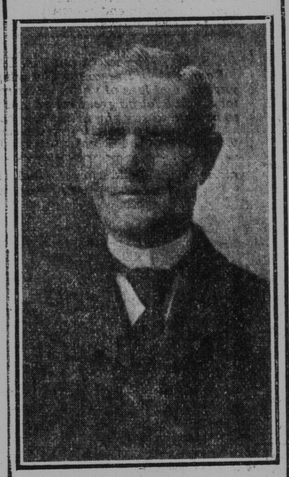

HON. O. J. LeBLANC,
Re-elected Liberal Member in Kent County.

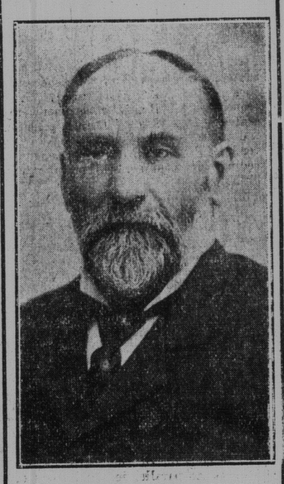

JAMES REID,
Re-elected Liberal Member for Restigouche.

F. B. CARVELL,
The New Liberal Member for Carleton.

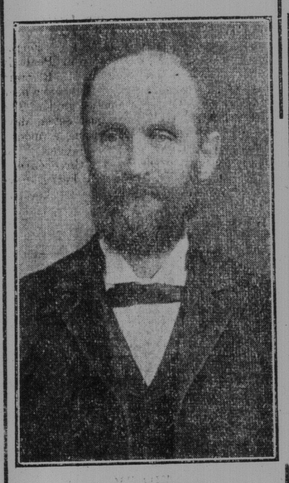

W. S. LOGGIE,
New Liberal Member for Northumberland.

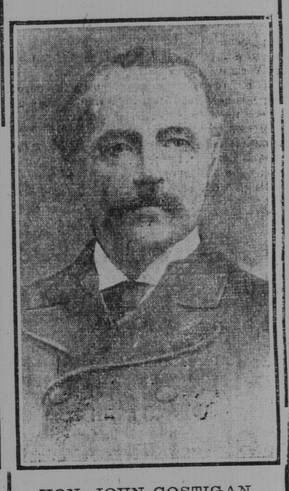

HON. JOHN COSTIGAN,
Re-elected Liberal Member in Victoria-Madawaska.

ST. JOHN BURIES THE G. T. P. CANDIDATES

(Continued from Page 1.)

York. The Herald bulletined the returns this evening by aid of steroptican, and gave a very satisfactory service.

Mr Crockett arrived from Harvey by the late train and was given a great reception by his friends and supporters.

	Crockett.	Gibson.
Nashwaaksis	128	91
Marysville	50	265
F'ton., City Hall	394	342
F'ton., Court House	218	372
Penniac	16	45
Harvey	125	78
Millville	64	47
Nashwaak Vill	43	32
Temperance Vale	102	66
McAdam	82	62
Cardigan	129	86
Canterbury	165	181
Canterbury Front	44	27
Bright Front	95	83
Mouth Tay	74	70
Bright Back	87	51
Queensbury Back	52	55
New Maryland	47	24
Dumfries	70	56
Bloomfield	71	67
Cork	10	18
Brockway	12	16
Stanley	261	125
Queensbury Front	106	86
Southampton Front	20 maj.	....
Nortondale	7	11
North Lake	118	70
Blarney Bridge	45	25
Pr. William Front	55	53
Gibson	166	73
Kingselear	....	maj. 44
Totals	2,856	2,621

Four polls to hear from.

COSTIGAN EASILY IN VICTORIA-MADAWASKA

Elected for Ninth Time--Personality Counted for Much.

Grand Falls, N. B., Nov. 3—(Special)—Victoria-Madawaska has re-elected Hon. John Costigan for the ninth time to represent the constituency in the federal house, and it is doubtful if Judson C. Manzer, his opponent, will save his deposit. The Conservative campaign was badly managed. The nomination committee was ignored, and the result was considerable friction and a lack of harmony. Yet for nearly four generations Costigan has been invincible in this constituency, and hosts of electors have always supported him, irrespective of party. No politician in Canada has represented a constituency for so long a period.

Election day passed off very quietly here. It rained all day; the streets were deserted, and a Sabbath-like quietness prevailed. A stranger would never imagine an election was in progress. People went to the town building, voted, and resumed their usual work. There was not the least evidence of drunkenness or disorder, and there was not even a crowd congregated in the vicinity of the polling place.

If the resources of civilization played any part in today's contest it must have been very quietly, since there was no indication whatever of bribery or corruption. A bon fire is blazing tonight in honor of Costigan, but its existence is threatened by a dizzling rain.

	Costigan.	Manzer.
Salmon River	175	20
Andover	66	126
Grand Falls	146	26
Edmundston	191	66
St. Leonard's	166	10
Perth	36	46
St. Basil	168	60
Lower St. Leonard's	135	7
Salmon River Mills	113	31
Connors	135	20
St. Annes	124	27
Lr. Drummond	113	31
	1568	470

HALE IS BEATEN; MONEY HELPED DO IT

They Say the Campaign Fund Was Large in Carleton County.

Woodstock, N. B., Nov. 3—(Special)—The result of the election in this county was favorable to the Liberals, Carvell defeating Hale by nearly 300 votes. Nearly every parish gave the Liberals a better support than four years ago. Several reasons are given for the loss of the county, but the principal factor in the defeat was the huge campaign fund held by the Liberals. In Woodstock, Liberal workers were offering as high as $25 a vote, and the claim was made by them that money had been paid to no less than 200 voters.

Conservative workers who reported from the different parishes to the committee in town this evening, say that the Liberal wad simply overwhelmed them. Mr. Hale and his friends worked hard for victory, but the want of money and many unfair canvasses used by the Liberals handcapped them to such an extent that a victory was almost impossible. Conservatives under the circumstances have nothing to be ashamed of, and will redouble their efforts to redeem the county in the future.

	Carvell.	Hale.
Woodstock, Town Hall	379	370
Woodstock North	35	53
Woodstock South	139	164
Simonds	65	97
Wilmot	241	200
Richmond Debec	152	88
Victoria Corner	75	75
Wakefield	69	55
Jacksonville	131	100
Wicklow Front	110	92
Tracey's Mills	125	106
Rockland	143	137
Hartland	163	114
Joanville	148	26
Kent Front	233	248
Northampton	177	113
Peel	119	158
Glassville	....	maj. 137
Aberdeen	38	58
Totals	2,542	2,391

LOGGIE HAS WON IN NORTHUMBERLAND

Has Majority of 280 Over James Robinson, Former Member.

Newcastle, N. B., Nov. 3—(Special)—The victory in Northumberland is a great surprise to both parties. The Conservatives never expected a defeat and the Liberals did not expect such a large majority. The turn-over in the up-river parishes is certainly a surprise, especially when the Robinson influence in that locality has always been so great. That the down-river parishes would go Liberal no one denied. The majority in Chatham for Loggie is not as large as expected, nor was the majority in Newcastle for Robinson as large as anticipated. The day was fine and a large vote was polled.

	Loggie.	Robinson.
Redbank and So. Esk	43	35
Loggieville	133	188
Chatham	568	343
Glenelg	117	107
Fletts Nelson	90	110
Hardwick	169	96
Rogersville	193	102
Scotts So. Esk	10	34
Blackville	177	163
Blissfield	80	89
Ludlow	90	95
Kirks Nelson	50	105
Protectionville	8	27
Whitneyville No. Esk	39	38
Marchets No. Esk	45	43
New Jersey	118	94
Tabusintac	185	126
Derby	55	139
Trout Brook	16	30
Newcastle	163	277
Douglastown	110	81
Lower Newcastle	64	46
Oak Point	42	17
Totals	2,565	2,285

LeBLANC HOLDS KENT COUNTY

McInerney Gave Him Hard Run Being Only 92 Behind.

Rexton, N. B., Nov. 3—LeBlanc (Lib.) holds Kent county though Geo. V. McInerney gave him a hard run, only 92 votes standing between them. Pascal Hebert polled less than 200 votes.

	LeBlanc.	McInerney.	Hebert.
Buctouche	407	253	24
Dundas, No. 1	104	73	3
Dundas, No. 2	130	73	7
Rexton	48	79	11
Richibucto Town	136	208	13
Richibucto Village	98	126	11
St. Louis	183	182	11
Harcourt	95	84	4
Kouchibouguac	49	96	4
North Weldford	20	109	10
South Weldford	95	144	6
West Weldford	55	98	7
St. Marys	274	154	6
Coal Branch	95	91	40
Pt. Sapin	19	57	2
St. Paul	171	71	5
Acadieville	101	90	9
Totals	2080	1988	173

FOWLER BEATS WHITE IN KINGS

Victorious Candidate Addresses Supporters in Sussex at Celebration.

Sussex, N. B., Nov. 3—(Special)—In the Conservative committee rooms, Fowler's appearance after the victory was the signal for unbounded cheering. He made a brief speech and later he was carried on the shoulder of his friends to the band stand, where a huge bonfire had been lighted, and there he again made a rattling address and was cheered lustily. He thanked those who supported him so handsomely, and said he bore no ill will to those who worked against him. He had won a victory against the greatest combination ever put up against any candidate in Kings.

He referred to the canvas that he intended to remove from Kings county to the west, but stated emphatically it was not so and he hoped to live and die here. This terminated the proceedings, and the crowd then dispersed. The figures are:—

	White.	Fowler.
Springfield, 21	108	65
Sussex, 18 and 19	303	365
Hampton, 1	123	84
Norton, No. 8	108	65
Studholm, No. 14	159	200
Cardwell, 2	108	114
Waterford, 3	109	97
Alma, 10	88	92
Elgin, 9	154	138
Studholm, 15	91	110
Hillsboro, 6	218	252
Hillsboro, 5	49	62
Beaver Brook	48	61
Hopewell	138	124
Hopewell Cape	52	87
Harvey	53	101
Baltimore	....	maj. 21
Coverdale	155	130
Westfield, No. 1	70	102
Greenwich	60	116
Havelock	168	210
Upham	103	109
Hammond	142	79
Norton, No. 2	67	66
Rothesay	122	85
Non-residents	20	17
Totals	2,837	2,940

WILMOT LIKELY IN QUEENS-SUNBURY

Returns Incomplete, But Indicate Conservative Victory.

Gagetown, N. B., Nov. 3—(Special)—Not all the returns from Queens-Sunbury are to hand tonight, but the election of R. D. Wilmot is conceded. The figures received are:—

	Hay.	Wilmot.
Gagetown	86	123
Hampstead	76	159
Johnstone	165	187
Chipman	254	82
Cambridge	149	123
Sheffield	72	83
Petersville, No. 1	166	205
Petersville No. 2	81	27
Petersville No. 3	85	177
Waterborough	154	144
Northfield	76	69
Canning	102	73
Blissville Parish	69	95
Gladstone	85	115
Totals	1329	1662

Brunswick, Burton, Maugerville, Lincoln and Wickham to hear from. Three of these at least are sure to increase Wilmot's majority.

EMMERSON CARRIES WESTMORLAND EASILY

Minister of Railways Elected by More Than 800 Majority.

Moncton, Nov. 3—(Special)—As was expected here Mr. Emmerson won by a large majority, something over 800. The details follow:

	Emmerson.	Powell.
Shediac No. 1	189	148
Shediac No. 2	242	269
Shediac No. 3	235	287
Dorchester No. 4	104	43
Dorchester No. 5	344	172
Dorchester No. 6	150	78
Salisbury No. 7	205	171
Salisbury No. 8	176	112
Moncton No. 9	786	418
Moncton No. 10	467	179
Moncton No. 11	324	237
Moncton No. 12	267	228
Botsford	55	33
Sackville No. 16	35	37
Sackville No. 17	34	65
Sackville No. 18	252	455
Midgic No. 19	71	118
Pt. du Bute No. 20	94	96
Baie Verte No. 21	116	128
	4146	3274

REID IN RESTIGOUCHE

Campbellton, N. B., Nov. 3—(Special)—James Reid holds Restigouche for the Liberals. W. A. Mott gave him a hard battle, but Reid had the stiff backing of both governments and Mott's fight was looked on as a losing one.

	Reid.	Mott.
Campbellton	362	322
Dalhousie	172	122
Dalhousie Jct.	36	66
Balmoral	182	52
Colborne	200	43
Durban	230	160
Flatlands	37	26
Total	1229	794

TURGEON IN GLOUCESTER

Bathurst, N. B., Nov. 3—(Special)—O. Turgeon defeated T. Blanchard in Gloucester today, winning by well on to 900 votes. Not all the returns are available tonight, but Turgeon's victory was not in doubt.

Minard's Liniment Relieves Neuralgia

BOOTH-TUCKER'S NEW POSITION

New York, Nov. 3.—Commander Frederick Booth-Tucker, who for eight and a half years has commanded the Salvation Army forces in the U. S., has been appointed to the international headquarters of the army in London, where he will act as secretary for, and represent all countries outside of Great Britain.

The work in Great Britain has been placed under the direct control of Bramwell Booth, the eldest son of General William Booth and the international chief of staff.

Alarmist Reports Unfounded.

London, Nov. 3.—8.20 p. m.—The alarmist reports circulated in the United States concerning the health of the Prince of Wales are absolutely unconfirmed and discredited. Sir Francis Henry Lakin, King Edward's physician, who was seen by the representative of the Associated Press tonight said the report was not worth noticing.

Carryc—No; I wouldn't marry the best man living.

Cholly—Well, I don't pretend to be the best man living.

PORT ARTHUR'S DOOM SEALED

(Continued from Page 1.)

inate the other Russian forts with their artillery.

Jap Troops Eager to Strike.

Headquarters of the Third Japanese Army, in front of Port Arthur, Nov. 2, by way of Che Foo, 2 p. m. (censored)—The Japanese are now in a position to commence the beginning of the end of the operations to capture the eastern fortified ridges. Their siege plan has been completed by the placing of Hitach Howitzers.

During the night of Oct. 29 all the reserves advanced through a network of trenches in front of the eastern fortified ridges from south of Keekwan to west of Keekwan and to the west of Rihlung mountain, called by the Japanese Shoc.

The bombardment began at dawn Oct. 29, and infantry attacks were planned at noon against Rihlung mountain, an entrenched hill between the east of Banjusen and the east of Keekwan, and on three Keekwan forts.

There is tremendous excitement among the troops, who are confident of success and mean to capture the fortified ridges and hope to compel the surrender of Port Arthur in time for the Mikado's birthday.

MORGAN RETURNS THE STOLEN COPE

New York, Nov. 3.—The ancient ecclesiastical cope which was stolen from the cathedral of Ascoli, Italy, two years ago and later purchased by J. Pierpont Morgan, has been presented to the Italian government by Mr. Morgan. The presentation was made through Baron Des Planches, the Italian ambassador, who called by appointment on Mr. Morgan today. The cope is now in the Victoria and Albert museum, London, to which it was loaned by Mr. Morgan.

Dead from Injuries in a Political Parade.

Halifax, Nov. 3—W. Nelson Pyke, a married man, aged thirty-three years, and an enthusiastic Liberal-Conservative, died this morning. Mr. Pyke took part in the reception to R. L. Borden last week, and carried a torpedo torch, which exploded, tearing one of his hands to pieces and severely burning his face. The shock, together with the injuries, resulted in his death.

The Pope Much Improved

Rome, Nov. 3—Pope Pius has almost completely recovered his health, though his foot remains swooden. He walked about his apartment during the day and spent much of the time at work.

Stoessel Wounded in the Leg.

London, Nov. 3—A despatch to a news agency from St. Petersburg says Lieut.-General Stoessel, commander of the Russian troops at Port Arthur, is reported to be wounded in the leg.

Sudden Death of Chatham Man,

Chatham, N. B., Nov. 3—George, son of William Kerr, was found dead in his bed room this morning. He was twenty-one years old, and was up town in his usual health last night.

PRINCE EDWARD ISLAND YOUNG BOY WANDERS TO BOSTON

Boston, Nov. 3—(Special)—With a longing in his soul to learn what was beyond the sky lines of Prince Edward Island, Alfred James Egan, a twelve-year-old orphan boy, yearned, like Stevenson's "Will-o'-the-Wisp," to know what was the busy world he had heard travelers to his quiet home talk about, and has arrived in Boston and is being cared for by the Massachusetts Society for the Prevention of Cruelty to Children.

The boy left Alberton (P. E. I.) without a cent, won the hearts of conductors and fellow-travelers between there and Summerside, then worked his way to Point de Chene, to St. John, and on to Bangor.

On a train at Bangor he fell under the attention of Dr. Charles S. Spencer, of Chelsea, who was won by the little fellow's naive ways, and paid his fare to this city. The doctor then placed the boy in the hands of the Children's Society last Friday. Since that time the society has been trying to locate an uncle of the boy's, and was rewarded today by finding Austen Reed, who is with Park Davis & Co, Washington street chemists.

The Children's Society has learned that James F. White, a prominent Prince Edward Island resident, is the boy's uncle, and that young Egan ran away from Mr. White's home.

Couldn't Straighten Up

But There's Not a Trace of Pain or Stiffness Now Since Taking Dr. Pitcher's Backache Kidney Tablets.

Ever be troubled with a pain, soreness or stiffness in your back that made rising up or sitting down excruciating agony?

Rubbing on liniments won't do much good, for the ache in the back is from the kidneys.

They're out of order, clogged up, can't filter the blood properly, and they let you know it by this trouble by making your back ache.

Just go to their assistance with Dr. Pitcher's Backache Kidney Tablets, the quickest, surest cure for sore, stiff backs and all kidney troubles.

Here is an experience to profit by. Wm. H. Risk, 286 Dalhousie street, Brantford, Ont., says "I drive a baker wagon and am out in all kinds of weather. The top of the wagon was none too high and it kept me in a stooping position. This and exposure affected my back and kidneys. I did not stop work, but it was pretty tough at times, the pain and stiffness were so bad. Straighten up I could not, despite rubbings and plasters. I got a bottle of Dr. Pitcher's Backache Kidney Tablets and they acted like magic. The pain, soreness and stiffness is all gone and I feel as well as ever."

Dr. Pitcher's Backache Kidney Tablets are 50 cents a bottle or three bottles for $1.25; at all druggists, or sent by mail on receipt of price. The Dr. Zina Pitcher Co., Toronto, Ont. eoa