MIRAMICHI ADVANCE.

OBSERVE THE YELLOW [illegible] ON YOUR PAPER—THIS DATE ON IT INDICATES THE TIME FOR WHICH THE SUBSCRIPTION IS PAID. PROMPT REMITTANCES ARE EXPECTED FROM THOSE WHO HAVE NOT ALREADY MADE THEM.

VOL. 10—No. 39. CHATHAM, NEW BRUNSWICK, AUGUST 7, 1884. D G. SMITH, EDITOR & PROPRIETOR. FOR TERMS—See Business Notice.

THE PAPER on which this Advertisement is printed can be found on file for all other purposes in the world can be made on the most favorable terms at the INTERNATIONAL NEWSPAPER AGENCY of S. M. Pettengill & Co. Newspaper Advertising Agents, Publishers of the Newspaper and Bank Directory of the World.

BUSINESS NOTICE.

The "MIRAMICHI ADVANCE" is published at Chatham, Miramichi, N.B., every THURSDAY morning in time for despatch by the earliest mails of that day.

It is sent to any address in Canada, the United States or Great Britain (Postage prepaid by the Publisher) at the following rates:—

One year, in advance, - - - - - - $1.50.
After 6 months, - - - - - - $2.00.

Advertisements are placed under classified headings.

Advertisements, other than yearly or by the season, are inserted at *five cents* per line nonpareil, (or sixty cents per inch) for 1st insertion, and *two cents* per line (or twenty cents per inch) for each continuation.

Yearly, or season, advertisements are taken at the rate of $6.75 an inch per year. The matter in space secured by the year, or season, may be changed under arrangement made therefor with the Publisher.

The "MIRAMICHI ADVANCE" has the large circulation distributed principally in the Counties of Kent Northumberland, Gloucester and Restigouche (New Brunswick), and in Bonaventure and Gaspe (Quebec), among communities engaged in Lumbering, Fishing and Agricultural pursuits, offers superior inducements to advertisers. Address

Editor "Miramichi Advance," Chatham N. B.

General Business.

PARIS GREEN

Just Received:

PURE PARIS GREEN

SURE DEATH TO THE POTATO BUGS.

For Sale Low.

G. STOTHART.
MIRAMICHI

LIVERY STABLE,

Castle Street, - - Newcastle

TEAMS FURNISHED FOR DRIVES, PARTIES, EXCURSIONS, FISHING TRIPS, ETC.

JOHN MORRISSY, - - - Proprietor.

TIN SHOP.

I have now opened the well known establishment formerly occupied by the late James Gray, and with the kind patronage of former friends, am prepared to execute all work in

TIN, SHEET-IRON, GAS-FITTING.

Granite Ware, Japaned Stamped and Plain.

TINWARE

always on hand, which I will sell low for cash.

PLOUGHS,

Also, a nice assortment of

Parlor and Cooking Stoves,

fitted with PATENT OVENS the inner shells of which draw out for cleaning purposes.

Those wishing to buy cheap would do well to give me a call.

☞ Shop in rear of Custom House. ☜

A. C. M'LEAN.

Chatham, July 22.

NOW ON HAND.

A LARGE AND WELL ASSORTED LINE OF

CANNED GOODS
—AND—
PRESERVED FRUITS,
—IN—

Tomatoes, Green Corn, Ripe Apples, Peaches, Dressed Peas and Beans, Gooseberries, Raspberries, Blueberries, Roast Beef, Roast Mutton, Soup & Bouilli, Pea Soup, Military Soup, Lobster, Mackerel, Hare, &c.

ALSO:—A COMPLETE STOCK OF

SHIPCHANDLERY
—AND—
NAVAL STORES.

GEORGE WATT.

400 M. SHAVED CEDAR SHINGLES.

Will sell in Car Load Lots or small lots to suit Purchasers.

AT LOWEST PRICES FOR CASH ONLY.

ROGER FLANAGAN

Burdock Blood Bitters.

WILL CURE OR RELIEVE.

BILIOUSNESS, DYSPEPSIA, INDIGESTION, JAUNDICE, ERYSIPELAS, SALT RHEUM, HEARTBURN, HEADACHE, DIZZINESS, DROPSY, FLUTTERING OF THE HEART, ACIDITY OF THE STOMACH, DRYNESS OF THE SKIN,

And every species of disease arising from disordered LIVER, KIDNEYS, STOMACH, BOWELS OR BLOOD.

T. MILBURN & CO., Proprietors, Toronto.

COFFINS & CASKETS

The Subscriber has on hand at his shop, a superior assortment of

ROSEWOOD & WALNUT COFFINS,

COFFIN FINDINGS AND ROBES,

which he will supply at reasonable rates. BADGES FOR PALL BEARERS also supplied.

WM. McLEAN, - Undertaker.

General Business.

LOBSTERS!

LUD. WURZBURG,
P. O. Box 543, - - Halifax, N. S.
OFFICE—PICKFORD & BLACK'S WHARF.
EXPORTER OF LOBSTERS.
SAMPLES AND QUOTATIONS SOLICITED.
☞ Cash advanced on consignments.
8. t. 28

ALBERT LIME

THE A. B. LIME AND CEMENT CO'Y

Are now prepared to furnish their

Best Quality Selected Lime

By the Car Load at all STATIONS on the ALBERT and INTERCOLONIAL RAILWAYS.

This Lime differs from all other Brands in the market—having peculiar cement qualities, which hardens it like stone, and makes it impervious to the action of water. It requires no cement to improve it, and is the CHEAPEST in the market for all purposes.

For Agricultural purposes it can be furnished by the car load in bulk, CHEAP, and is the best as well as the cheapest fertiliser known.

All orders should be addressed
THOMAS McHENRY,
Manager A. B. Lime & Cement Company,
Hillsboro, Albert County

G. A. BLAIR

has on hand, a superior assortment

READY-MADE CLOTHING,
—COMPRISING—

Men's, Youths' & Children's Suits,
IN CLOTH, TWEED & VELVET

Which he is offering at prices suitable to the times.

COAL! COAL!!

ANY person requiring coal will please leave their orders with the Subscriber who is to receive a few

Consignments by Rail.

Early orders are necessary in order that they may be

satisfactorily filled.

T. F. GILLESPIE.

FOR SALE.

23 QR-CASKS MARTELL BRANDY;
11 qr-casks Hennessy "
29 " Jules Robin "
33 Octaves " "
19 Half-Octaves " "
21 Qr-Casks Pinet Brandey;
17 Octaves " "
32 Hf-Octaves " "
24 Octaves Bisquit des Bouche Brandy;
22 Hf-Octaves " " " "
10 Octaves Jules Bisteru Brandy;
11 Qr-Casks Old Vine Growers "
22 Octaves " " "
25 Qr-Casks Lucas Pores; "
39 Octaves " " "
1780 Cases Brandy, Martell, Hennessy and other brands.

JOHN HORN.

12 & 14 Water St. & 71½ Prince Wm. St. ST. JOHN.

E. H. THOMPSON'S ART GALLERY

(Opposite Canada House, Chatham.)

Old Pictures Enlarged
—AND—
Finished in Oil, Water Colors or India Ink.

PHOTOGRAPHS
—AND—
FEROTYPES

taken and satisfaction guaranteed.

Picture Framing and Mounting at short notice.

NATIONAL POLICY.

ADVANCED DUTY ON PRINTS OF 7½ PER CENT.

Showing 380 pieces of Spring and Summer print, and Cretonne and Satteens imported before the advance came in force and thus 7½ per cent. saved these goods will be sold at very close prices, and also exceptionally good value.

Inspection Solicited.

Opening New Spring and Summer Goods.

Baldwin's 3, 4, and 5 ply colored fingerings
Shaded Berlin Wools.
Cardinal Wool Java Canvass.
90 in. Grey Star Linen.
White Marseilles T-slet Covers.
Black and Colored Filoselle.
Coloured Tubular Braid.
Undressed 6 button colored Kid Gloves.
Needles, Betweens, Cottons Darners, Wool arners, Tapered Knitting, etc. etc.

W. S. LOGGIE.

D. T. JOHNSTONE.

Chatham Livery Stables.

Regular Coaches to trains leaving and arriving at CHATHAM RAILWAY STATION.

Office and Stables - - - - Water Street, Chatham

JUST RECEIVED!

NEW STIFF AND SOFT
HATS
—IN—
Felt and Fur,—Leading Styles.

MEN'S BOYS' & YOUTHS'
READY-MADE CLOTHING.
White and Regatta
SHIRTS.

A FRESH STOCK OF

TUT EEEE A
T E AA
T E AAAA
T EEEE A A

PER S. S. DURHAM CITY.

☞ All at Bottom Prices. ☜

WHOLESALE AND RETAIL.

I. HARRIS & SON,
WATER STREET, - CHATHAM, N. B.

Hotels.

Canada House,

Corner Water and St. John Streets,

CHATHAM.

LARGEST HOTEL IN CHATHAM.

Every attention paid to

THE COMFORT OF GUESTS.

Located in the business centre of the town. Stabling and Stable Attendance first rate.

WM. JOHNSTON,
PROPRIETOR.

WAVERLEY HOTEL.

NEWCASTLE, - - - - - - - - - - MIRAMICHI, N B

THIS HOUSE has lately been refurnished, and every possible arrangement made to ensure the comfort of travelers

☞ LIVERY STABLES, WITH GOOD OUTFIT ON THE PREMISES.

ALEX. STEWART,
Late of Waverly House, St. John.) Proprietor

Metropolitan Hotel,

[Adjoining Bank of Montreal,]

WELLINGTON STREET, CHATHAM, N. B.

J. F. JARDINE, PROPRIETOR.

First Class Rooms and Table

Anglers and portsmen

are provided on the premises with ice and all other necessary facilities for the care and shipment of fish and game.

In addition to teams for carrying the

Mails and Express

matter between the Railway and town offices,

the "Metropolitan" Turnout

is always on hand on the arrival of trains for conveying passengers wherever they may desire to go.

A NEW BUILDING

practically designed after consultation with LEADING COMMERCIAL TRAVELLERS has

FIVE SAMPLE ROOMS

calculated to meet the requirements for all classes of business.

The location, grounds, general appearance and style of management of the "Metropolitan" are such as to invite and retain the patronage of all travellers

J. F. JARDINE

General Business.

JOHN McLAGGAN
IMPORTER
—AND—
WHOLESALE DEALER
—IN—
Flour, Cornmeal, Provisions
AND
General Groceries.

IN STORE.

50 Half Chests Tea,
50 Caddies do.,

DIRECT IMPORTANT

75 Boxes and Caddies

Black and Bright Tobacco

100 Bbls. Sugar.

GRANULATED & YELLOW

150 Boxes Soap,

100 Bushels

White Beans,

MOLASSES, in Puncheons,
Tierces & Bbls.

Plate and Extra Mess Beef.
Heavy Mess Pork
Pressed Hay.

CHOICE BRANDS OF

Flour, Cornmeal & Oatmeal,

at Wholesale Rates.

AT THE

FISH WAREHOUSE

ON THE

Public Wharf, Newcastle,

REMOVAL.

THE SUBSCRIBER begs to tender his thanks to the public of Miramichi who have so liberally patronised his business at his late stand and to inform them that he has removed to his new premises on Water Street, next door to the store of J. B. Snowball, Esq., where he will be glad to welcome all old customers and to make the acquaintance of new ones. He has on hand a most complete new stock of

All Kinds of Cloths,

from which selections may be made for

Suits or Single Garments,

inspection of which is respectfully invited.

F. O. PETTERSON.

Brokerage, etc.

W. & R. Brodie,
GENERAL
Commission Merchants
AND
DEALERS IN
FLOUR, PRODUCE AND PROVISIONS
No. 16, ARTHUR STREET,
Next the Bank of Montreal
QUEBEC.

Medical.

Dr. J. S. Benson,

RESIDENCE:

Duke Street, - Chatham.

JOHN M'CURDY, M. D.,

PHYSICIAN AND SURGEON,

RESIDENCE:—That occupied by Late Dr. Thomson.

Wellington St., - - Chatham, N. B.

IF YOU WANT TO BUY

GOOD, FRESH & RELIABLE

DRUGS
—AND—
PATENT MEDICINES

of all kinds, go to the

Newcastle Drug Store.

☞ DRUGS sold at the lowest possible figure, and PATENT MEDICINES at their regular prices.

Flower Pots, Sponges,
Toilet Articles and Fancy Soaps
—ALWAYS IN STOCK—

E. LEE STREET,
Proprietor.

JUST RECEIVED.

110 BARRELS

Malaga Grapes,

1 CAR LOAD

CHOICE WINTER APPLES,

1 MIXED CAR

CANADIAN APPLES
ONIONS,
CHEESE,
ETC. ETC.

BOTTOM PRICES.

D CHESMAN

LONDON HOUSE
CHATHAM, N. B.

THE SUBSCRIBER will sell off the balance of his Stock of FANCY GOODS at greatly reduced prices.

ALSO ON HAND

A Good Assortment of Groceries.

IN STORE:

FLOUR, OATMEAL,
TEA, SUGAR, MOLASSES,
SOAP, ONIONS, TOBACCO,
Lowest WHOLESALE and RETAIL Prices; also

20 TUBS GOOD BUTTER.
15 " LARD.

R. HOCKEN.

R. FLANAGAN,
ST. JOHN STREET, CHATHAM.
WHOLESALE AND RETAIL
DEALER IN
Dry Goods, Groceries and Provisions, Hardware, Hats, Caps, Ready-Made Clothing.

Customers will find our Stock complete, comprising many articles, it is impossible here to enumerate and all sold at moderate prices.

To Lease for a Term of Years

That well known Business Stand lately occupied by John Bell Jr., situate on the corner of Water and Henderson Streets. Possession given 1st May. Apply to

M. A. McCULLEY.

CHATHAM, 22nd. April, 1884.

A PRIZE. Send six cents for postage and receive free, a costly box of goods which will help you to more money right away than anything else in this world. All, of either sex, succeed from first hour. The broad road to fortune opens before the workers, absolutely sure. At once address, TRUE & Co., Portland, Maine.

JAMAICA!

IN STORE
VERY FINE OLD
RUM!
IN PUNCHEONS AND QUARTERS,
CROP OF 1880.

PERSONALLY SELECTED IN JAMAICA BY OUR MR. T. W. BELL.

Can be shipped to order from St. John or Halifax, in Bond or Duty Paid.

T. WILLIAM BELL & Co.

ST. JOHN, Apl. 3rd. 84.

500 BARRELS

Extra Quality, Wood Burnt

CORK LIME.

FOR SALE LOW.

GEO. WATT.

CHATHAM, April 2, '84.

JOB PRINTING

NEATLY DONE AT THIS OFFICE.

PARSONS' PURGATIVE PILLS
MAKE NEW RICH BLOOD

And will completely change the blood in the entire system in three months. Any person who will take 1 Pill each night from 1 to 12 weeks, may be restored to sound health, if such a thing be possible. For Female Complaints these Pills have no equal. Physicians use them for the cure of LIVER and KIDNEY diseases. Sold everywhere, or sent by mail for 25c. in stamps. Circulars free. I. S. JOHNSON & CO., Boston, Mass.

DIPHTHERIA

JOHNSON'S ANODYNE LINIMENT CURES Influenza, Bleeding at the Lungs, Hoarseness, Hacking Cough, Whooping Cough, Chronic Diarrhœa, Dysentery, Cholera Morbus, Kidney Troubles, and Diseases of the Spine. Sold everywhere. Circulars free. I. S. JOHNSON & CO., Boston, Mass.

Croup, Asthma, Bronchitis, Neuralgia, Rheumatism. JOHNSON'S ANODYNE LINIMENT (*for Internal and External Use*) will instantaneously relieve these terrible diseases, and will positively cure nine cases out of ten. Information that will save many lives sent free by mail. Don't delay a moment. Prevention is better than cure.

MAKE HENS LAY

It is a well-known fact that most of the Horse and Cattle Powder sold in this country is worthless; that Sheridan's Condition Powder is absolutely pure and very valuable. Nothing on Earth will make hens lay like Sheridan's Condition Powder. Dose, one teaspoonful to each pint of food. It will also positively prevent and cure

CHICKEN CHOLERA,

Hog Cholera, &c. Sold everywhere, or sent by mail for 25c. in stamps. Furnished in large cans, price $1.00; by mail, $1.20. Circulars free. I. S. JOHNSON & CO., Boston, Mass.

CHATHAM RAILWAY.

SUMMER 1884.

ON and after MONDAY, JUNE 2ND., Trains will run on this Railway, in connection with the Intercolonial Railway, daily, (Sunday nights excepted) as follows:—

GOING NORTH.

LOCAL TIME TABLE.	EXPRESS.	ACCOM'DATION.	THROUGH TIME TABLE	EXPRESS.	ACCOM'DATION.
Leave Chatham,	3.35 a. m.,	1.25 p. m.	Leave Chatham,	3.35 a. m.	1.25 p. m.
Arrive Chatham Junc'n,	4.05 "	1.55 "	Arrive Bathurst,	5.50 "	4.35 "
Leave " "	4.15 "	2.10 "	" Campbellton,	8.05 "	8.10 "
Arrive Chatham,	4.45 "	2.40 "	" Point Levi,	8.00 p. m.	

GOING SOUTH.

LOCAL TIME TABLE.	EXPRESS.	ACCOM'DATION	THROUGH TIME TABLE.	EXPRESS	ACCOM'DATION
Chatham, Leave,	10.40 p. m.	11.30 a. m.	Leave Chatham,	10.40 p. m.	11.30 a. m
Chatham Junc'n, Arrive,	11.10 "	12 00 m.	Arrive Moncton,	1.40 a. m.	2.40 p. m
" " Leave,	11.20 "	12.20 p. m.	" St. John,	5.50 "	6.45 p. m.
Chatham, Arrive,	11.50 "	12.50 "	" Halifax,	9.20 "	

TRAINS BETWEEN CHATHAM & NEWCASTLE.

LEAVE CHATHAM, ARRIVE NEWCASTLE.
3.35 a. m., connecting with regular express for north. 4.22 a. m.
1.25 p. m " " accommodation for north 2.12 p. m.

LEAVE NEWCASTLE ARRIVE CHATHAM
11.55 a.m. by regular accommodation for south 12.50 p. m
11.05 p.m. " " express " 11.50 p. m.

Trains leave Chatham on Saturday night to connect with Express going South, which runs through to St. John, and Halifax and with the Express going North, which runs to destination.

Connections are made with all passenger Trains both DAY and NIGHT on the Intercolonial.

☞ *Pullman Sleeping Cars run through to St. John on Mondays, Wednesdays and Fridays, and to Halifax on Tuesdays, Thursdays and Saturdays, and from St. John, Tuesdays, Thursdays and Saturdays, and from Halifax, Mondays, Wednesdays and Fridays.*

The above Table is made up on I. C. Railway standard time, which is 15th meridian time.

All the local Trains stop at Nelson Station, both going and returning.

All freight for transportation over this road, if above Fourth (4th) Class, will be taken delivery of at the Union Wharf, Chatham, and forwarded free of Truckage, Custom House Entry or other charges.

Special attention given to Shipments of Fish.

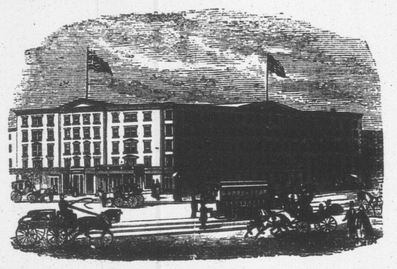

EARLE'S HOTEL, - - NEW YORK.

CORNER OF CENTRE AND CANAL STREETS.

THE favorite Hotel of Maritime visitors to New York! Convenient to the principal lines of City travel and the main Steamship lines communicating with points north and south.

It is one of the best Hotels in the City for visitors who wish to combine business with pleasure, as, while it is convenient to the centres of wholesale and Maratime trade, the principal places of amusement can also be reached in a few minutes by the different facilities for quick travel almost at the door, April 5, 1883.

NEW GOODS
—AT—
J. B. SNOWBALL'S.

Just received per late Steamers from the Manufacturers

New Ulster Cloths

For Gents Ladies and Children:

Boys' Woollen Knickerbocker Hose,

Very Heavy.

A very large stock of

German and Canadian Clouds and promenade Scarfs.

Ladies' Berlin Wool Shawls,
Ladies Berlin Wool Jackets,
Ladies' and Children's Wool Scarfs.

Irish Frieze,

For Heavy Overcoats.

Irish and Scotch Tweeds,

Newest Styles.

Moscow Homespun, Costume Cloths,
Wool Serges, French Cashmeres, French Merinoes,
lack Scicillians, Black Grecian Cords,
Colored Cloth Debeges,
100 pairs Best White

ENGLISH BLANKETS,

50 pairs Best Twilled

Canadian White Blankets

A few pairs of Super Extra BATH BLANKETS, at reduced price

ALL CHEAP FOR CASH!

Notice to Mill Owners

THE Subscriber is prepared to furnish his PATENT LOG CARRIAGE SHIFTING MACHINE, to any parties requiring the same, or supply drawings, etc., to enable parties to manufacture it for themselves.

The above is in use in several Mills on this River, and perfect satisfaction is guaranteed.

Full information given by application to the Subscriber.

ROBERT McGUIRE.

JUNE 11TH, 1884.

P.E.I. MESS PORK,

Choice Selected Quality.

JER'H. HARRISON & Co.,

6-7 North Market Wharf.

Miramichi Advance.

CHATHAM. - - - - AUGUST 7, 1884.

Farm Notes.

Act.
Think.
Consult.
Experiment.
Make repairs.
Carry a note book.
Watch the markets.
Manure the back fields.
Make repairs in spare hours.
Superior work pays us the best.
Above all things avoid foul seed.
Idle land is the weeds' opportunity.
Fowls profit by a run in the stubble.
Wheat after oats is a faulty practice.
Whitewash will cleanse and sweeten.
August pigs make holiday small pork.
Do not let your insurance policy expire.
The damaging rate exceed those by fire.
Wash the horses feet and legs every night.

Success is largely a matter of small details.

Roll the ground before and not after seeding.

Good seed and good soil are a good beginning.

Farm animals well summered are half wintered.

Help out the dried up pastures with green fodder.

Thinning the root crops means more tons to the acre.

Clean, oil and store all the implements no longer in use.

Get out the year's supply of muck while the beds are dry.

Build temporary pasture shelter in airy parts of the fields.

Weeds when they go to seed curse the land that grew them.

The general purpose animal is superior only in its versatility.

Let the bumble bees live and thus increase the yield of clover seed.

A drain to be a profitable investment must be a permanent improvement.

Fall fallowing cleans the land and brings it into fine condition for spring goods.

Neglected fence rows are like a leaden weight upon the neck of clean field culture.

A farmer's bank account may grow at the expense of his manure heap and grain crops.

A clean, cool ventilated stable, free from flies, is a suitable lodging for the tired work horse.

The possibilities of a farm are measured by the quantity and quality of brains which run it.

Superior pork made from freshly fallen wormy apples is very cleansing to an insect-infested orchard.

A root crop is very humble, but as a foundation for a judicious rotation it will support the symmetrical superstructure of profitable mixed farming.

Did She Die?

"No!

"She lingered and suffered long, pining away all the time for years."

"The doctors doing her no good;"

"And at last was cured by this Hop Bitters the papers say so much about."

"Indeed! Indeed!"

"How thankful we should be for that medicine."

A Daughter's Misery.

"Eleven years our daughter suffered on a bed of misery,

"From a complication of kidney, liver, rheumatic trouble and Nervous debility,

"Under the care of the best physicians,

"Who gave her disease various names,

"But no relief.

"And now she is restored to us in good health by as simple a remedy as Hop Bitters, that we had shunned for years before using it."—THE PARENTS.

Father is Getting Well.

"My daughters say;

"How much better father is since he used Hop Bitters."

"He is getting well after his long suffering from a disease declared incurable"

"And we are so glad that he used your Bitters." A LADY of Utica, N. Y.

A Marseilles despatch of 31st says,—The lower classes dislike and oppose the physicians because they entertain the notion that the physicians have been instructed to help the cholera along in order to get rid of the surplus population. A paper read by a medical man in Berlin, lauding the cholera as sweeping off beings unfitted for the struggle for existence has been widely reproduced in France and has helped to prejudice the people against the doctors, and to confirm them in their belief that the government has adopted views similar to those of the Berlin essayist. An instance of popular hostility towards physicians occurred in this city yesterday. A doctor was confronted by a party of a sick man's neighbors, armed with knives, who chased him away.

From Kingston.

N. C. Polson & Co., druggists, write that Dr. Fowler's Wild Strawberry has long been the best remedy for Summer Complaints in the market.

The London *Times* says it has received from Alexandria the following translation of an Arabic telegram, dated Dongola, July 25: "The Mudir, with two battalions of Bashi Bazouks, a detachment of mounted infantry, some guns and 4,000 armed volunteers, attacked and defeated a rebel Sheiks named Ahmet El Hoda, who was entrenched in the Ambukol district among the ruins in the mountains. The rebels were driven completely out of the province, and Dongola is now safe and tranquil. A messenger from General Gordon has arrived with a letter for the Mudir, and is awaiting a reply."

We know of no way that we can benefit our readers more than by calling attention to *Johnson's Anodyne Liniment*. It is the oldest and most valuable patent medicine in the world Everybody should keep it in the house. It will check diarrhœa and dysentery in one hour.

"The doctors," says the London *Standard*, "have made life almost not worth living with their precaution against its being prematurely cut short. The air is laden with germs, the earth exudes poison, the sixpences we handle contain the seeds of zymotic plagues, the very cat that we stroke may have passed from a typhus patient's bedroom to bear on its fur the messenger of death next door. And now we are told that we smell a Gloire de Gijon at our peril, and that the azalea in our buttonhole may in the course of an hour impart hay fever to a carriage full of railway travellers."

GENERAL NOTES AND NEWS.

The King of Belgium has conferred upon Mr. Stanley the decoration of the Order of Leopold.

The son of the British vice-consul at Rodosto, Turkey, has been captured by brigands who demand £7,000 ransom.

At Berlin it is reported that the Grand Duke Louis of Hesse will abdicate in favor of his son Ernest under advice of the Emperor William. His morganatic marriage and subsequent divorce have compromised his position.

In the British House of Commons on Thursday the Under-Secretary of State said that France had obtained from the International African Association an agreement of preemption on the Congo, which had not been offered to England.

A Halifax boarding house keeper named Hendrick Gullicksen and a runner named Peter Hendricksen, were convicted in the Police Court on Thursday of inducing sailors to desert foreign ships to which they belonged and afterwards get berths on other outward bound vessels. Both were sentenced to three months' imprisonment.

A St. Ann's Victory.

Mr. John Morrison, well known in St. Ann's, N. S., had serious Kidney Complaint that bordered on dropsy. After hope had nearly fled, he was cured by Burdock Blood Bitters.

An old man of our acquaintance says he was born at the wrong time. "When I was young," he says, "young men were of no account; and, now that I am old, old men are of no account."

"I say, Juan, did your sister know you at the masked ball last night?" "Well—I think she must have done; for when I patted her on the shoulder, she turned round and said: "You donkey!"—*Almanaque de la Risa.*

A Cure for Cholera.

Procure from your druggist one bottle of Dr. Fowler's Extract of Wild Strawberry and take as directed. It cures all Summer Complaints.

"I think," said an exasperated taproom orator, as he slowly elevated himself from the pavement to a perpendicular, "that a full-grown man who throws an orange peel on the pavement is no Christian." "Well," said a bystander, "what do you think of an orange peel that throws a full-grown man on the pavement.

If the fountain is pure the streams will be pure also. So with the blood. If that be pure the health is established, *Parson's Purgative Pills* make new rich blood, and taken one a night will change the blood in the entire system in three months.

It is said that the Provincial Government has funded one hundred thousand dollars of the floating debt, by a loan at par, debentures bearing interest at four and a half per cent. The lenders are the estate of the late John W. Nicholson. These terms, are, we believe, the best ever made by the Provincial Government.—St. John *Globe.*

Can Deafness be Cured.

Mr. John Clark, of Milldridge, Ont., declares it can, and that Hagyard's Yellow Oil is the remedy that cured him. It is also a specific for all inflamation and pain.

The Paris *Figaro* of Monday last has a bitter article against England. It declares England never helped, but always thwarted France. Her friendship is false and alliance with her is hollow. The *Figaro* advises France to abandon relations with England, and give up her prejudices and and make an alliance with Germany. "Germany was an honest enemy, she would be an honest ally."

WHAT IS A WOMAN?—
For a painter.....a model.
For a doctor.....a subject.
For a peasant.....a housekeeper.
For a Parisian.....a dowry.
For a naturalist....a female.
For an Albanian....a beast of burden.
For a Roman.....a citizeness.
For a schoolboy.....an angel.
For an honest man..a companion.
—*Le Coin du Feu.*

William the Conqueror died from drink; William Rufus while hunting; Henry I., gluttony; Henry II., of broken heart; Richard Cœur de Lion by an arrow; John, it is supposed, poisoned himself; Henry III., and Edward I., natural deaths; Edward II., murdered; Edward III., dotage; Richard II., starvation; Henry IV., of fits caused by anxieties: Henry V., suddenly, from cause unknown; Henry VI., in prison; Edward V., strangled in the Tower; Richard III., killed in battle; Henry VII., wasted away; Henry VIII., from his excesses; Edward VI., of decline; Mary of a broken heart; Elizabeth of melancholy; James I., drink; Charles I., beheaded; Charles II., apoplexy; William III., by the fall of his horse; Queen Anne, dropsy; George I., drunkenness; George II., rupture of the heart; George III., insane; George IV. drunkenness.

Every Spring

HOW AN AFFLICTING ANNUAL VISITOR WAS DRIVEN FROM A WEARY WOMAN.

Plain and simple mechanics are not liable to get out of order. Complicated watches, intended not only to keep the time of day, but to make the movements of the moon and stars, are certain to need frequent repairs. Husbands and fathers often fail to see that their wives and daughters are more delicately organized than themselves, requiring corresponding care when they are well and assistance when they are ill. Yet much better for woman's fine system is a trustworthy medicine, ready at all times for use, than a deal of tinkering by semi-educated local practitioners.

"Every spring," said the wife of a well known employee of the Grand Trunk Railway, Montreal, "I have been for some years past troubled with nervous debility and weakness. It was the burden which so many women are called upon to bear, although none the lighter for that.

"Advice and dosing, to be sure, I had in plenty; still, on each returning spring my sickness came as regularly as the buds and blossoms."

"You seem better now.'

"Oh yes; I consider myself almost or quite well, and it came about in this way. A lady living on St. Catherine street this city, commended to my attention *Sulphur and Iron Bitters.* It gave me strength and life. My sister, living in Brookville, whose disease was nearly the same as mine, was equally benefitted by the same thing."

Sulphur and Iron Bitters prepared by Climax Chemical Co. Montreal, is for sale by all druggists. Price 50 cents.