Very "Swank"

"SWANK" is an Englishman's way of expressing himself over anything that's quite smart, nifty, or up to the minute. So we say to you that our new range of Boys' Suits, Reefers and top coats is very "Swank" and brimful of niftiness not found outside this store, for the very good reason that we are specialists in boys' attire and work out our ideas along the "boy's own way" thereby putting "boy life" into our garments the way the boys like to have it and naturally the parents are delighted because we have taken all the worry off the minds.

Suits
Smart Norfolk styles, several different models to select from, **$6.50 to $16.50**

Reefers
Plain and pinch back models, hundreds to select from, **$5.00 to $12.00.**

Overcoats
Slip-ons and pinch back toppers, **$10.00 to $16.50.** Very "Swank."

Here's something we want you to know, if you do not already. Your boys can come alone and shop just as safely as you can yourself, which is just another of our good "habits" with the boys.

Oak Hall, Clothiers

Corner Yonge and Adelaide Streets

J. G. Coombes
MANAGER.

CANADIAN CASUALTIES

INFANTRY.

Killed in action—A. Lee, St. Constance, Que.; E. P. Paine, E. T. Trice, England; R. S. Hudson, Vancouver; G. V. Sinclair, Truax, Sask.; P. Beaumont, Tweed, Ont.; John McGrath, Port Arthur; W. C. Little, Campbell's Cross, Ont.; F. W. Bloss, England; L.-Corp. L. Pandall, Clifton, Kansas; Stanley Griffin, England.

Died of wounds—Vivian Chant, Vancouver; A. H. Pitt, England; Wm. Duncan, Oil City, Ont.; 292145, T. J. Mason, 23 W. Eglinton avenue, North Toronto; J. Handerson, England; 201729, F. O. Austin, 37 Garnet avenue, Toronto; D. A. Critchell, Montreal; J. H. Robinson, Gadsby, Alta.; Jos. Dupuis, Ottawa; Jas. Farrant, Vancouver, B.C.; E. A. Rogers, Welland, Ont.; Raphael Viau, Montreal; S. W. Hart, England.

Missing—Capt. Fred T. Spencer, England.

Wounded—T. R. Hopkinson, Edmonton; H. A. McHarg, St. Claude, Man.; Lieut. James Sinclair, Scotland; Thos. Clancy, Wilkesbarre, Pa.; Eugene Niquette, Nanseau, Que.; T. R. Bennett, Markdale, Ont.; H. G. Dobbs, Battleford, Sask.; Wm. Fulford, Port Arthur, Ont.; Lance-Corp. W. J. Hyslop, Smith's Falls, Ont.; Bert Breston, Hillier, Ont.; J. E. Skinner, Chatham, Ont.; Wilfrid Whitford, Prince Albert; Lance-Corp. Ernest Broadfoot, Cottonwood, Sask.; G. F. Burke, Quimby, Iowa; Thomas Walsh, Stratford, Ont.; Capt. Charles T. Costigan, England; Lieut. E. H. Murphy, Vancouver; Lieut. C. E. Smith, Regina; Major O. G. Heard, Truro, N.S.; Major W. A. Dyer, England.

Died—James Miller, Scotland; Captain C. V. Wanstrough, England; A. C. Barsey, Galt, Ont.

Dangerously ill and wounded—Herbert Chapman, Woodstock, Ont.; R. E. Wannamaker, Moru, Ont.; Wm. Farquhar, Scotland; A. G. Orde, Winnipeg.

Dangerously ill—F. C. Henstridge, Montreal.

MOUNTED RIFLES.

Died of wounds—Major J. A. Critchley, England; B. H. Nickerson, West Baccara, N.S.

ARTILLERY.

Died of wounds—Gunner R. S. Hillary, Aurora, Ont.

Dangerously ill—Driver G. M. Sutherland, Earltown, N.S.

ENGINEERS.

Previously ill, now died of wounds—Sapper Robert McKnight, Manhattan, Kansas.

SERVICES.

Died—Lance-Corp. G. B. Brown, B.W.I.

Seriously ill—Capt. P. F. Keating, Portland, Me.

BOYS AND GIRLS.

Why not grow flowers this summer for our military hospitals? Free seeds given. See Sunday World.

Expeditionary Force Members Qualify for N. C. O. Certificates

Certificates as N. C. O.'s have been awarded to C. E. F. members as follows:

As sergeants, 216th (Bantam Battalion): C.S.M. J. A. Hall, C.Q.M.S. W. R. Lewis, Sergts. A. Foulon, E. O. Isard, T. Pidgeon, D. L. Strebig, P. Maurice; Lance-Corps. H. Berry, P. W. Cowardine, L. C. Briggs; 234th Peel County Battalion: B.Q.M.S. E. H. Wilkinson; Corp. D. S. Jackson; Sergts. C. Bignell, W. McDonnell, F. S. Parrott; Corps. A. C. Hamblin, G. S. Clyde, W. Maddocks.

Corporals' certificates are issued to the following: 216th Battalion, Sergts. F. H. Huff, F. Hall; Corps. G. F. Farren, R. Matthews; Lance-Corps. H. Noakes, W. A. Smith, W. G. Thompson, M. Mazerkoff, P. J. Nooman, L. Symonds, T. R. Barrett; Corps. G. M. Smith, 234th Battalion, Q.M.S. W. J. Waller, Ptes. A. Holland, W. J. Gooding.

PLANT BLOWN UP BY ENEMY ALIEN

Letter Picked Up Reveals Plot to Destroy Works at Eddystone.

ARRESTS ARE MADE

U. S. Secret Service Men Seeking Trail of Incendiary Spy.

Special to The Toronto World.

Philadelphia, April 11.—An enemy alien the government missed in its national dragnet blew up the Russian munitions plant for "the fatherland" and killed 150 girls and men at Eddystone, near here, in the belief of plant officials and United States secret service, tonight. Four sets of detectives and police are seeking the trail of the incendiary spy.

The "lead" being thoroly worked by Uncle Sam's men was that given by Mrs. Annie Keeting of Trenton, N.J., who reported picking up a letter from the floor of Broad street station here in March containing a plan of League Island navy yard and the river and the message:

"N. K. all ready to blow up Eddystone. Send us help."

Another angle was given the probe when Frank Miller, 48, during an argument in a restaurant jumped up and shouted:

"It's a lie that the Germans blew up the Eddystone plant. I know who did. It was a girl."

City Judge Lloyd led a crowd which chased Miller to his home, broke down the door and seized him. In his pockets were maps of practically every bridge in South Jersey. He was arrested by government operatives and held.

Mysterious Arrests.

Mystery surrounds the arrest of two men by government secret service operatives as they were about to board a train near the scene of the Eddystone explosion for Philadelphia. The two men had been under surveillance, and when they bought tickets at the station and allowed the train to pass without getting on they were taken into custody and whisked away.

This part of the country was wrought up tonight over the spy scare. Wild rumors of all sorts poured into police headquarters and government officials. Meantime, further search was being made in the ruins for more bodies.

President A. B. Johnson of the Baldwin Locomotive Works, who has insisted the explosion was accidental, today stated that "since visiting the plant" he had "concluded that a bomb with a time fuse set off the blast."

The 150 victims probably will be buried together, publicly, day after tomorrow.

Q.O.R. ADDRESSED BY GENERAL LOGIE

Makes Strong Appeal for Support of C.D.F. Mobilization.

Major-General Logie made a strong appeal to the men of the Queen's Own Rifles last night to join the new Canadian Defence Force. The 255th Q.O.R. Battalion, he said, had been turned into the Q.O.R. C.D.F. battalion, but if the members of the regiment by their own efforts raised it to a strength anywhere near the thousand mark he promised he would send a recommendation to Ottawa asking that permission be granted for it to go overseas as a unit. The militia department, he believed, would consider such a recommendation most favorably. The general referred to "the Q.O.R.'s proud record in sending over 4000 men overseas during the present war," and said he would like to see the regiment set an example to all others in supporting the new defence force. Unless the C.D.F. materialized Canada would be without an adequate defence force as soon as the remainder of the C.E.F. troops went overseas, declared Gen. Logie.

Undefended, Like China.

If men failed to come forward voluntarily for the C.D.F., he did not know what the government intended to do, but "it was easy to see what public opinion will be if Canadians do not respond and Canada is left, like China, or worse than China, with no army for home defence."

Of the 600 Q.O.R. men on parade last night, Gen. Logie said 100 or 150 should be physically fit to join the C.D.F. He had been informed that a large proportion of the regiment's members were unfit and had been rejected for active service. These men were showing a magnificent spirit, because, tho unable to go overseas, they were willing to do what they could here in Canada.

Gen. Logie concluded his address by a reference to the late Gen. M. S. Mercer of the Q.O.R., who went overseas in command of the third (Toronto) battalion and fell in action on the western battlefront in France. He said Gen. Mercer was beloved by all ranks, not only in Toronto, but also in Hamilton and the other cities of No. 2 district. He had the respect of all officers and men, was a fine officer and gentleman, and possessed great military ability.

Accompanying Gen. Logie last night were Lt.-Col. H. C. Osborne, A.A.G., and Lieut. Cochrane.

Last night's parade of the Q.O.R. was under command of Lt.-Col. S. W. Band. The regiment has no intention of changing from weekly to twice weekly drills. A musketry course for the second battalion starts this week with the 255th Q.O.R. Battalion officers as the instructors.

Cavalry, Battery and Troops At Closing of Legislature

The Royal Canadian Dragoons will furnish the traveling escort for the lieutenant-governor this afternoon in connection with the closing of the provincial legislature. The 216th Bantam Battalion will furnish the guard of honor, being under orders to form up in front of the parliament buildings at 2.45 p.m. The 70th Battery will fire a salute of 15 guns at 3 o'clock. General Logie and the officers of No. 2 district will attend the closing ceremony of the legislature.

SUCCEEDS MAJOR F. J. MUNN.

Major F. J. Munn of the military hospitals commission command casualty branch has been succeeded by Capt. Edward Ryan. Capt. Ryan up to a short time ago was on the staff of the Ontario government hospital at Orpington, England. Since 1905 he has been superintendent of the Rockwood Asylum at Kingston. He is an ex-mayor of that city.

BOYS AND GIRLS.

Why not grow flowers this summer for our military hospitals? Free seeds given. See Sunday World.

ANOTHER RETURNED MAN RECEIVES NO PENSION

Sergt Robert H. Harrison, Invalided Home, Unpaid Since December Last.

Yet another case of a returned and ailing soldier who has been left without support has come to light in the case of Sergt. Robt. H. Harrison, 23 Sorauren avenue, who has had his pay cut off by the Canadian Government for about two months. Five months he spent in France with the 20th Battalion, and the last money he received from the government was on Dec. 27, with no sign of pension yet. He arrived in Canada on Nov. 7 last year, and on Dec. 7 went before a medical board and was told verbally that he would be given six months' convalescent leave. On Feb. 21 he was told to report at the Convalescent Hospital to go before a pension board, but he is still in khaki. A letter was received by Mrs. Harrison on March 5 from Col. H. O. Mack, officer in charge of assigned pay branch, asking her to return $27 separation allowance overpaid, as her husband had been discharged on Jan. 27, and she was paid to Feb. 27. On March 16 came more instructions for him to report on March 21 for information of the pensions board. He went, but after waiting for an hour and a half was taken ill and was obliged to go home, and nothing more has been done.

FOOD SHORTAGE IS SERIOUS IN WORLD

Commissioner of Agriculture Says Wheat Will Be Four Dollars a Bushel.

SIX NATIONS STARVING

Predicts Meatless Days for United States and Warns Canada to Prepare.

Hamilton, Thursday, April 12.—That there is a very grave shortage of food, and that wheat will be $4 per bushel before it will be $2 again, were some of the emphasized statements made by Dr. Creelman, commissioner of agriculture for Ontario, before the Canadian Club last night.

"There is a tremendous shortage of food," said Dr. Creelman. "Ten nations have not as much food as they ought to have, and six nations are actually starving. There will be meatless days in the United States, and if we in this country want to avoid the same state of affairs we must get busy and face the food problem at once."

Discussing the fact that the rural communities lacked leaders to make the social side of farming more enticing for the boys and girls, the speaker said that the cause was due to the successful farmers retiring to the cities.

"The problem of making farming attractive is a serious one," said Dr. Creelman, "and even the Dominion and provincial legislatures, the members of whom do not appear to be of such a high calibre as they used to in years gone by, do not make any headway in solving the problem."

Dr. Creelman said that the time was ripe in Canada for a market reorganization, and that Hamilton was the place to start it. He suggested the opening of a huge market which would attract buyers from other cities.

"I will give the project every assistance in my power," he said, "as long as you do not let your city council look after the matter. Councils generally retard and not promote the growth of such enterprises."

SCORE'S GREAT SALE.

As we leave winter days farther behind and the balmy spring days are promised, the R. Score & Son $50,000 estate sale of fine woolens comes to gentlemen of discriminating tastes in dress with an added interest, for selection from such a stock at any time is a delight and a pleasure, but to choose from such lines of seasonable goods, and having them made to your measure into the high-class and distinctive clothes for which Score's are noted, and at such splendid discounts, makes the sale truly a worth-while event.

Manchester to Confer Freedom Of City on Prominent Visitors

Canadian Associated Press Cable.

London, April 11.—Manchester City Council has decided to confer the freedom of the city on Premier Borden, W. F. Massey, Gen. Smuts, Sir E. P. Morris, Maharagan Bikaner, Sir J. S. Meston and S. P. Sinha, representatives at the imperial conference.

Hoover Agrees to Head New Food Board in U. S.

London, April 11.—Herbert C. Hoover, head of the American Commission for Relief in Belgium, has, after consultation with his colleagues, accepted the chairmanship offered him by the National Defence Council of the new food board in the U. S.

Mr. Hoover expects to leave shortly for America. Meanwhile he has initiated a wide inquiry in France, England and Italy, regarding the existing food situation, having the co-operation of the various governments in this work.

You'll feel top-top in one of our spring Top-coats. They are the smartest we have ever had in stock. Just right for April weather. A coat you can carry over your arm with ease if the day grows warm at noon. We tailored them ourselves to individual measures. All sizes in stock. Come, see.
R Score & Son, Ltd.,
77 King St. West.

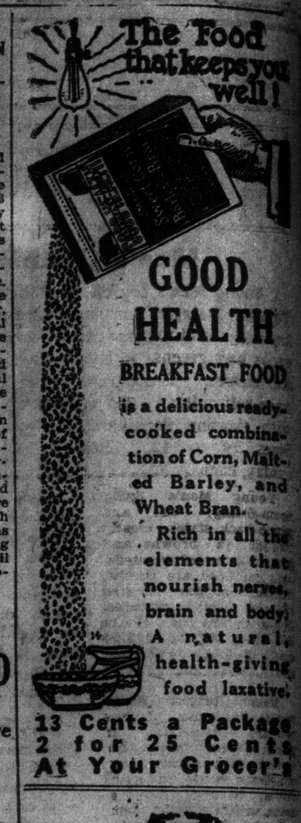

GOOD HEALTH
BREAKFAST FOOD
is a delicious ready-cooked combination of Corn, Malted Barley, and Wheat Bran.
Rich in all the elements that nourish nerves, brain and body.
A natural, health-giving food laxative.
13 Cents a Package
2 for 25 Cents
At Your Grocer's

Township of York Taxes 1916

Ratepayers of the Township of York who are owners of vacant lands are reminded that TEN PER CENT. will be added to unpaid taxes for the year 1916 and arrears of taxes on the 1st of May, 1917. And in case of taxes for 1916 on occupied lands remaining unpaid after said date, the statutory provisions for enforced collection of same by distress or otherwise, as may be determined by the collector, will be taken.

W. J. DOUGLAS,
Treasurer and Collector, Township of York.
40 Jarvis St., Toronto, April 12, 1917.

York County and Suburbs

WANT LINE EXTENDED.

Ratepayers Think Metropolitan Cars Should Run Near N. Toronto Station.

Now that the negotiations for the expropriation of the Metropolitan Railway are likely to come to a satisfactory termination, there is a strong feeling in the northern part of the city and all thru the territory adjoining to the city up Yonge street that the city ought to get busy and map out some plan to bring the Metropolitan cars near the C.P.R.-C.N.R. station and the new market. The conditions at the present time where the T.S.R. car line stops, and the local service starts, are intolerable, and it is charged that it will be no better when the Metropolitan is taken over if cars are not allowed to go thru the subway. The market is growing, and the farmers claim that, given running rights to the C.P.R. tracks, it will be a great convenience to the traveling public and boost the market.

POINTS COMPETITION CLOSES.

In connection with the Civic Playgrounds Association, Supervisor Fred Denning announces the scores in the closing of the points competition for Earlscourt, as follows: Midgets—Geo. Bower 226, H. Dimert 211, R. Dimert 207. Juveniles—R. Kellackey 208, W. Jones 178, J. Williamson 168. Juniors—L. Hibbert 306, J. McEwean 231, F. Cassin 275.

Mr. Denning reports a good attendance thruout the season, the boys being strong in athletics, and showed up well in hockey. A good dash is expected for the coming spring sports.

SERVICES ATTRACT MANY.

The special evangelistic services in Earlscourt Central Methodist Church, Ascot avenue, conducted by Rev. J. Ritchie Bell, are attracting large crowds. Last evening special singing by a chorus of over sixty voices was rendered, also solos, duets and quartets.

MANSLAUGHTER IS VERDICT OF JURY

Richmire Girl Tells Several Stories to Aid Emerson St. Pierre.

Special to The Toronto World.

Cornwall, April 11.—A verdict of manslaughter against Emerson St. Pierre, charged with having shot his father, William St. Pierre, March 8, at the family home near Aultsville, was this afternoon returned by the jury after two hours' deliberation.

The St. Pierre murder trial opened at the court house this morning before Mr. Justice Latchford. The room was crowded with spectators.

Emerson St. Pierre, in a clear voice, answered "Not guilty" to the indictment. Evidence was then given by F. Stidwell, C.E., who made plans of the St. Pierre house; Robert Douglas, who took photos of the place; Flossie and Leila St. Pierre, daughters of the murdered man; Dr. Brown and Dr. Feader, who performed the post-mortem; Nettie Richmire and Douglas Jarvis of Aultsville; George Strader of Williamsburg and Inspector John Miller of the provincial police.