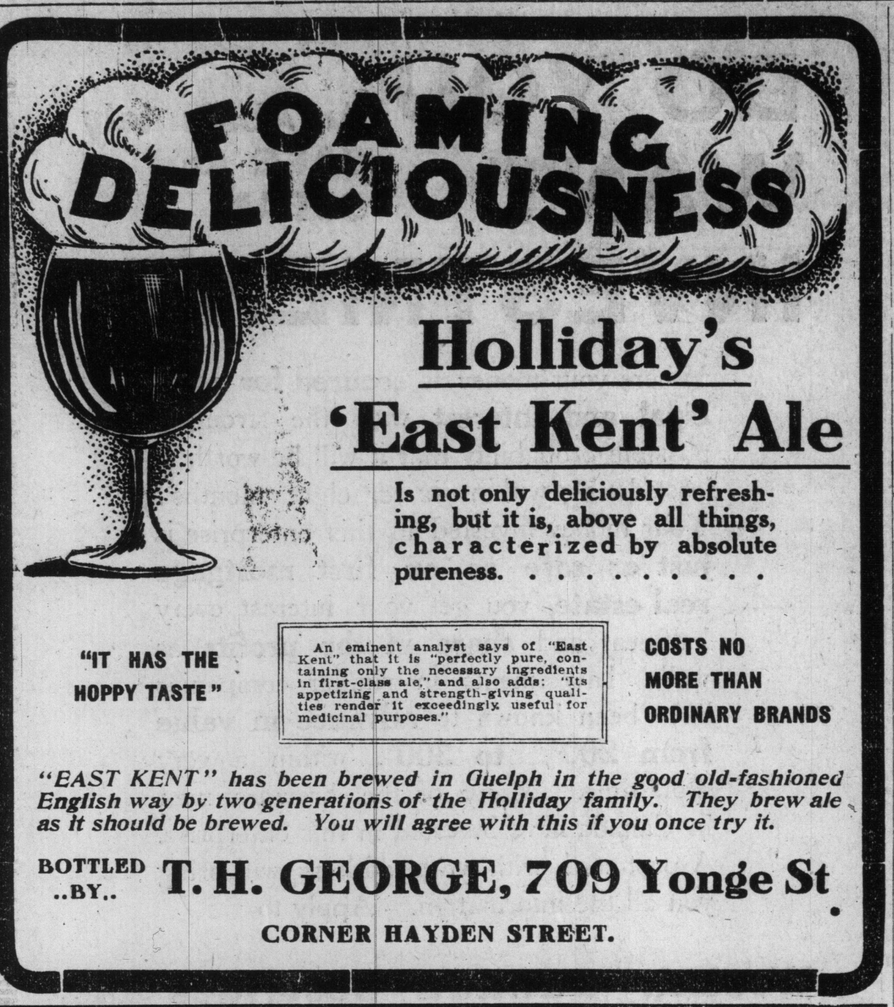

Holliday's
'East Kent' Ale

Is not only deliciously refreshing, but it is, above all things, characterized by absolute pureness. . . . . .

"IT HAS THE HOPPY TASTE"

An eminent analyst says of "East Kent" that it is "perfectly pure, containing only the necessary ingredients in first-class ale," and also adds: "Its appetizing and strength-giving qualities render it exceedingly useful for medicinal purposes."

COSTS NO MORE THAN ORDINARY BRANDS

"EAST KENT" has been brewed in Guelph in the good old-fashioned English way by two generations of the Holliday family. They brew ale as it should be brewed. You will agree with this if you once try it.

BOTTLED ..BY.. T. H. GEORGE, 709 Yonge St

CORNER HAYDEN STREET.

POPULAR SUFFRAGE IS A DANGEROUS SYSTEM

Quebec Paper Regrets That Clergy Are Not Political Teachers of People.

MONTREAL, Nov. 18.—(Special).—There is a paper in Quebec called La Verite, which circulates largely amongst the clergy, altho strongly combated by a section.

For instance, some years ago Cardinal Taschereau was so incensed at the paper's policy that his eminence refused to receive Mr. Tardival, the founder of La Verite, at New Year's.

This paper has now discovered that the people are unfit for the franchise. The writer holds that popular suffrage here and in most countries is based upon a false principle and constitutes an absurd and dangerous system by calling upon the ignorant mass of the people to judge the legislators and to decide on the merit of their laws and the value of a government. How can the majority of the working classes, very often quite illiterate, judge the value of the laws and policy of legislators and statesmen?

The writer then goes on to say that the clergy might be the chief teachers of the people in such important matters if unfortunately Liberalism which has penetrated everywhere did not force the priest, wise adviser of the people, to remain in the vestry and close his mouth. The only guides left for the electors are a few laymen outside of political parties, but their voice is soon covered up by the cries of men who make capital out of the people. The only sure remedy would have been liberty of action in politics on the part of the clergy, wise and disinterested liberty of action, based on love of country and the best interests of religion.

The article concludes with a quotation from a memorial addressed in Rome in 1876 by the late Bishop Bourget, in which the prelate complained of a mandament issued by Archbishop Taschereau of Quebec, after separating from the other members of the hierarchy with whom he had signed a collective pastoral against Liberalism. Bishop Bourget pointed out that the Liberals would use the portion of the archiepiscopal document which favored their views, namely, the silence imposed upon the clergy in election matters, while they would themselves speak at church doors and visit private residences to secure the election of men opposed to the doctrines and liberty of the church.

UNITE CAR UNIONS.

President Gompers Makes Effort to Bring About Harmony.

DENVER, Col., Nov. 18.—During today's session of the A. F. of L., President Gompers announced that there were two railroad carmen's international unions, one of which is affiliated with the federation. He said that efforts had been made to unite the two unions, and to that end he had invited both to send delegates to this convention.

This had been done, and he proposed that a committee of three be appointed to make an effort to bring about harmonious relations between these unions.

On motion, the president was instructed to appoint such a committee. The railroad carmen are employed in building and repairing cars.

EDWARD GILLESPIE
Reid-Avenue Convener York Township Annexation Committee.

BROTHER SHOOTS BROTHER.

Wrangle Over Demand for Money Leads to Tragedy.

PITTSBURG, Nov. 18.—Reuben Crown, said to be a New York attorney, is in a hospital here mortally wounded by a revolver shot alleged to have been self-inflicted. Joseph Crown, a well known Pittsburg lawyer, is in an adjoining ward dangerously wounded by a shot which the New York man is accused of having inflicted.

The shooting occurred in Joseph Crown's office in the Blakswell Building early to-night after the brothers had been wrangling and quarreling for some time. The New York brother is said to have demanded money, which the Pittsburger refused.

Another Bicycle Theft.

While walking west on Wilton-avenue Fred Ellsworth, 124 Spadina-avenue, was stopped by Detective McKinney. He was leading a bicycle, which he said he was taking from his home to sell. It seemed that he was going the wrong way and the detective took him in and found out later that the wheel had been stolen from John Young, 256 Brunswick-avenue.

An Opinion from Nova Scotia

ANNAN, N.S., Nov. 18.—Miss H. Brown has been cured of bronchitis and throat trouble by Catarrhozone, which gives instant relief to coughs and colds, and is the cleanest and most convenient cure for catarrh. Almost everyone here uses Catarrhozone, which the druggists claim is the best remedy they sell. It prevents winter ills, and two months' treatment costs only one dollar; sample size twenty-five cents. Better get "Catarrhozone" yourself

No. 16.

The Kennedy School is a modernized business college. We teach business as business is done; most schools teach it as they think it is done—a vital difference.

The Kennedy School is at 9 Adelaide St. E. in Toronto.

its mark

AT THE PARTING OF THE WAYS.

Editor World: Surely all citizens who desire the prosperity of Toronto must be gratified at the news that the military authorities and the government at Ottawa have consented to street cars running thru the Old Fort property. In common with many other people, I never could see how street cars could desecrate property thru which all kinds of scavenger and swill carts were allowed to run without let or hindrance. On the contrary, it appeared to me that the entrance and passage of the street railway thru the property would make this rightly prized relic of the past more familiar to the people, and consequently of more educational historical value. As I understand it, the city once more undertake to put the property in proper and reverential order, so that it may be preserved and receive that becoming recognition by generations yet to come that so sacred a memento of early struggling Canada deserves. So far so good. It is now up to the city to do its share and it is interesting to know that provision has been made whereby, if the city fails, the government will take up the work and charge the same to the city. There is only one flaw here, it appears to me, and that is that the preservation of the fort is not made a national undertaking. In a minor degree the preservation of the historical spot is of similar importance to the country at large as the preservation of the Plains of Abraham, to which the government at Ottawa recently subscribed $300,000. But, apart from that, it is pleasant to know that steps are at last to be taken to familiarize the people with this splendidly historic old spot.

In return for conceding the deed of the property to the city, the government and the railway department have consented to the Toronto Railway Co. carrying its line thru the centre of the fort, as proposed in the plan submitted by the exhibition people.

As to the bearing that the matter has upon the exhibition, it is public knowledge that while the receipts at the recent exhibition totaled up more than last year, the attendance was lighter and especially of city people. This can be attributed to but one cause, namely, the difficulty experienced in reaching and leaving the grounds. That so large a property should virtually only be get-at-able in one direction, and that for the majority of the visitors a round-about one, has long been an absurdity. But that is not all, for the situation plainly indicates that the exhibition has reached the parting of the ways and that if further facilities are not provided for reaching the ground the attendance will diminish until profits also disappear and annual deficits become the rule. Then the end will be near and the one-time pride of Toronto will sink into degeneration. Nor is that all, for valuable property, amounting to thousands of acres, will be rendered valueless instead of being as they should be, of untold worth alike for park, commercial and residential purposes.

As it is, thru ignorance and unfamiliarity, the district around the Old Fort and the Old Fort itself are slums. With the new order of things all this is to be changed, the people are to have their own restored, the place is to be made of high value, the exhibition is to continue its line of progress and the city generally is to benefit immensely.

For the building of the necessary bridges across Bathurst-street, it is understood that a bylaw will be submitted to the people at the municipal elections on New Year's Day. Will you allow me to express the hope that all friends of the city, and especially of the exhibition, will get together and see that funds are forthcoming for these absolutely necessary improvements? Historical societies cannot now complain that the objects of their veneration are being desecrated, for a part of the work of restoration is to be the removal of parties who are at present squatters upon the property.

Looker-On.

THE ROBERT SIMPSON COMPANY, LIMITED

H. H. Fudger, Pres., J. Wood, Man. Thursday, Nov. 19.

MEN'S BARGAINS

Men's Clothing.

125 Men's Winter Overcoats, consisting black English cheviot and English and Scotch tweed coatings, in the popular grey and brown mixtures, made in 46 to 50 inch Chesterfield length, with velvet collars, well tailored and perfect fitting, heavy twill linings, on sale Friday . . — 5.95

200 Men's Knitted Wool Vests, in brown and tan, and black and green colorings, elastic ribbed back, edges and pockets bound with mohair braid, regular 2.75, 3.00 and 3.50, clearing Friday . . . — 1.98

239 pairs only Men's Working Pants, in heavy weight winter tweed trouserings, in black and grey stripes and grey mixed colorings, well tailored, perfect fitting, regular 1.50 and 1.75, Friday . . . — 99c.

Boys' Clothing.

Boys' Overcoats, in dark Oxford grey imported cheviot, in Chesterfield style with velvet collar, strong twill body lining, mohair sleeve lining, sizes 25 to 28, regular 6.50, Friday 5.00; sizes 29 and 30, regular 6.75, Friday 5.50; sizes 31 to 33, regular 7.50, Friday 6.25; sizes 34 and 35, regular 8.25, Friday . . . . — 7.00

Boys' Fancy Overcoats, in a rich seal brown frieze, make up in Russian style, with neat velvet Prussian collar, finished with double row gilt buttons and emblem on front, sizes 3 to 7 years, Friday bargain — 3.50

Boys' Navy Blue English Serge Russian Kilt Suit, made up in two-pieces-in-one style, with sailor collar, detachable shield, soutache braid trimming, sizes 2 to 6 years, regular 3.50, to clear Friday . . — 1.98

Men's Hats.

Men's Soft Hats, correct styles, regular 2.00, Friday . . . . . — 75c.

Men's Winter Wear Caps, in fancy tweeds and navy cloth, fur-lined bands, regular 50c, Friday . . . . . — 35c.

Children's Toques.

Children's Wool Toques, Friday . . . . . — 25c.

Men's Woolens.

Men's Scotch Ribbed Wool Underwear, also Men's Heavy Ribbed Underwear, clearing odd lines, sizes to 42 only, regular prices 50c and 75c a garment, Friday bargain . . . . . — 29c.

(No Phone or Mail Orders Taken.)

Men's Grey, Black and Brown Wool Sweaters, open neck or can be buttoned close up, all sizes, regular price 1.50 each, Friday bargain . . . . . — 75c.

Men's Flannelette Night Robes, sizes 16 and 17 only, good full size garments, regular price 50c, Friday bargain, each . . — 33c.

Special Offer From the Custom Tailoring Department.

Two Days' Sale Men's Made-to-Order Suits Which Sold Regular at 24.00, 25.00, 26.50, 28.00 and 30.00, for 18.95.

75 suit lengths to select from—no two alike' all this season's newest designs, in fine imported fancy worsteds, also English and Scotch tweeds, brown and green effects, in a smooth Saxony finish, all high-grade materials which were imported direct for the custom tailoring trade. Your choice of these made to your order in either single or double-breasted sacque style, from measurements taken on Friday or Saturday for 18.95.

Tailored in first-class style by expert workmen, with best trimmings to match. Fit and satisfaction guaranteed or your money refunded.

WANLESS & CO.
WEDDING RINGS
396 Yonge Street

Dr. Soper--Dr. White

SPECIALISTS
IN FOLLOWING DISEASES of MEN

Piles Epilepsy	Lost Vitality
Asthma Syphilis	Dyspepsia
Catarrh Stricture	Rheumatism
Diabetes Emissions	Skin Diseases
Rupture Varicocele	Kidney Affect'ns

One visit advisable, but if impossible, send history and two-cent stamp for free reply.

Office: Cor. Adelaide and Toronto Streets.

Hours: 10 a.m. to 1 p.m., 2 p.m. to 6 p.m. Sundays, 10 a.m. to 1 p.m.

DRS. SOPER and WHITE

25 Toronto St., Toronto, Ontario

PRIVATE DISEASES

HOURS: 9 a.m. to 8 p.m. SUNDAYS 9 to 11 a.m.

Impotency, Sterility, Nervous Debility, etc. (the result of folly or excesses). Gleet and Stricture treated by Galvanism (the only sure cure, and no bad after-effects.)

SKIN DISEASES whether result of Syphilis or not. No mercury used in treatment of Syphilis.

DISEASES of WOMEN Painful or Profuse Menstruation and all displacements of the Womb.

The above are the Specialties of 246

DR. W. H. GRAHAM.

No. 1 Clarence Square Cor. Spadina.

E. T. SANDELL
WINES AND LIQUORS
523-525 YONGE ST.

Goods shipped to any point in Ontario. Special attention to mail orders. Write for wine list. Phone N. 192. ed

Day's Doings in YORK COUNTY — West Toronto, North Toronto, East Toronto

RELEASED ONE DAY GOES BACK THE NEXT

Hotelkeeper Nelson of West Toronto Lands in Cells—East End Wants Alderman.

WEST TORONTO, Nov. 18.—Possibly by way of celebrating his release from the six months' term of imprisonment imposed on him by Police Magistrate Ellis, Alexander Nelson, proprietor of the Subway Hotel, arrived home last night in high spirits. He commenced the convivialities by thrashing his wife and immediately afterwards disfigured two boarders who interfered on her behalf. The evening's proceedings terminated with the breaking of a window or two in the hotel. This morning a warrant was sworn out for his arrest, and Nelson now occupies one of the cells at the West Toronto police station, to await another official interview with Magistrate Ellis in the morning.

Ex-mayors, aldermen, heads of departments and many citizens of West Toronto, on the invitation of his Worship Mayor Baird, will be present tomorrow evening at the unveiling of the beautiful oil painting of ex-Mayor Dr. G. W. Clendenan, in the council chamber.

Part of the 15 carloads of stone that have been ordered for Keele-street has already arrived, and the work is being rushed to completion.

Weston, Mount Dennis, West Toronto and in fact the whole district was represented last night at one of the most successful entertainments the Ladies' Aid of Davenport Methodist Methodist Church has ever given. After a bounteous supper had been served, a program of vocal and instrumental selections was gone thru. Ex-Mayor Jesse Smith presided.

James Quinnell, who resides at 100 Charles-street, has been stricken with paralysis, and was removed last night to the home of his son-in-law, George Davidge, 123 Humberside-avenue.

For the purpose of organizing for the coming season the curling club of West Toronto will meet at 8 o'clock on Friday evening at their hall, Ravina Park.

EAST TORONTO.

Townspeople Support Council in Protest Against Sewage Plant.

EAST TORONTO, Nov. 18.—Mayor McMillan will in all probability be one of the candidates, and a strong one, in ward one at the coming municipal elections. The mayor has been a splendid presiding officer during the year, and if he will consent to enter the list, will poll an enormous vote in wards one and two, as well as in the Balmy and Kew Beach districts. If the intervening portion of York Township, between the town and the city, is annexed, a big vote will be available there, which, if concentrated on an eastern man, would go a long way to ensure his election.

It is felt here that in order to secure a fair measure of representation, some local man should be unanimously supported.

The action of the town council last night, re the sewage disposal plant, is warmly commended around town.

The social evening of the lady members of Court Elaine Lodge, held in Snell's Hall to-night, was a great success.

The annual game supper will be held in the Y. M. C. A. Hall on Nov. 23.

NORTH TORONTO.

Hockey Club Reorganizes With Splendid Prospects.

NORTH TORONTO, Nov. 18.—A meeting was held in the town hall to-night for the purpose of reorganizing the North Toronto Hockey Club.

Councillor S. J. Douglas presided and in his opening remarks stated that the club had $23.60 in the bank with all liabilities paid.

The election of officers resulted as follows: S. J. Douglas, president; Allan Crocker, vice-president; Norman Brown, secretary; Ed. Brown, treasurer; W. R. Tomlinson, manager; Roy Ramsay, assistant manager; executive committee, Messrs. Cook, W. G. Ellis, Reid and Hall. After the election, President Douglas complimented the teams on their playing and gentlemanly deportment.

D. D. Reid favored a permanent home for this and other club in town, and deplored the fact that a former movement at which over $1000 was subscribed toward a permanent home was not carried to a successful issue.

W. G. Ellis suggested that the older men of the town should contribute toward healthy games as toward the education of the young.

Rev. W. G. Back, Mayor Fisher, Councillor Parke and others spoke with enthusiasm.

Causes Some Comment.

The action of the council on Tuesday evening in granting the school board $5000 for the erection of a two room annex to the Davisville school and the refusal to grant the board money for the necessary enlargement of the Eglinton school causes considerable comment in town.

The executive of the Ratepayers' Association will meet an hour before the public meeting commences on Saturday night.

Eglinton Lodge, No. 269, of which George S. Henry, reeve of York Township is worshipful master, has prepared for a splendid concert to be held in the town hall on Thursday, Nov. 26.

Messrs Palmer and Gorstege, local contractors, have secured the contract for the erection of a new store on Yonge-street for Messrs. McKennedy and Wright.

A large number of citizens have signified their intention to assist the town council and town solicitor, T. A. Gibson, in the fight against the Metropolitan Railway before the railway board on Monday afternoon.

A union missionary meeting was held in the Eglinton Methodist Church tonight.

MARKHAM VILLAGE.

Odds and Ends of News Around the Hamlet.

MARKHAM VILLAGE, Nov. 18.—The pupils and teachers of the Markham high school will hold their annual concert this year on the evening of Friday, Dec. 18, in the town hall.

The Ontario Felt and Yarn Company are rapidly getting in shape for the opening up of the mill.

The Ladies' Aid of the Presbyterian Church will hold their bazaar on Dec. 4.

The Women's Missionary Society of the Markham Methodist Church held a most successful open meeting at the parsonage yesterday.

Markham people are waiting anxiously for some definite action re the extension of the Metropolitan Railway to this town. Markham Village wants competition, and wants it badly.

PINE GROVE.

Vaughan Township Farmer Meets With Big Loss Thru Fire.

PINE GROVE, Nov. 18.—(Special.)—The barns and outbuildings belonging to John Evans, near Pine Grove, were burned to the ground yesterday morning together with all his feed, grain and a portion of his implements. The cause of the fire is supposed to be incendiary. Insured in the Peel Mutual for $1750.

Thos. Morrison, an aged resident of Vaughan, died at his home on the 7th concession on Tuesday morning. He leaves a widow and grown up family. The funeral will take place on Thursday afternoon to Knox Church Cemetery.

EARLSCOURT.

EARLSCOURT, Nov. 18.—(Special.)—A special meeting of the Earlscourt Ratepayers' Association will be held in the Dufferin-street school on Friday evening at 8 o'clock sharp. The subject of annexation will be under discussion, and a big attendance of the Earlscourt ratepayers is expected.

HAGERMAN'S CORNERS.

HAGERMAN'S CORNERS, Nov. 18.—The standing of the pupils of the public school for October is:

Sr. IV.—Norma Couperthwaite, Carleton Couperthwaite.

Jr. IV.—Kenneth Prentice, Sinclair Hagerman, Maggie Couperthwaite, Myrtle Ham, Alex. Donaldson (equal.)

III. Class—Will Brander, Roy McIntosh.

Sr. II.—Irene Prentice, Idella Brown, Luther Prebble, Lilian Tooley.

Jr. II.—Myrtle Brown, Milton Gillham, Robbie Reid.

Sr. Pt. II.—Russell Couperthwaite, Percy Ham, Earl Riseborough, Tom Rattle.

Jr. Pt. II.—William Rattle, Roy Riseborough, Oliver Reid, Harold Cunningham.

I Class—Johnnie Gillham, Clifford Smith, Melvin Morgan, Fay Gillham.

CREDIT SALE.

A credit sale of cordwood, slabs and lumber, the property of W. H. Paterson, will be held on lot 20, concession 2, West York, one and one-half miles from Finch's Corners, on Yonge-street, on Friday, Nov. 20, 1908. The lot consists of 75 cords of mixed wood 4 feet long, 40 cords of slabs 4 ft. long, 50'0 ft. of 1 and 1 1-2 in. clear pine, 5000 ft. 2 in. rock elm and ash, 15,000 ft. 1 and 2 in. hemlock, 5000 ft. 1 in. basswood, 10,000 ft. of 1 in. soft elm, and about 30 loads of sawdust.

Sale at 1 o'clock. J. H. Prentice, auctioneer. 123456

THE AFTERMATH.

Joy and sorrow, hand in hand,
Pass thro' life's mystic way,
Until the radiant light is reached
Of an eternal day.

Then sorrow shall be glorified,
And joy shall never cease;
United in a crowning reign
Of everlasting peace.

S. W. Clune.

Would Commit an Editor.

A motion was made before Chief Justice Sir W. R. Meredith yesterday to commit William Robertson, editor of The Dundas Banner, for an alleged contempt of court, and was enlarged for one week. The action is that of E. J. Guest against W. E. S. Knowles, for slander. The defendant made application to commit the editor for making comment upon the action in issues of October 22 and 29.

Falls Down Elevator Shaft.

Frank O'Halloran, 16 Breadalbane, fell one storey down an elevator shaft at the Cotteran Spring Mattress Works, Hayter and Teraulay-streets, yesterday. His ribs were crushed and he was removed to St. Michael's Hospital.

Old Friend Lays Charge.

Fred Thornett, 206 Duchess-street, is charged with assaulting Mrs. Gertrude Skinner. He was arrested yesterday. Fred lives at the same house as the lady and was a friend of hers before she was married.

Westward Ho! 2 Oz. Tin 20c.

Three Castles Cigarette Tobacco, mild 25c
Smith's Glasgow Mixture, 2-ounce tin 20c
McDonald's Cut Golden Barr, 2-ounce tin 20c
Black Cut Cavendish, 2-ounce tin 20c
Garrick Mixture, 2-ounce tin 35c

MAIL ORDERS PROMPTLY FILLED.

QUEEN WEST WILSON, 98 Queen West