New, Newsy News

THE SPORTING SECTION

From All Sportdom

St. Mikes Hand Out Muddy 18-2 Defeat to Western U Crew

One Straight Buck Over and Trys On Two Lose Balls Gives Irish Big Margin—Heavy Going and Wet Ball Made Play Uncertain.

GROUP STANDING.

	W.	L.	T.
Ste. Michaels	1	0	1
Western U.	1	1	1
Varsity II.	0	1	0

TORONTO, Oct. 27.—St. Michaels team in the intermediate intercollegiate defeated Western University of London, Ont., here today by a score of 18 to 2. St. Michaels took the ball over the visitors' line three times and converted twice. The first try was the result of a succession of bucks which carried the ball right from the centre field to the goal line; the other two were scored on loose balls. St. Michaels also notched one point on a rouge. Their last try was made just at full time.

Western's points resulted from a kick to the dead line and a rouge.

St. Michaels always appeared to be the better team. Their interference proved their salvation, and this, despite the fact that they suffered loss of ground many times for infractions of the rules. All in all, St. Michaels acted like a formidable aggregation, and they will not be beaten for the title until the last game is played.

Western U. kicked off with a stiff breeze behind them, and then St. Mikes proceeded to amaze the spectators and visitors alike by gaining yards five times in succession and plunging over for a touchdown, which Sheehy converted. On their irresistible march to the goal line they were penalized several times and two of their players were banished for holding, but they kept right on tearing the Western line to pieces and giving the visitors no chance to come down to earth.

Even Terms Then.

After their initial success, St. Michaels did not outclass the visitors, but they managed to take advantage of two fumbles which gave them as many touchdowns. Many times interference and offsides cost the offenders dearly, it having been agreed previous to the game that the side offending be penalized 20 yards, where they would be given their first down. After trying out this and other rules it was the general opinion that the penalties adopted by the inter-collegiates slow up the play, make it confusing to spectators and teams, cause too many arguments and do not sufficiently punish the offending team. When a man holds he is ruled off, but his team does not lose the ball. This latter is a hardship on the side not offending.

Traynor, formerly of St. Michaels was the best man on the losing team, but he was given little protection, and was forced to hurry his kicks. He plunged with good effect and worked hard throughout. Cline was not as conspicuous as usual, St. Mikes' tackles throwing him back for losses with painful regularity.

The teams:

St. Michaels—Flying wing, Ford; halves, Munro, Label, M. Sheehy; quarter, Brown; scrimmage, Dunn, Mogan, Servais; insides, Hitchcock, McNab; middles, Bart, Carron; outsides, Troy, Carroll.

Western University—Flying wing, Heard; halves, Cowley, Traynor, Cline; quarter, McMahon; scrimmage, McPherson, McGeoch, Fisher; insides, Jarrett, McGinness; middles, Dundas, Simpson; outsides, Dingle, Williams.

Referee—Mike Rodden.
Umpire—W. A. Hewitt.

Rheumatism
Neuritis, Sciatica, Neuralgia.

Templeton's Rheumatic Capsules

Have brought good health to half-a-million sufferers.

A healthful, money-saving remedy, well known for fifteen years, prescribed by doctors, sold by druggists, $1.00 a box. Ask our agents or write for a free trial package. Templetons, 142 King W., Toronto

Sold by all London druggists. Elsewhere by **Sarnia**, Ingersoll Bros.; **Chatham**, L. K. Liggett's; **St. Marys**, W. W. McIntyre; **Stratford**, Gregory & Jury; **Seaforth**, E. Umbach; **Watford**, J. W. MacLaren; **Wallaceburg**, A. D. Brander; **Wingham**, J. W. McKibbon; **Walkerton**, P. A. Lambertus.

ONE-ONE-ONE
111 DUNDAS STREET
10% Off All Sporting Cartridges

BROCK'S
The Sporting Goods Store of London.
Our New Store
111 DUNDAS STREET,
London. ywt

SANTAL CAPSULES MIDY
CATARRH of the BLADDER relieved in 24 HOURS
Each Capsule bears the name MIDY
Beware of counterfeits

Free-To-the-Ruptured
Free Information and Trial

C. N. Dewey, rupture expert, will be at the Hotel Belvedere, London, Ont., for four days, October 26, 27, 28 and 29. He will personally attend all callers at his hotel.

Don't be a slave to trusses. What you want is a cure. Ruptures are dangerous, and it is a serious mistake to neglect them. Thousands are reporting freedom from binding, pinching, chafing trusses. Find out about this wonderfully successful method of handling rupture. Examination and full explanation FREE. Thousands of references. Add your name to the list. If unable to call, WRITE W. S. RICE, ADAMS, N. Y., mention this advertisement and where your rupture is located, and a FREE TRIAL TREATMENT will be sent postpaid.

CALL OR WRITE TODAY
TOMORROW MAY BE TOO LATE

ON THE ALLEYS

CITY TEN-PIN LEAGUE.
Standing.

	W.	L.
Tecumsehs	9	0
Hymans	6	3
Maple Leafs	5	4
Nationals	3	6
Selaks	3	6
Roscoe's 5	1	8

FOREST CITY LEAGUE.
Standing.

	W.	L.
Thistles	6	0
Manhattan	5	1
Dowlers	4	2
Alerts	4	2
Postoffice	4	2
London Bolt Works	4	2
D. S. C. R.	3	3
Young Oaks	2	4
London Rolling Mills	1	5
C. P. R.	1	5
Canadian Oil Co.	1	5
Union Barbers	1	5

—CITY LEAGUE.—

Hymans.			
Wilson	216	212	202—630
R. Ferris	170	157	209—536
B. Bell	190	214	130—534
B. Benedict	157	160	210—527
M. McCullough	157	147	191—495
Totals	890	890	942—2722
Selaks.			
A. Sherritt	210	171	145—526
W. McDougall	158	175	171—504
T. Jeffries	175	125	180—480
A. Orr	168	156	153—477
W. Arnold	203	158	206—567
Totals	914	785	855—2554

—FOREST CITY LEAGUE.—

Postoffice.			
Ritter	100	190	182—472
W. Waugh	83	162	183—428
S. Reid	220	185	191—596
A. Arnott	135	209	103—447
R. Marley	212	161	173—546
Totals	750	907	832—2489
Union Barbers.			
G. Ferry	119	154	178—451
B. Yorke	211	145	172—528
J. McDougal	122	125	199—446
H. McFall	119	116	131—366
C. Sleith	160	125	257—542
Totals	731	665	937—2333
C. P. R.			
H. J. McCallum	163	182	214—560
J. Anderson	87	113	232—434
A. E. Chapman	168	193	176—537
L. Wiggins	165	219	154—538
W. H. Rath	135	237	154—526
Totals	720	945	930—2595
Thistles.			
Chester	170	124	198—492
Glover	173	280	195—648
Erittan	176	217	154—547
Barrie	142	196	199—537
Heaman	157	184	216—557
Totals	818	1001	965—2781

ESPERANTO POKES NOSE THROUGH HAZE IN HALIFAX BASIN

Halifax Folks in Love Already With Her Yacht-Like Lines.

HALIFAX, Oct. 27.—The Esperanto, queen of the Gloucester fishing fleet, with the Union Jack flying at her forepeak, and the Stars and Stripes at her main, and with Captain Marty Welch at her helm, poked her nose through the haze off Chebucto Head shortly before 5 o'clock this afternoon, and headed up the harbor on the last leg of her 350-mile run for the honor of carrying the colors of the United States in the great International Fisherman's Cup series, which will be sailed off this port, commencing Saturday, against the Canadian schooner Delaware, Captain Tom Himmelman of Lunenburg.

Mayor John S. Parker and members of the Halifax committee boarded the Esperanto before the lines had been made fast, and proceeded to do everything in their power to make Captain Welch and his company feel at home. The American captain, a Nova Scotian himself by birth, is delighted with the behavior of the Esperanto on the voyage up from Gloucester.

In spite of the fact that she proved herself a trifle down by the head, and the added fact that her foresail did not altogether work to perfection, Captain Welch said that she logged nine and a half knots yesterday, by the wind, in a comparatively light breeze.

Halifax has already fallen in love with the Esperanto. Tonight the wharf at which she is lying was jammed with sightseers, and on all sides were heard expressions of delight at the beauty of her lines and general yacht-like appearance.

They Must Have Wanted This Cup When They'd Bowl in the Rain

GUELPH, Oct. 27.—Adverse weather conditions have no terrors for lawn bowlers. This afternoon for the second day in succession a local rink successfully defended the Partridge cup, the challengers today being a rink from Preston, who were defeated 25 to 14. The green was very soggy, and a pelting rain drove the bowlers to the club house, as the last end was being played. The score:

Preston.	Guelph.
G. Kanmacher	J. B. Huether
Rev. Father Gehl	G. M. Yates
J. Rogers	R. A. Marsland
C. McGrath, sk.	14 J. Easton, sk. 25

By ends:
McGrath ....210 101 110 100 005 010 00—14
Easton .. ...003 010 001 064 310 103 11—25

Vardon and Ray Beaten by Grier And Murray in Downpour

DIXIE, Que., Oct. 27.—In the 36-hole match here today between Harry Vardon and Ted Ray, the British golf champions, and C. B. Grier and Charlie Murray, local players, on the Dixie links, the latter won by three up and two to play. Murray made a round of 18 holes in 71, which neither Vardon nor Ray could approach.

The weather was a continuous downpour.

TILLSONBURG MEET PUT OFF UNTIL TUESDAY

TILLSONBURG, Oct. 27.—Owing to the very heavy rains the Tillsonburg Driving Club was forced to postpone their final race meeting this afternoon until next Tuesday, when $1,000 is offered for three events. The splendid array of horses at the tracks will stay over for the event, and as a result of the postponement several horses now at Hamilton will be shipped here for the meeting.

SMOKE—NOT RAIN.

LONDON, Oct. 27.—(By Canadian Associated Press).—Fog caused the postponement of the Scottish and Irish Leagues football matches at Glasgow today.

"KID" LEWIS ARRIVES.

New York, Oct. 28.—Ted ("Kid") Lewis, the British boxer, who formerly held the world's welterweight championship title, was a passenger on the Mauretania, sailing today for England. He is to meet Johnny Basham at London on November 19. After that bout, Lewis plans to return to the United States and seek a match with Jack Britton for the welterweight championship.

AN OLD RECIPE TO DARKEN HAIR

Sage Tea and Sulphur Turns Grey, Faded Hair Dark and Glossy.

Almost everyone knows that Sage Tea and Sulphur, properly compounded, brings back the natural color and lustre to the hair when faded, streaked or grey. Years ago the only way to get this mixture was to make it at home, which is mussy and troublesome. Nowadays, we simply ask at any drug store for "Wyeth's Sage and Sulphur Compound," you will get a large bottle of this old-time recipe improved by the addition of other ingredients, at very little cost. Everybody uses this preparation now, because no one can possibly tell that you darkened your hair, as it does it so naturally and evenly. You dampen a sponge or soft brush with it and draw this through your hair, taking one small strand at a time; by morning the grey hair disappears, and after another application or two, your hair becomes beautifully dark, thick, glossy, and you look years younger.

Too Fat?

Do not try to become slender by drastic doses of thyroid or salts. Reduce weight and waistline; also hips, double chin, etc. by the safe, reliable Korein system. The shadow on this picture gives you an idea how she looked and felt. By taking Korein and following easy directions of Korein system she reduced from clumsy features to graceful proportions. Now she is agile, attractive, mentally alert and in better health. Why not you? Reliable anti-fat self-treatment.

Let Korein Make You Slender

Many, both sexes, report they have reduced 10 to 60 pounds. No starving; no exhausting exercises. *Become exquisitely slender and remain so.* Safe, pleasant method, endorsed by physicians. Legions of testimonials. $100 GUARANTEE or money refund. Buy Korein (pronounced *korsen*) at busy druggists'. Or write for free booklet to Korein Company, 277-A, Toronto, Ont.

$500,000 Fight For World's Heavy Title Goes To Havana

Actual Signing of Agreement Awaits Coming of Cuban Interests—Kearns Demands Bonded Stake-Holder — Dempsey Gets $300,000 Flat and Carpentier $160,000.

NEW YORK, Oct. 27.—The fight between Jack Dempsey and Georges Carpentier for the heavyweight championship of the world will be held in Havana, Cuba, it was announced here tonight.

Selection of Havana as the scene of the contest was made by "Tex" Rickard, Charles B. Cochran and William Brady, who stated they had received an offer of such proportions from a syndicate of Cuban capitalists that it was finally determined the championship battle would be staged in Havana.

Details of the match have been agreed upon, and the actual signing of the articles of agreement merely await the arrival of a representative of the Cuban syndicate. He is expected to reach this city within a week, and upon his arrival definite announcement of the date of the contest will be made.

Bonded Stakeholder.

Jack Kearns, manager of Jack Dempsey, said today he would not sign any agreement for Dempsey to meet Georges Carpentier unless it was distinctly stipulated that a bonded stakeholder be appointed to hold the forfeits and the money which is to be the fighters' share.

"I want to protect our interests," said Kearns. "Some reputable man bonded by a first-class surety company must be intrusted with the $50,000 forfeit of the promoters, and the $50,000, half of which we will put up, and the other half deposited by Des Champs and Carpentier. Then I will insist on the promoters placing the full amount of the money promised to the two contestants in the hands of this stakeholder 24 hours before the men are to meet in the ring.

"I wanted to take 40 per cent of the gate for Dempsey's end," continued Kearns, "but the promoters would not agree to this. They made me a flat offer of $300,000, which I accepted. I understand Carpentier is to receive £40,000, which will be in the neighborhood of $160,000, according to the rate of exchange.

"Of course, the question of choosing a referee will have to come up later. It will greatly depend on the locality in which the bout will take place, but I don't anticipate any difficulties to a choice of a third man in the ring."

No Hockey For Season May Hurry Up Arena Idea

Will Be Bump To Fans With No O. H. A. Brand To See, But Prospects Are For Local League Season.

If there were an organized boycott on hockey for London this season, with the purpose in view of forcing the need—or the lack—of an ice arena on the minds of the people of London, it would hardly succeed any better than the indifference shown at present by those who in the past were wont to get behind and put the game on ice.

If there is no O. H. A. this winter—and there isn't a sign of life—then London fans are in for a bump. London has always had hockey; sometimes good, sometimes indifferent, and unfortunately sometimes bordering on the ridiculous, and the fans have always taken to the brand served up, no matter what kind, in a manner to well repay the effort.

But no hockey? Nothing to criticise, and make good-natured fun of, and yet pay to go and watch; no team to shout themselves hoarse over? London fans are in for a wild, hilarious winter.

It's a bump from O. H. A. to church, club, manufacturers' and public school hockey, but get a grip on the handles, fans, for said bump is about here.

All that London fans are going to have a chance to shout themselves hoarse over this year is no hockey, and no arena.

Having shouted for one season against having no hockey, it may take them some time to get started on shouting for it when it does come.

In the midst of all the clamor, though, the local leagues will carry on. The Public School League, having a good start last year, will take to the ice again this. The Manufacturers' League will also be alive and kicking, and there are prospects for both inter-club and inter-church hockey.

This makes sure of the development of hockey material, even if at the time they are developed they'll have no place to go. That is something, if the game is not allowed to go absolutely to pot.

But the hockey spirit of the fans will not be developed on any large scale through the process of letting hockey lie dormant for a season. And the dollars they provide to give backbone to the game are nearly as important as players.

As You Were

Eighteen to two makes it look as if St. Mikes had it over Western from water boy to dead line. There's a reason. There always is, but that score looks as if Western needed an alibi agent as well as coaches and a team. One thing, Coach Brock's brow may have been furrowed last night, but it wasn't from thinking up alibis—surprise most likely.

The real reason for Western's showing is probably a tendency of theirs to play like "in and outers." One day they go out and play like a bunch of seniors, and the next like a collection of juveniles. It's a versatile style, but makes rugby dope rather uncertain.

* * *

All the Sunday headaches don't come from Saturday night joy parties. A lotta them come from watching rugby games, and then trying to figure what it's all about.

* * *

Kearns says that he'll not sign any articles for a fight without there's a bonded stakeholder in sight. Jack thought that one up in one night. Think of what he could think up from February to July 1.

* * *

Pal Moore took a day off recently to write off on a typewriter about a column of reasons why his manager should arrange some fights and therefore get some money. Pal's wife and her demands were most of the reasons—$900 sealskin coat and a $15,000 residence were specific ones named by Pal.

Pal apparently has come to the conclusion that it's going to keep him busy swapping punches and cash for his wife's receipted bills to get a draw on the business of living.

* * *

Jack Johnson reflecting on his namesake Ban's present cloudy outlook, probably figures that it's better to be "in" than out and out of a job.

* * *

The Montreal Star says "Shag" blamed the lack of "pep" for the defeat, and the boys agreed that he was right after he had concluded his little monologue.

It's unnecessary to emphasize the fact that it was a monologue if Shag was doing the talking.

* * *

It's developed that the Gedeon person who was called to testify in the baseball gambling probe didn't have a flaming sword or nuthin'. All he had was some inside stuff and $600 on the Reds, in one of the games they lost.

* * *

When you figure that the White Sox players only collected about $15,000 out of the gambling, lost their livelihood and their character, it looks as if those rolls of greenbacks under the pillows were nothing but plugged nickels after all.

STRATFORD OUT AND SARNIA JUNIOR O. R. F. U. ARE ALONE

SARNIA, Oct. 27.—Stratford's decision to drop out of the junior O. R. F. U. race this season was greeted with regret in this city. This means that Sarnia will be forced to take a bye unless Petrolea can be prevailed upon to place a junior team in the running.

The Petrolea management will, it is intimated, be approached after next Saturday's game with the proposition of pitting the juniors of that place against the Sarnia juniors for a home and home series for district honors.

STRANGLER LEWIS WINS.

Montreal, Oct. 28.—Canadian Press.—Ed (Strangler) Lewis won last night from Wladek Zbyszo, the Polish wrestler, in one hour and eleven minutes at the Mount Royal Arena here. Lewis won on a toe-hold.

ATHLETIC CLUB TO CONSTRUCT HOME AT COST OF $3,000,000

Toronto Members Plan Fourteen-Story Building—Membership Drive.

TORONTO, Oct. 27.—One hundred charter members of the York County Athletic Club met tonight at the King Edward Hotel and considered plans for the erection of the club's fourteen-story building at the corner of Bay and Temperance streets, which is to cost $2,811,000. The plans for the gigantic project are now well under way. Two months have been occupied studying the leading athletic clubs of the United States, and selecting a site. There are to be three thousand members, divided into six classes—honorary, life, resident, non-resident, women associate members, and clergymen and army and navy men. The first and last will be charged no fee. Life members' fee at the outset will be $1,000; resident members, $300 annually; non-resident, $100 entrance and $50 annually, and women members $30 a year.

One of the attractions of the building will be a swimming tank, one of the few in existence, in which world's championship swimming events can be held.

LUCKNOW AND WINGHAM COMBINE HOCKEY CLUBS

LUCKNOW, Oct. 27.—Arrangements have practically been completed for a twin-town hockey team, composed of players from Lucknow and Wingham for both junior and senior teams, half the games to be played in each town. It is thought that faster hockey will be the result.

MURINE FOR YOUR EYES Night and Morning. *Have Clean, Healthy Eyes.* If they Tire, Itch, Smart or Burn, if Sore, Irritated, Inflamed or Granulated, use Murine often. Soothes, Refreshes. Safe for Infant or Adult. At all Druggists and Opticians. Write for Free Eye Book. Murine Eye Remedy Co., Chicago

The Friendly Smoke

THERE is something mighty comforting and satisfying about "OLD CHUM" Tobacco; a sort of soothing restfulness that pipe smokers have come to associate with this friendly smoke.

"OLD CHUM" is an old, old chum with all pipe smokers.

It has the perfect tobacco taste—the mellow richness—and men know that they can be chummy with "OLD CHUM" all day long and that the "good night pipeful" will be as sweet and cool as the one enjoyed just after breakfast.

For years and years "OLD CHUM" has been Canada's favourite pipe tobacco and today is more popular than ever.

OLD CHUM

Canada's Favorite Pipe Tobacco.

TALBOT STREET BEATS LORNE AVENUE

Talbot street soccer team won from Lorne avenue on the grounds of the Boyle Memorial school yesterday afternoon by a score of 2 to 1. Angus Ross and Percy Payne were the goal-getters for the winners. Lorne put up a good game all the way through.

SARNIA NOT DEPENDING ON 21-PT. LEAD SATURDAY

SARNIA, Oct. 27.—Just because they are carrying a 21-point lead to Petrolea next Saturday, the Sarnia team are not going to let up one iota in their training work. Rugby is one of the fastest scoring games on the map, and the local coaches will realize that to send a weak or an unprepared team against the Hard Oils in Petrolea would be poor policy. The strongest team Sarnia has marshalled this year will be thrown against Wilson and Coon Saturday, and chances are that they will add more points to their already commanding lead.

STOVE WORKS READY.

GUELPH, Oct. 27.—The Guelph Stove Company Hockey Club is the first of the local industrial organizations to get organized for the coming winter. At a well-attended meeting, the officers of the year were elected as follows: President, W. Andrews; vice-president, G. Graham; secretary, Phill Dennett. A good financial balance from last winter was announced, and every effort will be made to place a strong team on the ice this winter.

FREE

If You Have Rheumatic Pains, Lame Back, Sciatica, Rheumatic Hands, Feet and Joints, You Can Have a Trial Box of Gloria Tonic FREE to Prove What It Will Do For You.

On the theory that trying for yourself at our expense is the only real, honest proof, we are going to give away fifty thousand trial boxes, one to every sufferer, who sends us his or her name and address. We particularly want to send a free trial to all returned soldiers who suffer rheumatic pains. It will certainly relieve them. We have been putting up Gloria Tonic for more than thirty years, and have letters from thousands who write us they have been entirely free from all rheumatic pains after failing with all other remedies. Don't fail to mail coupon below today for a trial box.

FREE TRIAL BOX COUPON.
JOHN A. SMITH CO.,
1765 Laing Bldg., Windsor, Ont.
Please send me, absolutely free, by return mail in plain wrapper, a trial box of Gloria Tonic to prove that what you claim for it is true.
I inclose 6c stamps or silver to help pay postage and packing.
Name .....
Street .....
City .....
Province .....

FIG-LAX
The Tonic Laxative — Nature's Own Remedy.
FOR CONSTIPATION
ywt

O'Keefe's
Ginger Ale

Out on the Road

Motoring is not always pleasant—at times, it becomes tiresome and tedious. But, on your next trip, take along a few bottles of O'Keefe's Dry Ginger Ale, and notice the difference.

This ideal thirst-quencher will make you feel glad to be out on the road.

A few of the delightful beverages bearing the O'K label are:—

Belfast Ginger Ale	Orangeade
Ginger Beer	Cream Soda
Lemon Sour	Sarsaparilla
Special Soda	Cola, etc., etc.

For sale at grocers, cafes, restaurants and hotels

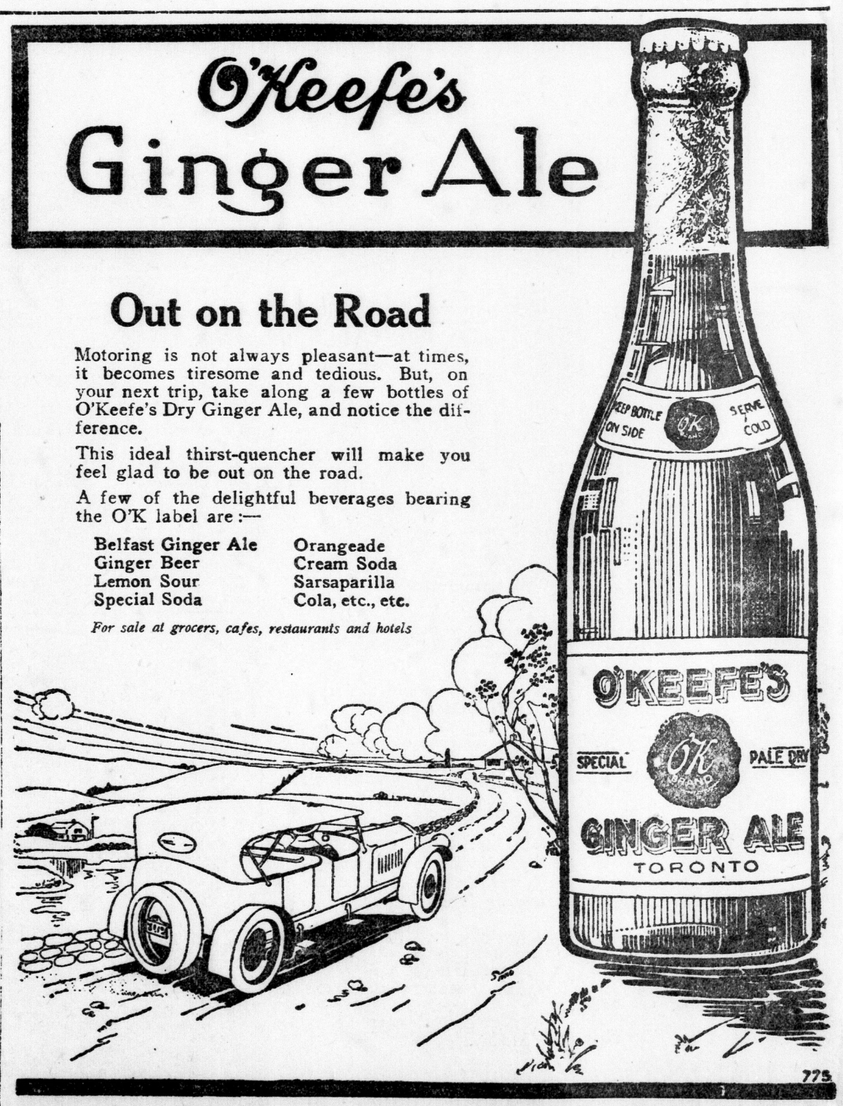

775

CHAS. S. BUTLER
DISTRIBUTOR
LONDON, 88 YORK STREET, TEL. 4365 ST. THOMAS, 217 TALBOT STREET, TEL. 70