HEDGES USEFUL AS WELL AS BEAUTIFUL

S. A. Bedford, Deputy Minister of Agriculture For Manitoba, Gives Many Hints.

HOW TO GROW THEM

Require Careful Treatment —Can Be Used For Many Purposes.

In a paper read by S. A. Bedford, deputy minister of agriculture for Manitoba, at the Canadian Forestry Convention in Winnipeg, much information on hedges and the trees and shrubs best suited to the different varieties of hedge is given.

A hedge may be ornamental, as when adorning the borders of a lawn, path or road. It may be used to define boundaries, or as a collector of snow for the protection and nurture of plants; and again a hedge may be used as a shelter belt to shield buildings and stock from winter storms and summer heats.

The ornamental hedge requires dense growing shrubs, such as the snowberry or the spirea or meadow sweet. For taller ornamental hedges the caragana is recommended; also the Asiatic maple, the native cornus or red willow,

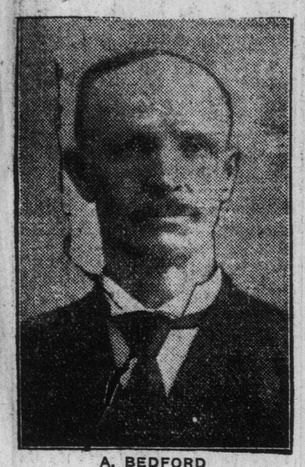

A. BEDFORD
Deputy Minister of Agriculture, Manitoba.

and with careful training the lilac will achieve very fair satisfaction as a hedge of the ornamental character.

The requirements of a boundary hedge are governed by the locality and the height of the material which it is desired to hide from view.

Hedges to be used as collectors of snow must be somewhat coarse and strong and at the same time dense enough to prevent the snow blowing thru too readily. The native maple cornus, lilac and willow are more or less suitable. It is important to notice that for the production of a large yield of raspberries and small fruit in the west a hedge to the north and west of the patch is desirable, and a second hedge placed inside these at a distance of two or three rods will collect the snow and protect the fruit.

Hedges Better Than Trees.

Several reasons are produced by Mr. Bedford to show that hedges are preferable to trees as protectors against winds. One of these reasons is that hedges seldom break from a weight of snow, whereas trees often suffer severely in this respect. The most suitable tree, however, is the sharp-leafed or golden willow. The ash-leafed maple is also suitable, as is the white spruce. All hedge plants should be set out early in life.

Tests on the experimental farms have demonstrated that success with hedges or trees is impossible unless cultivation is continuous thruout the growing season. Severe and frequent pruning is essential to best results from a maple hedge. Without this close attention the hedge gets beyond control, becomes unsightly and is of very little service for the purpose for which it was intended.

Suggestions as to distances in planting are given as follows: Maple and spruce, 3 feet apart; willows, 2 feet; caragana and lilac, 16 inches; spirea, 8 inches; snowberry, 6 inches.

POULET HEIRS WIN SUIT FOR ESTATE OF $260,000

French Court Holds That G. A. Church Failed to Prove the Will He Produced.

Special Cable to The World. Copyrighted by The Toronto World and N. Y. World.

PARIS, July 8.—Litigation over an estate left by George Poulet amounting to $260,000, which was claimed by an American friend of the dead man, named George Augustus Church, long resident in Nayatt Point, R.I., was finally settled in the French courts this week, claimant failing to establish his contention that he was the testamentary heir to his friends, who died of yellow fever in Rio Janeiro twenty years ago while on his way around the world in Church's company.

The entire fortune goes to two women, Mesdames Ducierc and Morel, the natural heirs, who claimed the estate in 1899. The case hinged upon the evidence of handwriting experts regarding a holograph will produced by Church, who claimed it was written in Java in 1890, and made him sole heir. While the court held no proof of forgery, it held that the experts' evidence was not sufficient to prove the document genuine.

The only internal evidences were misspelled words, and as the testament was written in French, it was considered unlikely that George Poulet, a Frenchman of good education, would have committed the errors, while Church, an American, might have been unable to write the French language correctly.

THE BAROMETER.

Time.	Ther.	Bar.	Wind.
8 a.m.	71	29.33	12 S. W.
Noon	79	.....	.....
4 p.m.	79	29.32	8 S. W.
8 p.m.	73	.....	.....
.....	69	29.32	2 S. W.

Mean of day, 72; difference from average, 4 above; highest, 81; lowest, 63; rain, 1.43.

MORE LIGHT ON TURTLE VACCINE DOCTORS INVITED TO LEARN PROCESS

NEW YORK, July 9.—(Can. Press.)—Dr. George R. Rambaud, of New York City, medical director of the Institute operating on the Friedmann process for the treatment of tuberculosis, announced today that "the vaccine consists of a homogenious emulsion of live avirulent tuberculosis bacilli in sterile distilled water. The germ was isolated several years ago from a turtle and maintained ever since by transplantation on culture media according to the usual procedure. The vaccine is administered to patients in doses of from cubic centimetres 0.0 to cubic centimetres 0.30 at intervals of from four to six weeks. Injections are made intravenously in the case of joint tuberculosis and intramuscularly in the case of lung tuberculosis."

He says: "Any physician in good standing is welcome to familiarize himself at the various laboratories where the vaccine is prepared with the details concerning the administration of the treatment that he may be able to use it personally on his own patients."

FALL FAIRS

Aberfoyle	Oct. 7
Abingdon	Oct. 10, 11
Alexandria	Sept. 10,11
Alfred	Sept. 16,17
Alliston	Oct. 2, 3
Alvinston	Oct. 2, 3
Amelisburg	Oct. 3, 4
Amherstburg	Sept. 23, 24
Ancaster	Sept. 23, 24
Arnprior	Sept, 4, 5
Arthur	Oct. 8, 9
Ashworth	Sept. 26
Ayton	Sept. 23, 24
Bancroft	Oct. 2, 3
Barrie	Sept. 22-24
Baysville	Oct. 2
Beachburg	Oct. 1-3
Beamsville	Sept. 30-Oct. 1
Beaverton	Sept. 29-Oct. 1
Becher	Sept. 26
Beeton	Oct. 6, 7
Belleville	Sept. 9, 10
Belwood	Oct. 1
Berwick	Sept. 23, 24
Binbrook	Oct. 8
Blackstock	Sept. 25, 26
Blenheim	Oct. 2, 3
Blyth	Sept. 30, Oct. 1
Bobcaygeon	Sept. 25, 26
Bolton	Sept. 29, 30
Bonfield	Sept. 24
Bothwell Corners	Sept. 25, 26
Bowmanville	Sept. 16, 17
Bracebridge	Sept. 25, 26
Bradford	Oct. 21, 22
Brampton	Sept. 16, 17
Brigden	Sept. 30
Brighton	Sept. 11, 12
Brinsley	Oct. 2, 3
Brockville	Aug. 30-Sept. 3
Bruce Mines	Sept. 24
Brussels	Oct. 2, 3
Burford	Sept. 30, Oct. 1
Burk's Falls	Sept. 25, 26
Burlington	Oct. 2
Caledonia	Oct. 9, 10
Campbellford	Sept. 16, 17
Campbellville	Oct. 9
Carp	Oct. 1, 2
Castleton	Oct. 10, 11
Cayuga	Sept. 25, 26
Centreville (Addingt'n)	Sept. 13
Charlton	Sept. 16, 17
Chatham	Sept. 23-25
Chatsworth	Sept. 11, 12
Chesley	Sept. 16, 17
Clarksburg	Sept. 23, 24
Cobden	Sept. 26
Cobourg	Sept. 24, 25
Cobourg Horse Show	Aug. 12-16
Colborne	Sept. 30, Oct. 1
Coldwater	Sept. 18, 19
Collingwood	Sept. 24-27
Comber	Oct. 7
Cookstown	Sept. 30, Oct. 1
Cornwall	Sept. 11-13
Courtland	Oct. 2
Delaware	Oct. 15
Delta	Sept. 22-24
Demorestville	Oct. 10, 11
Desboro	Sept. 18, 19
Dorchester	Oct. 1
Drayton	Sept. 30, Oct. 1
Dresden	Oct. 9, 10
Drumbo	Sept. 23, 24
Dundalk	Oct. 9, 10
Dunnville	Sept. 18, 19
Durham	Sept. 23, 24
Elmira	Sept. 16, 17
Elmvale	Oct. 1-3
Embro	Oct. 2
Emo	Sept. 23, 24
Emsdale	Sept. 23, 24
Englehart	Sept. 18, 19
Erin	Oct. 16, 17
Essex	Sept. 24-26
Fairground	Oct. 7
Fenelon Falls	Sept. 10, 11
Fenwick	Oct. 2, 3
Fergus	Sept. 24, 25
Feversham	Oct. 8
Flesherton	Oct. 7, 8
Florence	Oct. 2, 3
Fort Erie	Sept. 24, 25
Forest	Sept. 24, 25
Fort William	Sept. 16-19
Frankford	Sept. 18, 19
Frankville	Sept. 25, 26
Freelton	Oct. 1
Galetta	Sept. 24, 25
Galt	Oct. 2, 3
Georgetown	Oct. 1, 2
Glencoe	Sept. 23, 24
Gooderham	Oct. 2
Goderich	Sept. 17-19
Gordon Lake	Sept. 26
Gore Bay	Sept. 30, Oct. 1
Gorrie	Oct. 4
Grand Valley	Oct. 21, 22
Gravenhurst	Sept. 18, 19
Guelph	Sept. 16-18
Haliburton	Sept. 25
Hamilton	Sept. 15-18
Hanover	Sept. 18, 19
Harrow	Oct. 8, 9
Harrowsmith	Sept. 11, 12
Hepworth	Sept. 17, 18
Highgate	Oct. 10, 11
Holstein	Oct. 1
Huntsville	Sept. 23, 24
Hymers	Oct. 2
Ilderton	Sept. 26
Ingersoll	Sept. 16, 17
Jarvis	Oct. 7, 8
Kagawong	Oct. 1, 2
Keene	Oct. 7, 8
Kemble	Oct. 7, 8
Kemptville	Sept. 25, 26
Kenora	Aug. 27, 28
Kilsyth	Oct. 2, 3
Kincardine	Sept. 18, 19
Kingston	Sept. 17, 18
Kinmount	Sept. 15, 16
Lakefield	Sept. 16, 17
Lambeth	Oct. 7
Lanark	Sept. 12
Langton	Oct. 11
Lansdowne	Sept. 18, 19.
Leamington	Oct. 1-3.
Lindsay	Sept. 18-20.
Lion's Head	Oct. 9, 10.
Listowel	Sept. 16, 17.
Lombardy	Sept. 13.
London (Western Fair)	Sept. 5-13.
Loring	Oct. 3.
Lyndhurst	Sept. 16, 17.
Maberly	Oct. 2.
Madoc	Oct. 7, 8.
Magnetewan	Sept. 29, 30.
Manitowaning	Sept. 25, 26.
Markdale	Oct. 14, 15.
Markham	Oct. 1-3.
Marmora	Sept. 22, 23.
Marshville	Sept. 25, 26.
Massey	Sept. 25.
Matheson	Sept. 23, 24.
Maynooth	Sept. 17, 18.
Maxville	Sept. 16, 17.
McDonald's Corners	Sept. 26.
Merlin	Sept. 25, 26.
McKellar	Sept. 22, 23.
Meaford	Sept. 30, Oct. 1
Melbourne	Oct. 8.
Merrickville	Sept. 18, 19.
Metcalfe	Sept. 16, 17.
Middleville	Oct. 3.
Midland	Sept. 25, 26.
Mildmay	Sept. 29, 30.
Millbrook	Oct. 2, 3.
Milton	Oct. 7, 8.
Milverton	Sept. 25, 26.
Minden	Sept. 30.
Morrisburg	Aug. 5, 6.
Mt. Brydges	Oct. 3.
Mt. Forest	Sept. 17, 18.
Murillo	Sept. 23, 24.
Napanee	Sept. 16, 17.
Newboro	Sept. 16, 17.
New Hamburg	Sept. 11, 12.
Newington	Sept. 16, 17.
New Liskeard	Sept. 25, 26.
Newmarket	Oct. 7-9.
Neustadt	Sept. 16, 17.
Niagara	Sept. 16, 17.
Norwich	Sept. 16, 17.
Norwood	Oct. 14, 15.
Oakville	Sept. 25, 26.
Oakwood	Sept. 22, 23.
Odessa	Oct. 3.
Obsweken	Oct. 1-3.
Onondaga	Oct. 6, 7.
Orangeville	Sept. 18, 19.
Oro	Sept. 16.
Orono	Sept. 25, 26.
Oshawa	Sept. 8-10.
Ottawa (Cen. Canada)	Sept. 5-13.
Otterville	Oct. 3, 4.
Owen Sound	Oct. 7-9.
Paisley	Sept. 23, 24.
Pakenham	Sept. 22, 23.
Paris	Sept. 25, 26.
Parkhill	Sept. 25, 26.
Parry Sound	Sept. 24-26.
Perth	Aug. 29-Sept. 1
Peterboro	Sept. 11-13.
Petrolea	Sept. 18, 19.
Picton	Sept. 24, 25.
Pinkerton	Sept. 19.
Port Carling	Sept. 18.
Port Hope	Oct. 7, 8.
Port Perry	Sept. 11, 12.
Powassan	Sept. 24, 25.
Prescott	Oct. 1, 2.
Priceville	Oct. 2, 3.
Providence Bay	Oct. 3.
Rainham Centre	Sept. 23, 24.
Renfrew	Sept. 17-19.
Richard's Landing	Sept. 30.
Richmond	Sept. 17-19.
Ridgetown	Oct. 7-9.
Ripley	Sept. 23, 24.
Roblin's Mills	Oct. 3, 4.
Rocklyn	Oct. 2, 3.
Rockton	Oct. 14, 15.
Rodney	Oct. 6, 7.
Roseneath	Sept. 25, 26.
Rosseau	Sept. 24.
Sarnia	Sept. 23, 24.
Sault Ste. Marie	Sept. 24-26.
Scarboro (Agincourt)	Sept. 24.
Seaforth	Sept. 18, 19.
Shannonville	Sept. 20.
Shegulandah	Sept. 2, 3.
Shelburne	Sept. 23, 24.
Simcoe	Oct. 14-16.
Smithville	Oct. 9, 10.
South River	Oct. 7, 8.
Spencerville	Sept. 23, 24.
Springfield	Sept. 25, 26.
Sprucedale	Sept. 18, 19.
Stella	Sept. 30.
Stirling	Sept. 25, 26.
Straffordville	Sept. 17.
Stratford	Sept. 18, 19.
Streetsville	Sept. 24.
St. Mary's	Sept. 23, 24.
Sunderland	Sept. 16, 17.
Sundridge	Sept. 30, Oct. 1
Sutton	Sept. 25, 26.
Tamworth	Sept. 17.
Tara	Sept. 30, Oct. 1
Tavistock	Sept. 15, 16.
Teeswater	Oct. 7, 8.
Thamesville	Sept. 29-Oct. 1
Thedford	Sept. 30, Oct. 1
Thessalon	Sept. 25.
Thorold	Sept. 23, 24.
Tillsonburg	Sept. 30, Oct. 1
Tiverton	Sept. 16.
Toronto (Can. National)	Aug 23-Sept. 8
Tweed	Oct. 1, 2.
Underwood	Oct. 14.
Utterson	Sept. 30, Oct. 1
Vankleek Hill	Sept. 17-19.
Verner	Sept. 22, 23.
Wallaceburg	Sept. 30, Oct. 1
Wallacetown	Sept. 25, 26.
Walter's Falls	Sept. 16, 17.
Warkworth	Oct. 2, 3.
Warren	Sept. 17, 18.
Waterdown	Oct. 7.
Waterford	Oct. 9.
Watford	Oct. 7, 8.
Wellandport	Oct. 3, 4.
Wellesley	Sept. 29, 30.
Wheatley	Sept. 29, 30.
Wiarton	Sept. 23, 24.
Williamstown	Sept. 17, 18.
Winchester	Sept. 2, 3.
Windham Centre	Oct. 7.
Windsor	Sept. 15-18.
Wingham	Sept. 25, 26.
Woodbridge	Oct. 14, 15.
Woodstock	Sept. 17-19.
Woodville	Sept. 12.
Wooler	Sept. 5.
Wyoming	Sept. 27.
Zephyr	Oct. 7.
Zurich	Sept. 17, 18.

W. G. ROOK ELECTED AS CLUB PRESIDENT

New Directorate Has Been Completed For a Successful Year.

The election of officers and directors of the Toronto Ad Club has been completed, the following members having been elected to serve on the executive committee for 1913-14: Hon. president, C. W. McDiarmid, president of Canadian Mail Order Co.; president, W. G. Rook, president Canadian Home Journal; vice-presidents, M. R. Griffith (general manager Canadian H. W. Johns-Manville Co.), E. L. Ruddy (president E. L. Ruddy Co.), H. M. Tedman, secretary-treasurer J. J. Gibbons, Ltd.); secretary, Frank MacKay, secretary-treasurer G. M. Hendry Co.; treasurer, W. C. R. Harris, manager Daily Star; chairman publicity committee, K. S. Fenwick, Gagnier Advertising Service; chairman house committee, E. C. Phipps, president Phipps-Neff Co.; chairman educational committee, F. H. Rowe, sales manager E. L. Ruddy Co.; chairman membership committee, C. V. Coombs, Toronto Globe; chairman entertainment committee, R. S. Coryell, manager Adams Furniture Co.

The first meeting of the new executive committee will be held at noon on Friday, the 11th inst., at the club rooms, 104 Yonge street, for the purpose of formulating plans for the coming year. While the preparations for entertaining the tenth annual convention of the Associated Ad Clubs of America next summer will naturally require a great deal of time and thought, the usual activities of the club will not be interfered with, and plans are now being made for what will undoubtedly prove the most successful and interesting year in the history of the Toronto Ad Club.

If a little starch is needed for collars or a piece of lingerie, the water in which rice has been boiled will be found most efficacious.

Crab meat mixed with chopped peanuts and served on lettuce with mayonnaise makes a delicious salad.

FIFTH WHITE SLAVE CONGRESS FRUITFUL

American Delegates Think Traffic Can Be Suppressed Within Three Years.

Special Cable to The World. Copyrighted by The Toronto World and N. Y. World.

LONDON, July 9.—The fifth international congress for the suppression of the white slave traffic has been sitting here this week.

In conversation with the delegates The World correspondent obtained these facts:

"This congress has been larger and more representative than the one held in Madrid three years ago, and its influence over the whole world must be greater. Many questions raised at that congress interested only European people. The American problem is entirely different from Europe's, for Europe sends out white slaves and America gets them. If immigration could be shut off for five years America could probably settle the question herself.

"The congress has reaffirmed the Madrid resolution that the white slave traffic finds its chief market in houses of prostitution. Therefore it is deemed necessary to abolish such houses in order to break up the traffic.

"The two chief results of this congress for America are, first, the getting together of workers against the traffic thruout the world to learn the methods of different countries; second, the arranging for a complete system of correspondence so that America can appeal directly to any country. The congress has shown that Americans are ahead of Europeans, in that the American Government has made three general laws against the traffic, and traffickers are now being convicted at the rate of one every day, not including state convictions. Nearly every state has passed stringent laws in the last three years. The combination of independent associations acting with the government has been so effective that if the present system is continued the white slave traffic can be suppressed within three years."

Altho the congress was not open to the public it has had powerful support, having even received encouraging messages from King George.

Dr. Edward Jannay of Baltimore read a paper on the extent of the traffic and the progress of the campaign for its suppression, specifying new measures needed.

Mrs. Carrie Chapman Catt presided over the congress one day.

Table Manners For the Children

By Mrs. Frank Learned

Naturally, children look to their parents for examples of what to do at the table or elsewhere, and, as they are very observing, imitative and quick in forming habits, it follows that parents cannot be too careful themselves if they would educate their children in good manners. If they are interested truly in the welfare of their children they will train them in every small detail of conduct. It is not just toward children to make excuses for careless habits on the plea that these habits will be outgrown in time. Bad manners at the table soon become fixed habits, very difficult to change as years go on, and will mark a person thru life as having been ill-taught or neglected at home, and this is, of course, a serious reflection on parents.

Children who are brought up to understand all the small details of refined conduct will find these things as easy and as familiar to them as the alphabet. They will perform them mechanically, without hesitating, and as a matter of habit.

Children should not come to the table for very long or ceremonious meals. In every well-regulated household punctuality at meals is expected out of consideration for others. This is one of the earliest lessons to be enforced. Extreme neatness in personal appearance is obligatory. Children should be taught to wash their hands and smooth their hair before coming to the table.

A very small child may have a napkin fastened round the neck, but older children should do as grown persons do—partly unfold a napkin and place it across the knees.

It is important to teach children not to fidget in their chairs; not to sit too close to the table, but not too far away, as either position is awkward; not to crumble bread; not to play with silver, and not to amuse themselves by making marks on the tablecloth.

Girls are served before boys. This courtesy should be accorded by boys to their sisters.

Essential things are to eat soup from the side of a spoon and not to make a noise when eating it; not to hold a fork awkwardly or "overhand"; to eat slowly and to keep the mouth closed while eating, and not to talk while food is in the mouth; to wipe the mouth with a napkin before and after drinking; not to leave a spoon in a cup for a moment; to place fork and knife together on the plate when one has finished.

Altho children should not be allowed to complain of their food or to be "fussy," it is not right to insist that a child shall eat what may be distasteful.

A quickly made dessert utilizes leftovers of fruit. Make crisp toast and butter well; spread each slice with crushed strawberries or other fruit, well sweetened. Top with whipped cream.

STEAMER ARRIVALS

July 9	At	From
Royal Edward	Montreal	Briston
Corsican	Montreal	Liverpool
Scandinavian	Montreal	Glasgow
Canada	Montreal	Liverpool
Pres. Grant	New York	Hamburg
Chicago	Havre	New York
Russia	Rotterdam	New York
Roma	S. Michael's	New York
Royal George	Avonmouth	Montreal
Teutonic	Liverpool	Montreal
Ascania	London	Montreal
Arabic	Queenstown	Boston
Man. Corp	Liverpool	Montreal

Welsh Disestablishment Passed

LONDON, July 8.—(Can. Press.)—A motion to reject the Welsh disestablishment bill was defeated tonight in the house of commons by a vote of 347 to 244. The bill then passed its third reading.

IF A MAD DOG SHOULD BITE YOU

Here Are a Few Simple Rules on What to Do.

If you shuld be bitten by a dog suspected of rabies, don't get scared, but act promptly.

Immediately apply a tourniquet above the wound. No tourniquet being at hand, use a handkerchief or necktie, twisting it tightly with a stick.

The poison should then be sucked out and the wound cauterized as soon as possible. If it is believed the dog was mad the Pasteur treatment should be resorted to. Only awo-tenths of one per cent. of those who take this treatment develop hydrophobia.

Altho the germ of rabies has not been demonstrated, it is generally conceded the disease has a specific germ. Rabies never occurs in the human spontaneously, but always by inoculation. It is also moderately well demonstrated that dogs and other animals likewise contract the disease thru inoculation. Many more male than female dogs go mad. The reason given for this is that male dogs fight among themselves, but a male seldom bites a female. The proportion is seven mad males to one mad female. Contrary to popular belief, rabies is more common in a temperate zone than in the tropics or the Arctic regions, and in spring and fall than in summer and winter.

The only sure preventive thus far found for rabies is thru muzzling, which is another proof that the disease has its origin in inoculation.

There is a disease called lyssophobia, which closely resembles hydrophobia, and is brought on by nervous dread. It has been contended by some that there is really no difference between these diseases, and that hydrophobia is imaginary. This claim is refuted by the fact that animals and very young children, knowing neither imagination, dread nor fear, do succumb to a disease exhibiting the unmistakable symptoms of hydrophobia.

These sympsoms are, first, a fear of water, from which the disease derives its name; then the muscles stiffen and an attempt to drink water brings on convulsions; next the mere sight of water is sufficient to bring on a recurrence of the convulsions, fever sets in and death ensues in about a week, generally from exhaustion.

There is no known remedy for rabies tho opiates are freely used to alleviate the pain.

For Cooking Asparagus

A wire asparagus holder is circular and made in two parts. When opened, the bunch of asparagus is slipped into place and the holder closed. The asparagus then may be plunged into the kettle and cooked. It is easily lifted out of the boiling salted water and drained, and the holder opened, the asparagus is slipped into place on the dish in which it is served. As handling with a fork or lifter is done away with, there is no excuse for the stalks being broken or marred.

Speaking of matches, see that a match safe is hung conveniently near the gas stove. This will save many extra steps in the course of the day. Have a receptacle at hand, too, for burned matches. It is well to have a match safe hung inside the casing of the door to each room lighted by gas. Then there is no occasion to walk about in the dark looking for matches.

Death Recalls Riel Rebellion.

LONDON, July 8.—(C.A.P.)—The death is announced of Rev. Doctor Gardiner of Market, Marbierough, aged 84, formerly missionary and chaplian of the Hudson Bay Company. He did remarkable work among the Manitoba half-breeds, being captured by rebels, but was released by Riel. In later years he was active at his home in Bimingham.

CONGRESS OF CREEDS IN LINE WITH SCIENCE

Delegates Come From Sects of All Shades of Belief and All Countries.

Special Cable to The World. Copyrighted by The Toronto World and N. Y. World.

PARIS, July 8.—Among the most interesting events arranged for next month is the International Congress of Philosophers and Churchmen who will meet in an effort to reconcile science with religion.

The French philosopher and acaremican, Emile Boutroux, who was an intimate friend of the late William James, the Pragmatist, will preside over the convention. Among the more prominent delegates are Prof. Broeltsch of Heidelberg, Rabbi Cesar Seligmann of Frankfort, Sir Rich. Stapley of London, the Pundit Sivanath Sastri of Calcutta, Sant Altar Singh of the Punjab, Abdul Beha the Persian Yogi, and Edouard Schure, the theosophist, author of "The Great Initiated," which work has been translated into every European and many Asiatic tongues. Representatives of Buddhists from Ceylon and China and of all sects of Mohammedans will also be present.

Clever Egg Timer

A new kitchen accessory will find favor with those who are particular in the matter of boiled eggs. The wire basket for holding the eggs has incorporated in the handle a small egg timer, on the principle of the hour-glass. The instant that the eggs in the basket are plunged into the boiling water, the timer is tilted so that the sand begins to sift thru. When the timer indicates that the eggs are done, the basket with its contents is lifted out.

As to Griddles

The griddle that is not greased has a distinct advantage, for the odor of cakes being cooked is not all pervasive. It is this feature that gives the aluminum griddle a strong appeal; the soapstone griddle, too, if properly used, needs no fat or greasing medium. But with either of these griddles, to obtain the best results, one must begin right. The matter of heat is an all-important consideration, and if perfect success does not attend the first few trials, do not make the mistake of using grease. If one begins this practice it must be continued.

Speaking of soapstone griddles, there are some today metal bound. These are more easily handled than those without the metal rim.

For those who use many herbs in cooking, it will be found a good plan to make up many tiny bags of cheesecloth. Fill these with herbs, tie securely, and keep in a covered can or jar. When making soup or sauces, a bag of the mixed herbs is convenient to use.

POLICE GAVE HIM HOSPITAL CARE

But With Edward Dunn Kind Attentions Were Wasted —A "Lemonade" Case.

"This is another lemonade case." So said the police to the authorities at St. Michael's Hospital at 11 o'clock last night, when Edward Dunn of nowhere, was brought over from the Agnes street police station, where he had been arrested both for being drunk and for fighting at the corner of Yonge and Alice streets.

"What's that?" said Mr. Dunn of the fair hair and ruddy cheeks. "I want it distinctly understood that I wasn't drunk. Three weeks ago I fell off a train at North Bay and knocked my wind out when I fell on the tracks."

"Do you never drink?" he was asked.

"Oh, I take a little beer, but never with the intention of getting drunk."

Another doubtful look on the part of his hearers and then Mr. Dunn added:

"Yes; I had a couple of beers tonight, but I wasn't drunk. I may have looked as if I was drunk, but for the last three weeks as I tol' you before, I've had pains right up here." His hand went to his chest thru the front of his unbuttoned gray shirt, so the hospital authorities decided to take him in and examine him. The examination, however, failed to reveal any broken ribs, and it is thought that his whole story about railroading and North Bay was a bluff.

Dunn was arrested by P. C. Keye about 9 o'clock, after a complaint had been made that he had been fighting.

A piece of orange will be found an excellent substitute for polish on shoes. Rub the leather well with it, and dry, polish with a soft cloth.

Dingy faucets are readily brightened if rubbed over with lemon skin.

HAMILTON HOTELS.

HOTEL ROYAL

Largest, best-appointed and most centrally located. $3 and up per day.
American Plan. ed7tf

Burlington Beach

Room to let, cheap. Furnished, except for bedding:
Phone 1946 for particulars.
ed

$1,000 REWARD

For information that will lead to the discovery or whereabouts of the person or persons suffering from Nervous Debility, Fits, Skin Disease, Blood Poison, Genito Urinary Troubles, and Chronic or Special Complaints that cannot be cured at The Ontario Medical Institute, 263-265 Yonge Street, Toronto.

Canada Canada

PRONOUNCED success describes the distribution of the many colored Pennants by The World. The opportunity to secure one is still open for a few days. Another opportunity may not present itself, so grasp this one and secure this handsome decoration for your Motor Car, for your Motor Boat or for the Den or Living Room. It will lend itself to decorative purposes for that summer cottage or camp and the sight of one of those handsome Pennants on the flag staff will indicate your loyalty to both city and country.

Canada TORONTO

You have your choice of many colors including Imperial Purple, Royal Blue, Brown, Black, Crimson and Scarlet.

Emblazened thereon are the arms and name of Canada and on the other side the crest and monogram of Toronto.

One coupon clipped from any issue of The Daily World, together with 22 cents, sent to The World Office, 40 Richmond Street West, Toronto, or 15 Main Street East, Hamilton, will secure one; by mail 2 cents extra for postage.

Note---Many people are buying Pennants as Souvenirs and sending them to friends abroad. Present your visitors with one, they will favorably remember Toronto and Canada.

TORONTO TORONTO