

CHESS.

The proprietors of THE CRITIC offer two prizes to consist of books on Chess to those subscribers who shall send in the greatest number of correct solutions during the current year. No entrance fee required. All communications for this department should be addressed—**CHESS EDITOR,** Windsor, N. S.

TO CORRESPONDENTS.

A. E. BRICE.—Your last slips received with thanks.

PROBLEM No. 1.

From the *Nottinghamshire Guardian*.
BLACK.

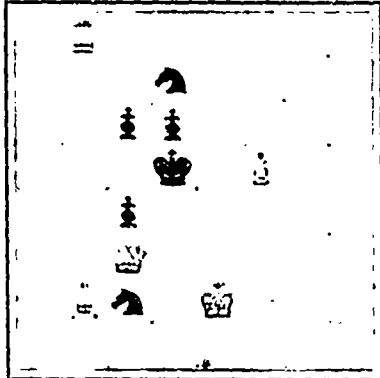

WHITE.

White to play and mate in 2 moves.

PROBLEM No. 2

From the *English Mechanic*.
BLACK.

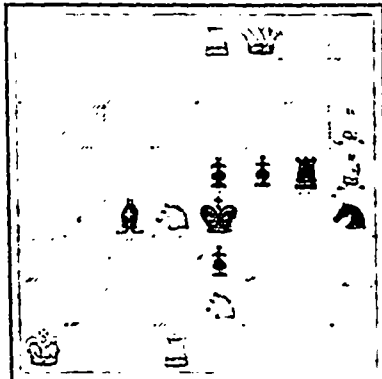

WHITE.

White to play and mate in 2 moves

Owing to a delay in the arrival of our Chess type, we were unable to print the problem for our last week's issue. We accordingly give two problems this week, both two-movers, and specially selected as not being too difficult for beginners. We hope to receive a great number of solutions, all of which we shall duly acknowledge. Correct solutions will be published two weeks after date of publication of problem.

We understand that there is some probability of a Chess Club being established at Dartmouth. We cordially wish the promoters of the undertaking every success.

**THE SCOTTISH CHESS ASSOCIATION
PROBLEM TOURNAMENT.**

The Tournament will be open to all members of Scottish Chess Association. [Note—Membership of the Scottish Chess Association is open to chess players resident in Scotland, to chess-players native of Scotland, or of Scottish extraction though resident elsewhere, and to chess-players who have been for two years resident members of a Scottish Chess Club. The subscription is 5s. for annual members, and £2 2s for life members.]

It will be divided into two sections—the first to comprise three-move direct mates, and the second four-

move direct mates. Five prizes for single problems are offered in each of the two sections:—

- 1st Prize in each ... 1st Guineas
- 2d do ... 2s
- 3d do ... 1s
- 4th do ... 12s. 6d. copy of "The Chess Problem."
- 5th do ... 7s. 6d. do.

Computing problems, with the names and addresses of the authors, addressed to Mr. David Forsyth, 16 St. Andrew Square, Edinburgh, must be posted not later than March 15, 1888, if in the United Kingdom, or a month later if abroad. Any withdrawals, substitutions, or corrections sent within the above specified times will be allowed.

DRAUGHTS-CHECKERS

All matter intended for our checker column should be addressed to the Checker Editor, Critic Office, Halifax, N. S.

Knowing the interest with which many of our present and prospective readers study and practice the ancient and excellent game of draughts or checkers—for it is called by both these names—we have made arrangements to present a column each week on the subject, which, we are confident, will prove as interesting and instructive as any other portion of THE CRITIC. Mr. William Forsyth, of Grafton Street, has kindly consented to assume the editorial management of this column, and his wide reputation as a skilful and enthusiastic devotee of the science, will be a sufficient guarantee of the character of the information that will be given from week to week.

Communications, problems, accounts of interesting games, etc., will always be welcome, and questions will be answered in the order of their receipt, as fast as our space will permit.

For the information of youthful students of the game of checkers, we annex a numbered board in accordance with which solutions of problems will be published.

BLACK.

| | | | |
|----|----|----|----|
| 1 | 2 | 3 | 4 |
| 5 | 6 | 7 | 8 |
| 9 | 10 | 11 | 12 |
| 13 | 14 | 15 | 16 |
| 17 | 18 | 19 | 20 |
| 21 | 22 | 23 | 24 |
| 25 | 26 | 27 | 28 |
| 29 | 30 | 31 | 32 |

PROBLEM No. I.

By H. Taylor, Greghorn, Scotland.

WHITE.

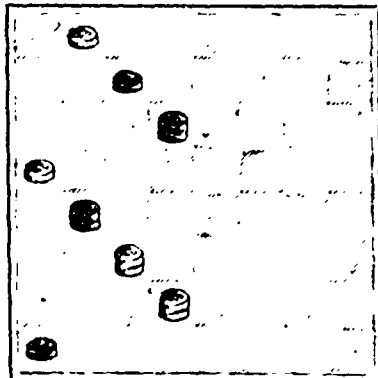

BLACK.

Black to play and win.

**HEADQUARTERS
GOLD MINING SUPPLIES.**

H. H. FULLER & CO.
45 to 49 Upper Water Street
HALIFAX, N. S.

METALS, MILL, MINING,
FISHING SUPPLIES
GENERAL HARDWARE.

LYONS' HOTEL,
Opp. Railway Depot.
KENTVILLE, N. S.

DANIEL McLEOD, - Prop'r.

FELIX GOURDEAU,
QUEBEC,
TANNER & CURRIER,
Hides, Leather & Findings.

Always open to Buy any quantity of Hides and Slaughter Sole Leather. Correspondence solicited.

Mine, Mill & Factory Managers
Whether in Halifax or in the Country,
Your attention is respectfully called to the fact that

AARON SINFIELD,
Mason and Builder,

has had over thirty years' experience in and has made a special study of, all kinds of Furnace Work, so as to reduce to a minimum the expenditure of coal and time, and to make the process of "firing up" as expeditious as possible. "Expert" advice given, and all kinds of Jobbing promptly executed in a thorough, mechanical style at lowest possible rates.

Address—7 GOTTINGEN ST., CITY

JOHN S. JONES,
Manufacturers' Agent, Importer & Dealer in English and American
Square and Upright Pianofortes, Church & Parlor Organs, Piano Stools, Sheet Music, Music Books, Band Instruments, Fittings, &c., General Musical Merchandise.
57 GRANVILLE ST., CORNER SACKVILLE ST., HALIFAX, NOVA SCOTIA.

JAMES GRANT
144 Upper Water Street,
Opposite Jericho Warehouse, Halifax, N. S.
Importer and Dealer in
Uppers and Shoe Findings.
SOLE LEATHER A SPECIALTY.

F. W. CHRISTIE,
Member of the American Institute of Mining Engineers.
Gold Mining Properties Examined, Reported on, and Titles Searched.
Information for Investors in Nova Scotia Gold Mines. Estimates obtained for Air Drills and Air Compressors for Mines and Quarries, and Steam Drills for Railroad Contracts.
Reference—Commissioner of Mines for Nova Scotia
Address: Letter or Telegram, BEDFORD STATION, HALIFAX CO., NOVA SCOTIA.

Estey's Iron & Quinine Tonic
CURES DYSPEPSIA
Estey's Iron & Quinine Tonic
PURIFIES THE BLOOD.
Estey's Iron & Quinine Tonic
IMPROVES THE APPETITE.
Estey's Iron & Quinine Tonic
CURES MUSCULAR WEARINESS.
Estey's Iron & Quinine Tonic
CURES HEARTBURN.
ESTEY'S IRON & QUININE TONIC is claimed, and rightly so, to be the most powerful Blood Tonic and Appetizer known.
NOTE.—Do not confound this remedy with others of a similar name, as it is entirely different from any Iron and Quinine preparation on the market.
PRICE - 50 CENTS
Prepared only by
E. M. ESTEY, Pharmacist,
MONCTON, N. B.

Over 6,000,000 PEOPLE USE
FERRY'S SEEDS
D. M. FERRY & CO.
are admitted to be the largest Seedsmen in the world.
D. M. FERRY & CO'S
Illustrated Description and Price
SEED ANNUAL
For 1888
will be mailed FREE TO ALL applicants, and to last season's customers without ordering it. Invaluable to all. Every person using Garden Field-Flower SEEDS should have it. Address
D. M. FERRY & CO., Windsor, Ont.

WISWELL
Crushing Mills.
The British American Manufacturing, Mining and Milling Co.
Are prepared to furnish the above MILLS at short notice and on reasonable terms.
These Mills have been tested with all the other mills now in use, and are superior in their operation to any other, especially as regards refractory ores. Several tests made with this Mill at Yarmouth show a great saving over the Stamp Mill. Also, in cleaning up, which can be done in from Twenty five to Thirty Minutes. It will perform the work of a 15 Stamp Mill, and do it better.
J. E. GAMMON,
Manager
Address, P. O. Box 113, Yarmouth, N. S.

Western Counties Railway
WINTER ARRANGEMENT.
On and after MONDAY, 28th Nov., 1887, Trains will run daily (Sunday excepted), as follows:—
LEAVE YARMOUTH, daily at 7.15 a.m., Arrive at Digby, at 10.45 a.m.
LEAVE DIGBY, daily at 3.30 p.m., Arrive at Yarmouth 7.00 p.m.
Trains are run on Eastern Standard Time. Connections at Digby daily with Steamer "Evangeline" to and from Annapolis, Halifax, and Stations on the W. & A. Railway, with Steamer "Secret" to and from St. John every Monday, Wednesday and Saturday.
At Yarmouth, with Steamer "Dominion" for Boston every Saturday Evening, and from Boston every Thursday morning. With Stage daily (Sunday excepted), to and from Harrington, Shelburne and Liverpool.
Through tickets may be obtained at 120 Hollis Street, Halifax, and the principal Stations on the Windsor & Annapolis Railway.
J. BRIGNELL,
General Superintendent.
Yarmouth, N. S.

W. F. FOSTER,
DEALER IN
Wool & Wool Skins, Ox & Cow Hides, Calf Skins, &c.
CONNORS' WHARF,
HALIFAX, N. S.
Post Office Box 172.
Printed by Halifax Printing Co's
161 Hollis Street, Halifax, N. S.