JOHNSON'S ANODYNE LINIMENT

Used 102 Years for Internal and External Ills

Are you prepared to relieve sudden cramps and pains that may come any time?

Johnson's Anodyne Liniment responds quickly in relieving coughs, colds, bowel troubles, burns, cuts, chaps, etc.

25c and 50c everywhere

I. S. JOHNSON & CO. Boston, Mass.

Parsons' Pills Help The Liver

Clementsvale

Clementsvale, March 25.—Mrs. Chas Long accompanied Miss Gladys Daniels to her home at Paradise for the holidays.

Mr. John Burrill arrived from Boston last week and left today for the West.

Miss Goldie Zwicker arrived home on Thursday after spending some weeks at Paradise.

Mrs. D. Hubley and daughter spent Sunday at Nictaux, the guests of Mrs. O. E. Steeves.

Miss Marie Danielson, of Acadia College, spent Easter at Digby, arriving home on Monday.

Mr. Reginald Beeler left on Monday for his home at Rich Farms, Sask., after spending a very pleasant winter among his relatives and friends here.

Among the Easter guests were Mr. Hanley, of Aylesford, at Mr. Chas. Long's; J. H. Lombard, of Kentville, at A. L. Danielson's; Miss Mary Potter, of Truro Normal School, with her parents, Mr. and Mrs. E. M. Potter; Miss Etta Long, of Lake LaRose school, at home; Manning Potter, of Wilmot, at Mr. Eber Potter's; Bamford, Mabel and Iona Marshall, of Falkland Ridge, with their aunt, Mrs Alden Chute; Mr. Ellery Dakin, at Mr. Maurice Zwicker's.

Hampton

Hampton, March 24th.—The Sunday School held their annual Easter concert in the church on Sunday evening. A large attendance fully testified by their presence that they expected a treat and they were not disappointed. The superintendent, teachers and scholars deserve credit for the excellence of the programme. Every one went home fully repaid for their trouble in going.

Mr. John E. Templeman paid a short visit to Digby last week.

Mr. and Mrs. David Foster from Karsdale spent Sunday at the home of Mr. Judson Foster.

Mr. John O'Neal, of East Arlington, was the guest of his brother, W. H. O'Neal, one day last week.

Mr. Joseph E. Marshall has sold his fine horse Dan, to Mr. John Myers, of Bridgetown.

Mr. Bernard Mitchell has gone to join the steamer Valinda as mate. Mr. Clinton Collins has also joined the same steamer as steward.

Flashlight Division still prospers, a new member joining on Saturday evening. A large attendance every Saturday evening, showing that interest in the temperance cause is growing.

Deep Brook

Deep Brook, March 24th.—Miss Phyllis Robinson, of Round Hill, was the guest of Miss Vera Ditmars for Easter.

Mr. and Mrs. Pines were the guests of Mr. and Mrs. Edgar Adams.

Miss Hattie Nichols spent Easter with Miss Edna M. Wade at Granville Ferry.

Mrs. Howard Adams spent Easter with her parents, Mr. and Mrs. S. H. Blaney at Lower Granville.

Miss Josephine Sulis, who has been employed with Clark Bros. at Bear River, and Mrs. Frank Roop, of Digby, spent Easter with their parents, Mr. and Mrs. A. G. Sulis.

Upper Granville

Upper Granville, March 24.—Mr. McLellan is the guest of his daughter, Mrs. Max Newcombe.

The teachers are enjoying a brief holiday at their respective homes.

Weather during the past week has been unusually mild and everything at present points to an early spring.

Another social held in Granville Hall recently was for the purpose of raising funds for a new organ for the Methodist church.

The many friends of Mr. Matthew Dalby, a young English lad, who at one time made his home with Mr. Wm. Clark, will be pleased to know that he has secured a position with the C. P. R. in the West. We wish him every success.

Port Wade

Port Wade, March 24.—The school teachers of this place are home for the Easter holidays, viz: Miss Lena Keans, from Springfield; Miss Helen Snow from Port George East; and Misses Minnie and Delma Snow from Karsdale and Victoria Beach respectively.

Charles Wood, of Perotte spent the week end at the home of John D. Apt.

Thomas Wood and son Frank, of Annapolis Royal, visited friends and relatives here last week.

Miss Mabel Bent, of Port George East is spending the Easter holidays with her teacher, Miss Helen Snow.

Mr. William Ramsay of Perotte, and friend, Miss Rice of Moschelle, are visiting friends in this vicinity.

Mrs. James Litch visited her sisters, Mrs. Gilbert and Mrs. James Ellis, Light House Road, over Sunday.

Mrs. William Robblee and daughter May, of Lower Granville, spent the week end at Bay View and Mt. Pleasant, Digby Co.

Some of our fishermen of the Dorothy G. Snow, Capt. W. Snow, spent Sunday at home here. Among others James Slocomb, steward, and Thomas Kinghorn and son George.

There are some evidences here of the world growing "weaker and wiser." Two parties are running a wood-sawing plant by gasoline motor the first to be seen in these parts.

The weather of late has had the appearance of May. All the birds seem to be here with the exception of the swallow. A number of the men who had not finished their winter operations in the wood and lumber have called a halt, owing to the frost coming out and snow on the mountain completely gone. An average winter's work has been accomplished.

The Baptist church and Sunday School, under the auspices of the W. A. S., gave an excellent Easter concert on Sunday evening, which was highly appreciated by the large audience present. Some very happy remarks were made at the close by Pastor Cornwall in commendation of the manner and spirit in which the concert was carried through. The church was beautifully decorated with evergreen and potted plants for the occasion.

Granville Centre.

Granville Centre, March 24th.—Our teachers and Normal College students spent the Easter holidays at their respective homes.

Mrs. Haynes of Victoria Beach, spent a few days last week with friends here.

Miss Beatrice Calnek is visiting relatives in Paradise during the Easter vacation.

Miss Therza Mills entertained a number of her young friends on the evening of her birthday, March 17th.

Seymour Division, Sons of Temperance, is making preparations to celebrate the thirtieth anniversary of its organization in April.

The first carload of pulp-wood ever shipped from this station went to Bridgewater last Friday week, shipped from this sration went to Isle.

Mrs. R. L. Hunt, of Bridgewater, is here for a few weeks, having been summoned on account of the illness of her parents, Major and Mrs. David Wade, who are now recovering.

A great deal of la grippe prevails here at present. In some cases whole families have been down with it. We are glad, however, to report, as far as we know, all the sick ones improving.

Miss Annie Calnek has so far recovered from her recent illness as to be able to return home Mrs. Harnish, of Lequille, has been engaged to teach her school at Lequille for the remainder of the term.

Miss Mabel Troop, who went West last fall and spent the winter in Dauphlin, Manitoba, is on her way home, having visited Montreal, Toronto, Ottawa and other Canadian cities en route. She has been engaged for the summer season as milliner in Campbellton, N. B., after which she will return to her home here.

HOT BISCUIT,

hot cakes, made with ROYAL Baking Powder are delicious, healthful and easily made.

Paradise

Paradise, March 24.—Hilda Longley came from Deep Brook on Thursday to spend the Easter holidays with her mother, Mrs. I. M. Longley. She was accompanied by her cousin, Miss Marion Spurr and friend, Miss Purdy.

Miss Thorne, of Karsdale, visited her friend, Mrs. F. W. Bishop during Easter.

Miss McGregor, of Acadia Seminary, is the guest of Miss Nettie Covert.

Miss Gladys Jackson of the Normal School, Truro, is visiting her mother Mrs. C. Jackson.

Miss Mabel Elliott, of Wilmot, spent Easter with her parents, Mr. and Mrs. John Elliott.

Mr. Charles Joudrie and brother, Samuel have returned from South Framington, Mass.

Mr. J. C. Morse is visiting his sister, Mrs. J. M. Gilliatt at Granville Centre.

Mr. Geo. Prat, of Wolfville, has been the guest of Mr. and Mrs. E. K. Leonard.

Miss Beatrice Calnek, of Granville Centre, came to spend Easter with her aunt, Mrs. H. W. Longley.

Mr. Roy Balcom, of Acadia College, has been the guest of his parents, Rev. J. H. and Mrs. Balcom.

Mr. Bancroft, of Pleasant Valley, Yarmouth Co., spent the Easter holidays with his aunt, Mrs. B. Starratt.

Miss Gladys K. Daniels, principal of Clementsvale school, accompanied by Mrs. Chas. Long, spent Easter with the former's parents at Paradise.

The Paradise Fruit Company are to have an addition made to their warehouse, 80 x 60 feet. J. H. Hicks & Sons, Bridgetown, have the contract.

Easter Sunday was observed in the Baptist church. Pastor McNintch preached at the morning service. An anthem "Now is Christ risen" was rendered by the choir and "Jesus is conqueror" and "Still, still with thee," by the male quartette. In the evening a concert was given by the Mission Band, assisted by the choir and male quartette. The following is the program:—

Anthem—Choir
Exercise—"Secret of Spring."
Music—"Message of Easter"—Miss Longley's singing class.
Recitation—Ralph Kempton
Exercise—"Sleeping Flowers."
Recitation—"Eleanor Longley.
Music—"Easter Bells"—male quartette, Messrs H. A. and H. W. Longley and J. C. and A. W. Phinney.
Exercise—"The risen Christ."
Music—Miss Longley's singing class
Exercise—"The World for Christ."
Recitation—Ernest Lillie.
Exercise—"What will Easter bring?
Exercise—"Christian Ladder."
Recitation—Charlotte Bowlby.
Cantata—"Beautiful City."
Duet—"Springtime of the Soul," H. W. Longley and Ewart Morse.

Belleisle

Belleisle, March 24.—Mrs. Frank F. Bent gave a taimble party to a large party of her lady friends on an afternoon last week.

Capt. Norman Roop and Mrs. Roop are visiting relatives here.

Mr. Vernon Parker, of Dalhousie College was home for a day or two last week.

Miss Fannie Dodge is spending a few days with her sister, Mrs. Jos. McLean at Bridgetown.

Mrs. M. O. Wade made a week end visit to her sister, Mrs. J. R. Longmire at Karsdale.

Mr. Harry J. Parker spent a week end holiday with his brother at Truro on Saturday.

We are sorry to have to report Mr. W. Fletcher Parker on the sick list. We trust his case is not serious.

The social held by our Methodist friends at Upper Granville Hall last week was a success financially. The sum of $34.50 was taken. They are purchasing a new organ for their church.

We are sorry indeed to note that Mr. J. Howe Ray on Thursday last met with a serious and most painful accident. He was engaged sawing up his wood, with Mr. Hogan and his gasoline mill, when in a moment it may be of forgetfulness, his hand came in contact with the saw, sawing his thumb and very nearly his forefinger of his right hand. Dr. Armstrong was soon on the spot and dressed his wound. We sympathize with Mr. Ray in his painful accident.

Clarence.

Clarence, March 22nd.—Among the number spending their Easter holidays at home are Myrle Fritz, of Acadia Seminary; Flossie Chute from Smith Cove; Evangeline Elliott, of Normal School, Truro; Victor Chute, of Agricultural College, Truro.

T. C. Minard has purchased a driving horse.

We are glad to report Mrs. J. Ray some better.

Rupert Banks sold two young horses recently.

Mr. Alfred Wilson spent last week among friends in Berwick.

The Misses Healy of Acadia College, are spending a few days at Mr. L. W. Elliott's.

Fred Robbins of Bear River, has been spending a few days with his sister, Mrs. A. J. Wilson.

Edward Pierce is pressing hay in this place, while three gasoline engines are clearing up the wood piles

Send your Raw FURS to John Hallam

FREE Hallam's 96 Page Trapper's Guide and Game Laws. Write for it to-day

I can pay you higher prices than you ever got. Send me your shipments at once and get top prices. We remit same day furs are received and pay express charges. Largest and oldest dealers in Canada.

John Hallam Limited
Mail Dept. 212
111 Front St. East TORONTO

Bear River

Bear River, March 2 .—Miss Nan Clark spent the Easter vacation with her parents, Mr. and Mrs. W. G. Clark.

Mrs. Manning Rice is on the sick list.

Mr. Wm. Carter came from Middleton to spend Easter with friends.

Mrs. Robert Benson spent last week with her husband at Kentville.

Mr. W. M. Romans made a trip to St. John on Thursday last, returning Friday.

Misses Knowlton and Gesner, of the Oakdene staff, visited their homes during the Easter holidays.

Miss Bessie Rice was the guest of Miss Helen Jones at the Bear River Hotel during Easter.

S. S. Bear River arrived from St. John on Thursday last, sailing for that port again on Monday.

Mr. and Mrs. Lenfest Ruggles, of Middleton and Mr. Walter Ruggles were guests at Easter of Mr. and Mrs. L. V. Harris.

Mr. Richard Clarke came home from Acadia to celebrate Easter with his parents.

Miss Ruth Read was home from Wolfville for the Eastertide, accompanied by Mrs. Nicholson.

On Wednesday evening, 19th inst, at the home of the bride, Rev. A. Daniel united in marriage Mrs. Hettie Potter and Mr. Lorenzo Hunt.

On Saturday last Mrs. (Capt.) George E. Purdy received the sad news of her husband's death at sea which occurred on the 12th inst from heart disease on board his vessel the S. S. Basil, of which he was master. Surviving him are his widow, two sons and three daughters. He was about fifty year of age. The family have the sympathy of the entire community.

The W. M. S. of the Methodist church held their Easter thank-offering on Monday evening. The program consisted of music by the choir, readings by Misses Annie Chute and Delta Kennedy, a paper on Easter by Mrs. Geo. W. Croscup; a study of the women of China, by Mrs. (Rev.) A. Daniel, chorus by the Mission Band: a duet by Masters Carl Schmidt and Douglas Wade. The meeting was brought to a close after a few remarks by the President. The offering amounted to $25.00.

SALVIA is a Preparation that Will Grow Hair Abundantly

This is an age of new discoveries. To grow hair after it has fallen out today is a reality.

SALVIA, the Great Hair Tonic and Dressing, will positively create a new growth of hair.

If you want to have a beautiful head of hair, free from dandruff, use SALVIA once a day and watch the results.

SALVIA is guaranteed to stop falling hair and restore the hair to its natural color. The greatest Hair Vigor known.

SALVIA is compounded by expert chemists.

Watch your hair if it is falling out. If you don't, you will sooner or later be bald.

SALVIA prevents baldness by fastening the hair to the roots.

Ladies will find SALVIA just the hair dressing they are looking for. It makes the hair soft and fluffy and is not sticky. A large bottle for 50c.

Parker's Cove

Parkers Cove, March 25.—Messrs Thomas and Fred Milner were passengers to Digby on March 22nd.

Miss Georgie Longmire visited with friends in Hillsburn over Easter.

An Easter service was held in the Methodist church Sunday by the Rev. Mr. Davis.

Mr. Joseph Rice and several others of the Sch. Dorothy M. Smart, of Digby, were home for a few days, and have returned to Digby again.

Home Dyeing has no terrors for me - It's simply my delight

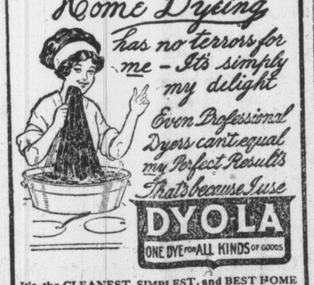

Even Professional Dyers can't equal my Perfect Results That's because I use

DYOLA ONE DYE FOR ALL KINDS OF GOODS

It's the CLEANEST, SIMPLEST, and BEST HOME DYE, one can buy--Why you don't even have to know what KIND of Cloth your Goods are made of.--So Mistakes are Impossible.

Send for Free Color Card, Story Booklet, and Booklet giving results of Dyeing over other colors.

The JOHNSON-RICHARDSON CO., Limited, Montreal, Canada.

Tupperville.

Tupperville, March 24th.—Mr. and Mrs. Clare Bent leave next Friday for the Northwest for an extended trip.

The Misses Bessie and Alice Kent were home for the Easter holidays.

An Easter concert was given on Sunday afternoon by the boys and girls of the Methodist Sunday school Each number of the program was finely rendered. Rev. Mr. Porter gave a short address. The church was appropriately decorated for the occasion.

A public meeting in the interest of farmers was held in Union Hall last Wednesday. The meeting was addressed by Messrs A. E. Adams and Thos. Morse, of Kings County and Mr. Harry Miller of Granville. An association was organized and officers and a board of directors were appointed. It is among the plans of Association to build a new warehouse in the near future.

ARCHDEACON KAULBACH GIVES MUCH TO CHURCH.

Halifax, March 13th.—The will of the late Archdeacon Kaulbach provides for the income from $2,000 to procure the services of a clergyman of the church of England for the outlying districts of Truro. The income of $1,000 for a rector for diocesan missions $1,000 for a theological professorship at Kings College, $1,000 for keeping in order his burial lot in Truro and the surplus for the general improvement of the cemetery, and $2,000 for a new parish house in Truro.

The Best Friends

of Red Rose Tea are those who have returned to it after trying other teas. No stronger recommendation of the good quality of Red Rose Tea could possibly be given.

N.B.—Coffee users will find Red Rose Coffee as generously good as Red Rose Tea. 371

RED ROSE TEA "is good tea"

Falkland Ridge

Falkland Ridge, March 25.—Quite a severe thunder storm on the night of March 15th.

Miss Effie McMullen has gone to New Germany for a few weeks.

Miss Ruth Swallow is spending a week with relatives and friends at Springfield.

Mr. Jacob Stoddart, who had a severe attack of heart trouble on March 16th, is slightly better.

Mr. and Mrs. Lemuel Mulock, of Bridgewater, were guests of Mr. Edgar Eichel, Sunday and Monday.

Mrs. Bertha Woodbury, of Torbrook, is spending the Easter holidays with her parents here, Mr. and Mrs. Jacob Stoddart.

Mr. I. Freeman, of Berwick, called on relatives and friends here on the 18th. Also Allan Levy of Digby, and sister, Mrs. G. Murray, of the United States.

West Dalhousie

West Dalhousie, March 22nd.—Mr. Charles Merry, of Albany, spent Easter with Mr. and Mrs. Wm. Todd.

Mr, and Mrs. James Harnish, of Lequille, spent Easter the guests of Mr. and Mrs. Thomas Todd.

Mrs. Caroline Hannam, who has been spending the winter with relatives and friends in Yarmouth, has returned homel Her many friends were delighted to welcome her back to her home.

Miss Leta Gillis left on Wednesday for Waterville, where she will be united in marriage to Mr. Russel Whitman. Miss Gillis is leaving many warm friends in Dalhousie whose best wishes for her happiness and prosperity are extended.

Minard's Liniment Cures Burns, etc.

Humbobile

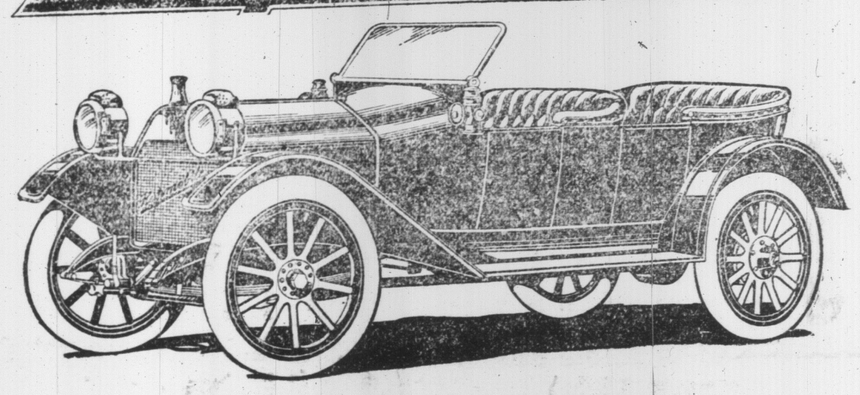

THE GREATEST CAR VALUE ON THE MARKET

Long stroke motor, 106 inch wheel base, 32 by 3 1-2 inch tires, quick detachable rims, fully equipped.

A CARLOAD OF THESE TO ARRIVE ABOUT APRIL 1st

Write for prices.

F. E. BATH, Agent

FEBRUARY SNAPS IN DRY GOODS

LADIES' FLANNELETTE GOWNS

Regular price	.75	.85	$1 00	$1.90
Sale price	.55	.59	.85	1.35

LADIES' VESTS AND DRAWERS

Regular price	.25	.35	.55	.60	.75
Sale price	.19	.25	.39	.42	.55

LADIES' SWEATER COATS

Regular price	$2.25	$2.75	$3.00	$4.00	$4.75
Sale price	1.60	1.90	2.25	3 00	3.25

BOYS' WOOL HOSE

15 dozen only, all sizes, heavy Wool Hose, only .19

MEN'S FLEECED UNDERWEAR

Men's heavy Fleeced Underwear, good quality only .39

STANFIELD'S UNDERWEAR

We have a few dozen red and blue label Stanfield's Underwear which we will close out at cost.

MEN'S and BOYS' SWEATER COATS

Regular price	.75	$1.25	$1.50
Sale Price	.55	.59	1.10

PRINTS

200 yards good strong Prints, regular price 8c. to clear at .06
300 " " " " " " 11c. to clear at .08½
500 " " " " " " 15c. to clear at .11

SPECIAL IN BLANKETS

50 pair heavy Flannelette Blankets, per pair .98

JOHN LOCKETT & SON