

## HELP FOR WORKING WOMEN

Some Have to Keep on Until They Almost Drop. How Mrs. Conley Got Help.

Here is a letter from a woman who had to work, but was too weak and suffered too much to continue. How she regained health:

Frankfort, Ky.—“I suffered so much with female weakness that I could not do my own work, had to hire it done. I heard so much about Lydia E. Pinkham's Vegetable Compound that I tried it. I took three bottles and I found it to be all you claim. Now I feel as well as ever I did and am able to do all my own work again. I recommend it to any woman suffering from female weakness. You may publish my letter if you wish.”—Mrs. JAMES CONLEY, 516 St. Clair St., Frankfort, Ky.

No woman suffering from any form of female troubles should lose hope until she has given Lydia E. Pinkham's Vegetable Compound a fair trial.

This famous remedy, the medicinal ingredients of which are derived from native roots and herbs, has for forty years proved to be a most valuable tonic and invigorator of the female organism.

All women are invited to write to the Lydia E. Pinkham Medicine Co., Lynn, Mass., for special advice,—it will be confidential.

## Guide-Advocate

Watford, Ont.  
PUBLISHED EVERY FRIDAY  
Subscription \$1.50 per annum in advance. \$2.00 in advance to the United States.

**ADVERTISING RATES.**  
YEARLY CONTRACT  
1500 inches 8 cents per inch.  
1000 inches 9 cents per inch.  
500 inches 10 cents per inch.  
Short periods 12 cents per running inch.

Advertisers will be allowed a change of matter every two weeks. Weekly changes can be had at a slight extra cost. Copy of change must be in printer's hands by Tuesday noon.

LEGAL ADVERTISING—First insertion per line, 10 cents; subsequent insertions 5 cents each time per line. Adverts measure 14 lines to the inch.

BUSINESS CARDS—One inch and under, per year \$5.00.

ADVERTISER CARDS—\$5.00 a year.

LOCALS—10c per line each insertion. Minimum charge 25 cents.

Advertisements without specific directions will be inserted till forbid and charged accordingly.

HARRIS & CO.  
PROPRIETORS

## Guide-Advocate

HARRIS & CO. PROPRIETORS  
WATFORD, OCTOBER 12, 1917

### EAST LAMBTON FALL FAIR PRIZE LIST

#### HORSES

Judges.—E E Phipps, Burford, John Elliott.

Carriage  
Single.. 1 A Beattie, 2 W W Taylor, 3 J O Jamieson.  
Sucking colt... 1 W W Taylor, 2 Cable Bros.

Yearling.. E Laird.  
2-yr-old.. J O Jamieson.  
3-yr-old.. 1 W Spalding, 2 J Wills.

Roadster  
Span.. E Evoy, F H Jamieson, J Searcomb.  
Single.. 1 D Roche, 2 C Lucas, 3 F J Richardson.

Mare.. W A Hilborn.  
Sucking colt.. 1 E E Shepherd, 2 W A Hilborn, 3 Cable Bros.  
Yearling.. 1 H McLean, 2 Cable Bros, 3 R Ward.  
2-yr-old.. Cable Bros 1 and 2, 3 W C Wilson.  
3-yr-old.. 1 W Annett, 2 R King, 3 W C Wilson.

Best light horse.. w w Taylor  
Saddle horse.. 1 D J Maddock, 2 E Laird.  
Pony.. W Annett.  
Auld and Mathew's special, span of drivers.. F H Jamieson.  
A Brown & Co's special, single roadster driven by lady.. D Roche  
J Copeland's special, single driver.. D Roche.

**\$100 Reward, \$100**  
The readers of this paper will be pleased to learn that there is at least one dreaded disease that science has been able to cure in all its stages, and this is catarrh. Catarrh being greatly influenced by constitutional conditions requires constitutional treatment. Hall's Catarrh Cure is taken internally and acts through the Blood on the Mucous Surfaces of the System thereby destroying the foundation of the disease, giving the patient strength by building up the constitution and assisting nature in doing its work. The proprietors have so much faith in the curative powers of Hall's Catarrh Cure that they offer One Hundred Dollars for any case that it fails to cure. Send for list of testimonials.

Address: F. J. CHENBY & CO., Toledo, Ohio. Sold by all Druggists, 75c.

Heavy Draft  
Span.. E Laird.  
Mare.. D Thompson.  
Colt.. 1 D Thompson, 2 H McLean.  
Yearling.. H McLean.  
2-yr-old.. 1 C Hodgins, 2 Brandon Bros.  
3-yr-old.. 1 Brandon Bros, W Annett 2 and 3.

Agricultural  
Span.. E Taylor.  
Mare.. 1 H McLean, 2 A H McLean and 3 D Thompson.  
Sucking colt.. 1 A H McLean and Son, 2 J B Parker, 3 D Thompson.  
Yearling.. H J McLean.  
2-yr-old.. 1 H J McLean, Brandon Bros 2 and 3.

3-yr-old.. 1 Brandon Bros, 2 W Annett.  
Best heavy horse.. C Hodgins.

General Purpose  
Span.. 1 D McVicar, 2 N Duffy.  
Sucking colt.. G Patterson.

CATTLE  
Judges.—Joshua Lister, J S Stansell.  
Durhams  
Yearlings.. T Fuller 2nd.  
Bull calf.. 1 W E Parker, 2 T Fuller, 3 Wm McLean and Son.  
Cow in calf.. W E Parker 2 W McLean and Son.  
aged cow.. W E Parker, T Fuller, W McLean and Son.  
2-yr-old heifer.. 1 W McLean and Son, T Fuller 3.  
Yearling heifer.. W McLean and Son 1 and 2, T Fuller 3.  
Heifer calf.. 1 W McLean and Son, 2 T Fuller, 3 W E Parker.  
Herd.. W McLean and Son.

Herefords  
Bull calf.. J B Parker 1, 2 and 3.  
Cow in calf.. J B Parker 1 and 3, w D McKenzie 2.  
Cow.. 1 J B Parker, 2 w D McKenzie.  
Yearling heifer.. 1 W D McKenzie 2 J B Parker.  
Heifer calf.. w D McKenzie.

Polled Angus  
Aged bull.. J Buchanan.  
Yearling bull.. O watt and Son.  
Bull calf.. 1 T Fuller, 2 O watt and Son.  
Cow in calf.. 1 O watt and Son, 2 J Buchanan.  
Cow.. O watt and Son 1 and 3, J Buchanan 2.  
2-yr-heifer.. J Buchanan 1 and 2, O watt and Son 3.  
Yearling heifer.. O watt and Son 1, J Buchanan 2 and 3.  
Heifer calf.. J Buchanan 1 and 3, O watt and Son 2.  
Herd.. J Buchanan.

Grade  
Aged Cow.. w McLean 1 and 3, J Buchanan 2.  
2-yr-heifer.. w McLean and Son 1 and 3, W E Parker 2.  
Yearling heifer.. R Manders 1, w McLean and Son 2 and 3.  
Heifer calf.. 1 R Manders, 2 w E Parker 3 w McLean and Son.  
Steer calf.. w McLean and Son 1 and 3, R Manders 2.  
2-yr-steer.. w McLean and Son 1 and 2, R Manders 3.  
Yearling steer.. 1 R Manders 2 w McLean and Son, 3 T Fuller.  
Herd.. w McLean and Son.

Fat animal.. w McLean and Son.  
Sterling Bank special for best grade calf.. w McLean and Son 1 and 3, R Manders 2nd.  
Merchants bank special for pure bred calf.. T Fuller, J B Parker, R Manders 3 and 4.

Holstein  
Best cow.. D J Maddock 1, 2 and 3  
2 year heifer.. D J Maddock 1  
1 and 2  
heifer calf.. D J Maddock 1 and 2

Ayrshire  
yearling bull.. R A Auld  
cow.. R A Auld 1 and 2  
2 year heifer.. R A Auld 1 and 2

SHEEP  
Leicesters  
aged ram.. w McLean and Son  
yearling ram.. " 1 and 2  
ram lamb.. " " "  
aged ewe.. " " "  
yearling ewe.. " " "  
ewe lamb.. " " "

Lincoln  
aged ram.. A H McLean  
yearling ram.. A H McLean 1 and 2  
ram lamb.. A H McLean 1 and 3, w E Parker 2  
aged ewe.. A H McLean 1, 2 and 3  
yearling ewe.. " " "  
ewe lamb.. " " "

Cotswold  
aged ram.. R Morgan & Son 1 and 2  
yearling ram.. " " "  
ram lamb.. R Morgan & Son 1, 2 and 3  
aged ewe.. R Morgan & Son 1 and 3  
A O Barley 2  
yearling ewe.. R Morgan & Son 1, 2, 3  
ewe lamb.. R Morgan & Son 1 and 3, A O Barley 2

Southdown  
aged ram.. J C Stonehouse  
yearling ram.. " " "  
ram lamb.. " " "  
aged ewe.. " 1 and 2  
yearling ewe.. " " "  
ewe lamb.. " " "

Oxford Downs  
ram aged.. L H Shepherd 1 and 3, A O Barley 2  
yearling ram.. L H Shepherd 1, A O Barley 2 and 3  
ram lamb.. A O Barley 1, A H McLean & Son 2 and 3  
ewe aged.. A O Barley 1, L H Shepherd 2 and 3  
yearling ewe.. A H McLean & Son 1, L H Shepherd 2 and 3  
ewe lamb.. A O Barley 1 and 3, A H McLean & Son 2

Other Short Wool  
Ram, aged.. R Morgan & Son.  
Ram, yearling.. R Morgan & Son.  
Ram, lamb.. R Morgan & Son  
Ewe, aged.. R Morgan & Son 1 and 2  
Ewe, yearling.. R Morgan & Son, 1 & 2  
Ewe, lamb.. R Morgan & Son

Dorset  
E E Anderson took the entire class.  
Pen of Long Wool.. R Morgan & Son, A H McLean & Son.  
Pen of Short Wool.. L H Shepherd, A

O Barley.  
Fat sheep.. J C Stonehouse, A H McLean & Son, R Morgan & Son.

HOGS  
Judge.. J Stansell.  
Berkshire  
Boar, aged.. Jos McEwen  
Boar, under 6 mos.. Jos McEwen 1, 2, 3  
Boar, over 6 mos.. Jos McEwen 1 and 2  
Sow, aged.. Jos McEwen 1 and 2  
Sow, over 6 mos.. Jos McEwen 1, 2, 3  
Sow under 6 mos.. Jos McEwen, R A Auld 2 and 3  
Tamworth  
Boar under 6 mos.. A H McLean & Son  
Sow " " " "

(continued on page 7)

Miller's Worm Powders do not need the after-help of castor oil or any purgative to complete their thoroughness, because they are thorough in themselves. One dose of them, and they will be found palatable by all children, will end the worm trouble by making the stomach and bowels untenable to the parasites. And not only this, but the powders will be certain to exert most beneficial influences in the digestive organs.

## Never Disappoints You

You'll never be disappointed or have to worry about your cooking or baking if you use a "Pandora." In this range nothing has been omitted that could make it more efficient, economical or durable. Write for free booklet.

### McClary's PANDORA RANGE

LONDON TORONTO MONTREAL WINNIPEG VANCOUVER  
ST. JOHN, N.B. HAMILTON CALGARY  
SASKATOON EDMONTON

For Sale By T. DODDS & SON.

# Redpath SUGAR



Redpath refining methods produce no second grade sugar. We make and sell one grade only—the highest—so that you will never get anything but the best under the name of Redpath.

"Let Redpath Sweeten it."

2 and 5 lb. Cartons—  
10, 20, 50 and 100 lb. Bags. Canada Sugar Refining Co., Limited, Montreal.

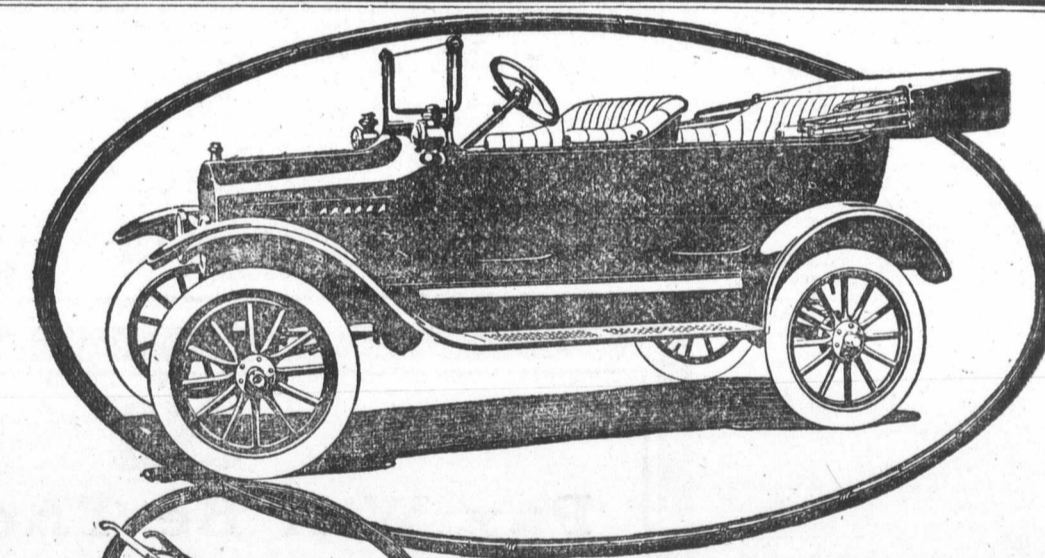

## Necessary Farm Equipment

MORE and more the Ford car is looked upon by progressive farmers as necessary farm equipment, the same as the plow, the hay-rake, the drill, the mower, the harrow and other labor and time-saving machinery.

A farmer with a Ford car can dispense with one or two of his horses and make the trips to town, railway station, creamery, or to the neighbours in one-third the time. In fact there is no farm machine made that will save the busy farmer and his busy wife so much valuable time as a Ford. And it's so easy to take care of—far easier than a horse. No bed to make, or hay and oats to get, no harnessing and unharnessing, and no stables to clean. The Ford practically takes care of itself.

Ask any farmer who owns a Ford if he would ever again try to get along without it. His answer will hasten your decision to own one.

# Ford

THE UNIVERSAL CAR

Touring . . \$495 Coupelet . . \$695  
Runabout . . \$475 Sedan . . \$890

F. O. B. FORD, ONT.

RAY MORNINGSTAR - Dealer - WATFORD

Pre  
PE  
are  
Eco  
beca  
refre  
Owir  
they  
with  
Pe  
this  
Lanti  
La  
Su  
"Pure and  
NOT  
I N HOU  
most pop  
room, Dining  
aim to supply  
us show you  
short notice.  
Agon  
HA  
FINE FURNI  
TRE  
Flour, O  
Flaked  
Feed, G  
INTER  
FOR H  
CALDW  
AND THREE  
ALL KIN  
Chopping