

# Mass Meeting

PRINCESS RINK,  
Monday, Evening, June 5, 1905.

HON. C. S. HYMAN, M. P.,

Minister of Public Works.

HON. W. S. FIELDING, M. P.,

Finance Minister.

HON. WM. PATERSON, M. P.,

Minister of Customs.

And others will address the meeting.

Everybody Welcome.

God Save the King.

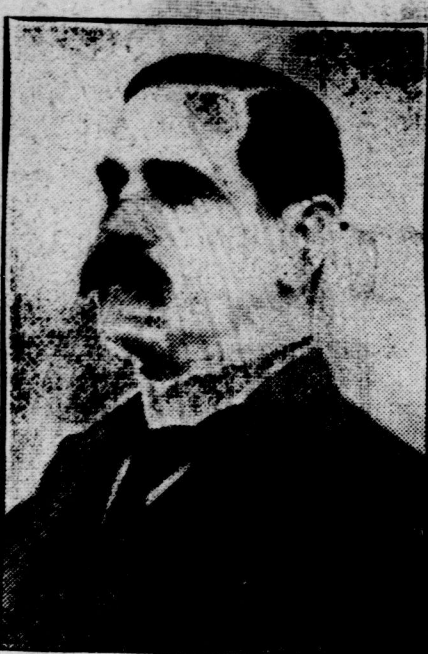

## BIRTHS, MARRIAGES, DEATHS

## DEATHS

HARPER—At the residence of her son-in-law, Mr. W. Walker, Rat Portage, Ont., Mrs. Mary Harper, widow of the late George W. Harper, of the City of London, Ont., aged 80 years.

The remains will be interred in Mount Pleasant Cemetery, London, from the undertaking rooms of John Ferguson & Sons, at 2 o'clock p.m., on Monday, June 5.

## AMUSEMENTS, LECTURES, ETC.

## GRAND OPERA HOUSE

All This Week—Matinee Saturday.

39-PRINCE—30.

Evenings, 15c, 25c, 50c, 75c; a few seats at 1c. Matinee, 25c; children, 10c.

MONDAY, JUNE 5.

## SPECIAL

## HENRIETTA

## GROSMAN

In Her Great Triumph, the Famous "Nance Oldfield."

## "MADELINE."

IT'S TOWN TALK.

Prices: 25c to \$1.50. Seats today. Phone 188.

## Baseball, Saturday,

## TECUMSEH PARK.

McClarys—Blue Labels, 2:30.

Rockets—Perrins, 4 p.m.

Admission, 15c. Ladies free.

## Parisian

Suits from New York to

Thursday, June 8. For

rates apply F. B. Clarke, agent Allan

Line, Richmond street, old stand.

## Bennett's Vaudeville

## ADGIE AND HER

## DEN OF LIONS

AND OTHER STAR ACTS.

## LONDON TO TORONTO AND RETURN

McClarys—Blue Labels, 2:30.

Rockets—Perrins, 4 p.m.

Admission, 15c. Ladies free.

## LONDON MINERAL BATHS—REOPENING

of the new baths, June 2. Every-

thing new.

## CUBA, PERIA, CITY OF MONTREAL

—Lower rates than other lines, Toronto

to Montreal, passing through the

Island in daylight. F. B. Clarke,

solo agent, Richmond street, old stand.

## LONDON TO DETROIT AND RETURN

every Saturday and Sunday.

Excursions daily. F. B. Clarke,

old stand, Richmond street.

## PRIVATE LESSONS IN DANCING

By Mr. E. H. Millard, with two-

step, three-step, and four-

step. Rapid teaching; low rate; lessons

any hour. Residence and academy, 346

Princess avenue.

## DANCING, SPRINGBANK PAVILION

Arrangements made for ball, music

and cars. Phone 1,660. Gruber &

Dawe.

## SUMMER HOPS, SPRINGBANK PAVILION

Arrangements made for ball, music

and cars. Phone 1,660. Gruber &

Dawe.

## CHOICEST MUSIC FURNISHED FOR

private parties, balls, banquets, etc.

Telephone 1,255. Tony Vito's Italian

Harpists, 12 Queen's avenue.

## PUPILS ATTENDED LONDON CONSERVATORY

last year. Mr. Barton

hears all pupils play, and gives

reports.

## TONY CORTESE—THE ORIGINAL

London Harpist. Music furnished for

all occasions. 151 Maple street. Tele-

phone 1,250.

## MEETINGS.

REGULAR MEETING OF ST. JOHN'S

Lodge, 29th, this (Friday) evening, in

Masonic Temple. General business and

degrees. Visitors welcome. W. H. Line,

W. M.; J. S. Dewar, P. M., secretary.

## TEACHERS WANTED.

TEACHER WANTED FOR SCHOOL

section No. 1, London Township, duties

to commence in September. Apply to

Normal Training. Apply with testi-

monials, stating salary, to A. Bloom-

field, Dufferin, Ont.

## BOARDING, ROOMS, ETC.

BOARD FOR LADIES ONLY at 234

Carling street.

## ARCHITECTS.

H. C. McBRIDE, ARCHITECT—SIXTH

floor, Bank of Toronto Chambers.

## MOORE &amp; HENRY—

ARCHITECTS, LAND SURVEYORS,

CIVIL ENGINEERS.

John M. Moore. Frederick Henry.

## G. CRADDOCK, ARCHITECT—ALBION

building, London.

## WILLIAM G. MURRAY, ARCHITECT—

111, second floor, Masonic Temple.

Phone 1,557.

## HERBERT MATTHEWS, ARCHITECT.

W. Fletcher Shepherd, late Toronto,

architect, Dufferin block. Phone

1,557.

## ACCOUNTANTS.

JAS. McMILLAN, ACCOUNTANT AND

auditor, 10 St. George street, London.

## HOTEL CARDS.

DOMINION HOUSE—ADJOINING

Grand Trunk Railway station, London.

J. J. Cox, proprietor.

## OFFICE HOTEL AND RESTAURANT

Choice wines, liquors, meals, all hours.

29 Richmond St. W. J. Wright, prop.

## ORIENTAL HOTEL, 40 CLARENCE

Wines and liquors unsurpassed. Cour-

teous treatment. T. M. O'Hagan, pro-

prietary.

## MALE HELP WANTED.

MEN WANTED IMMEDIATELY. AP-

PLY THE McCormick Manufacturing

Company.

WANTED—BLACKSMITHS AND

machinists: steady work and highest

wages paid. Box 14, London Advertiser.

WANTED—BELLBOYS. APPLY AT

Teumseh House office.

STRONG BOY FOR DELIVERY

wagon. London Soap Company. 151

TELEGRAPHERS HAVE STEADY

work at good pay the whole year round,

with unexcelled opportunities for ad-

vancement. We can qualify you for a

superior position in a few months. Our

fine new illustrated telegraph book, giving

Morse alphabet and full particulars,

mailed free. Write today. Dominion

School of Telegraphy, 9 East Adelaide

street, Toronto.

MOST MEN WEAR OUR TROUSERS—

Why not you? Prices, 25c, 40c. English

Woolen Mill Company, Trouser Kings,

Carling street.

CANVASSERS WANTED. APPLY 355-

371 Clarence street, London.

## FEMALE HELP WANTED.

WANTED AT ONCE—DRESSMAKER

or improver. Miss Tagg, 141 Colborne

street.

WANTED—GOOD GENERAL SER-

vant; small family; no washing. Ap-

ply 55 Colborne street.

WANTED—TWO LADY WAIT-

resses, at Springbank Pavilion; high-

est wages paid. Apply Box 10, or

Pavilion.

FIFTY GIRLS WANTED FOR BISCUIT

department, \$1 per week to start; with

some experience can make up to

from \$1 to \$5.50 per week. Apply

the McCormick Manufacturing Com-

pany.

WANTED—FORELADY, REGAL GLOVE

and Mitt Company, 55 Richmond street.

WANTED—HOUSEKEEPER FOR

small family; middle-aged person pre-

ferred. Apply after 5 o'clock 335 Queen's

avenue.

COOK WANTED. APPLY CLARENCE

House.

WANTED AT ONCE—FIRST-CLASS

skirt and waist hands. Miss Brown, 406

Adelaide street.

WANTED—GOOD GENERAL SERVANT.

Apply after 5 p.m. Mrs. Leach, 579

Waterloo street.

CHAMBERMAID WANTED AT GRIGG

House.

GIRLS WANTED IMMEDIATELY FOR

work in factory. D. S. Perrin & Co.,

281

WANTED—GENERAL SERVANT; FAM-

ily of three; good wages. Apply

The Ridgeway.

WANTED—CHAMBERMAID. APPLY

Hodgins House.

GENERAL SERVANT—SMALL FAM-

ily. Apply Mrs. Jeffery, 516 Ridout.

## HOUSES, ETC., TO LET.

PARTLY FURNISHED COTTAGE TO

let; ten minutes' walk from postoffice;

on built line; terms moderate. Apply 506

Colborne street.

TO RENT—ROOMS, FURNISHED OR

unfurnished; modern conveniences.

Box 12, this office.

HYATT AVENUE, HAMILTON ROAD—

In a few days we will have three new

houses, each with new roundhouse, 15

blocks from new roundhouse.

TO LET—MODERN TWO-STORY BRICK

residence, \$30 per month; all conven-

iences. 22 Elmwood. Apply 34 Euron

avenue.

TO LET—I HAVE SEVERAL HOUSES

to let in different parts of the city.

James C. Knott, Room 101, Maso-

nic Temple.

FOREST CITY IMPROVED MOVING

vans. W. Broughton, 240 Central ave-

nuce. Phone 1,444.

FOR RENT—761 HATFIELD STREET:

a new brick house, 4 bedrooms, double

parlors, dining-room, kitchen, bath, on

complete, furnace, electric light and gas.

F. Walsh, 10 Dundas street.

TO LET—MODERN TWO-STORY BRICK

residence, \$30 per month; all conven-

iences. 22 Elmwood. Apply 34 Euron

avenue.

TO LET—MODERN TWO-STORY BRICK

residence, \$30 per month; all conven-

iences. 22 Elmwood. Apply 34 Euron

avenue.

TO LET—MODERN TWO-STORY BRICK

residence, \$30 per month; all conven-

iences. 22 Elmwood. Apply 34 Euron

avenue.

TO LET—MODERN TWO-STORY BRICK

residence, \$30 per month; all conven-

iences. 22 Elmwood. Apply 34 Euron

avenue.

TO LET—MODERN TWO-STORY BRICK

residence, \$30 per month; all conven-

iences. 22 Elmwood. Apply 34 Euron

avenue.

TO LET—MODERN TWO-STORY BRICK

residence, \$30 per month; all conven-

iences. 22 Elmwood. Apply 34 Euron

avenue.

TO LET—MODERN TWO-STORY BRICK

residence, \$30 per month; all conven-

iences. 22 Elmwood. Apply 34 Euron

avenue.

TO LET—MODERN TWO-STORY BRICK

residence, \$30 per month; all conven-

iences. 22 Elmwood. Apply 34 Euron

avenue.

TO LET—MODERN TWO-STORY BRICK

residence, \$30 per month; all conven-

iences. 22 Elmwood. Apply 34 Euron

avenue.

TO LET—MODERN TWO-STORY BRICK

residence, \$30 per month; all conven-

iences. 22 Elmwood. Apply 34 Euron

avenue.

TO LET—MODERN TWO-STORY BRICK

residence, \$30 per month; all conven-

iences. 22 Elmwood. Apply 34 Euron

avenue.

TO LET—MODERN TWO-STORY BRICK

residence, \$30 per month; all conven-

iences. 22 Elmwood. Apply 34 Euron

avenue.

TO LET—MODERN TWO-STORY BRICK

residence, \$30 per month; all conven-

iences. 22 Elmwood. Apply 34 Euron

avenue.

TO LET—MODERN TWO-STORY BRICK

residence, \$30 per month; all conven-

iences. 22 Elmwood. Apply 34 Euron

avenue.

TO LET—MODERN TWO-STORY BRICK

residence, \$30 per month; all conven-

iences. 22 Elmwood. Apply 34 Euron

avenue.

TO LET—MODERN TWO-STORY BRICK

residence, \$30 per month; all conven-

iences. 22 Elmwood. Apply 34 Euron

avenue.

TO LET—MODERN TWO-STORY BRICK

residence, \$30 per month; all conven-

iences. 22 Elmwood. Apply 34 Euron

avenue.

TO LET—MODERN TWO-STORY BRICK

residence, \$30 per month; all conven-

iences. 22 Elmwood. Apply 34 Euron

avenue.

TO LET—MODERN TWO-STORY BRICK

residence, \$30 per month; all conven-

iences. 22 Elmwood. Apply 34 Euron

avenue.

TO LET—MODERN TWO-STORY BRICK

residence, \$30 per month; all conven-

iences. 22 Elmwood. Apply 34 Euron

avenue.

TO LET—MODERN TWO-STORY BRICK

residence, \$30 per month; all conven-

iences. 22 Elmwood. Apply 34 Euron

avenue.

TO LET—MODERN TWO-STORY BRICK

residence, \$30 per month; all conven-

iences. 22 Elmwood. Apply 34 Euron

avenue.

TO LET—MODERN TWO-STORY BRICK

residence, \$30 per month; all conven-

iences. 22 Elmwood. Apply 34 Euron

avenue.

TO LET—MODERN TWO-STORY BRICK

residence, \$30 per month; all conven-

iences. 22 Elmwood. Apply 34 Euron

avenue.

TO LET—MODERN TWO-STORY BRICK

residence, \$30 per month; all conven-

iences. 22 Elmwood. Apply 34 Euron

avenue.

TO LET—MODERN TWO-STORY BRICK

residence, \$30 per month; all conven-

iences. 22 Elmwood. Apply 34 Euron

avenue.

TO LET—MODERN TWO-STORY BRICK

residence, \$30 per month; all conven-

iences. 22 Elmwood. Apply 34 Euron

avenue.

TO LET—MODERN TWO-STORY BRICK

residence, \$30 per month; all conven-

iences. 22 Elmwood. Apply 34 Euron

avenue.

TO LET—MODERN TWO-STORY BRICK

residence, \$30 per month; all conven-

iences. 22 Elmwood. Apply 34 Euron

avenue.

TO LET—MODERN TWO-STORY BRICK

residence, \$30 per month; all conven-

iences. 22 Elmwood. Apply 34 Euron

avenue.

TO LET—MODERN TWO-STORY BRICK

residence, \$30 per month; all conven-

iences. 22 Elmwood. Apply 34 Euron

avenue.

TO LET—MODERN TWO-STORY BRICK

residence, \$30 per month; all conven-

iences. 22 Elmwood. Apply 34 Euron

avenue.

TO LET—MODERN TWO-STORY BRICK

residence, \$30 per month; all conven-

iences. 22 Elmwood. Apply 34 Euron

avenue.

TO LET—MODERN TWO-STORY BRICK

residence, \$30 per month; all conven-

iences. 22 Elmwood. Apply 34 Euron

avenue.

TO LET—MODERN TWO-STORY BRICK

residence, \$30 per month; all conven-

iences. 22 Elmwood. Apply 34 Euron

avenue.

TO LET—MODERN TWO-STORY BRICK

residence, \$30 per month; all conven-

iences. 22 Elmwood. Apply 34 Euron

avenue.

TO LET—MODERN TWO-STORY BRICK

residence, \$30 per month; all conven-

iences. 22 Elmwood. Apply 34 Euron

avenue.

TO LET—MODERN TWO-STORY BRICK

residence, \$30 per month; all conven-

iences. 22 Elmwood. Apply 34 Euron

avenue.

TO LET—MODERN TWO-STORY BRICK

residence, \$30 per month; all conven-

iences. 22 Elmwood. Apply 34 Euron

avenue.

TO LET—MODERN TWO-STORY BRICK

residence, \$30 per month; all conven-

iences. 22 Elmwood. Apply 34 Euron

avenue.

TO LET—MODERN TWO-STORY BRICK

residence, \$30 per month; all conven-

iences. 22 Elmwood. Apply 34 Euron

avenue.

TO LET—MODERN TWO-STORY BRICK

residence, \$30 per month; all conven-

iences. 22 Elmwood. Apply 34 Euron

avenue.

TO LET—MODERN TWO-STORY BRICK

residence, \$30 per month; all conven-

iences. 22 Elmwood. Apply 34 Euron

avenue.

TO LET—MODERN TWO-STORY BRICK

residence, \$30 per month; all conven-

iences. 22 Elmwood. Apply 34 Euron

avenue.

TO LET—MODERN TWO-STORY BRICK

residence, \$30 per month; all conven-

iences. 22 Elmwood. Apply 34 Euron

avenue.

TO LET—MODERN TWO-STORY BRICK

residence, \$30 per month; all conven-

iences. 22 Elmwood. Apply 34 Euron

avenue.

TO LET—MODERN TWO-STORY BRICK

residence, \$30 per month; all conven-

iences. 22 Elmwood. Apply 34 Euron

avenue.

TO LET—MODERN TWO-STORY BRICK

residence, \$30 per month; all conven-

iences. 22 Elmwood. Apply 34 Euron

avenue.

TO LET—MODERN TWO-STORY BRICK

residence, \$30 per month; all conven-

iences. 22 Elmwood. Apply 34 Euron

avenue.

TO LET—MODERN TWO-STORY BRICK

residence, \$30 per month; all conven-

iences. 22 Elmwood. Apply 34 Euron

avenue.

TO LET—MODERN TWO-STORY BRICK

residence, \$30 per month; all conven-

iences. 22 Elmwood. Apply 34 Euron

avenue.

TO LET—MODERN TWO-STORY BRICK

residence, \$30 per month; all conven-

iences. 22 Elmwood. Apply 34 Euron

avenue.

## LOST AND FOUND.

LOST—PURSE CONTAINING ABOUT

\$20. Liberal reward for recovery at Ad-

vertiser's office.

LOST—THURSDAY, DUNDAS, RE-

TWEEN Clarence and Talbot, \$2 and 45

cents. Reward. Please return to Ad-

vertiser's office.

STRAYED—A FOX TERRIER DOG;

white, with black spots; answers to

name "Moxey." Reward on returning

same to R. Allen, Delaware P. O., or

A. Stevens, Lambeth P. O.

STRAYED INTO LOT 27, CON. 1, LON-

DON Township, young bay horse. Owner

has same by proving property and

paying expenses. Apply W. Weir, Euron

avenue.

STRAYED INTO LOT 27, CON. 1, LON-

DON Township, young bay horse. Owner

has same by proving property and

paying expenses. Apply W. Weir, Euron

avenue.

STRAYED INTO LOT 27, CON. 1, LON-

DON Township, young bay horse. Owner

has same by proving property and

paying expenses. Apply W. Weir, Euron

avenue.

STRAYED INTO LOT 27, CON. 1, LON-

DON Township, young bay horse. Owner

has same by proving property and

paying expenses. Apply W. Weir, Euron

avenue.

STRAYED INTO LOT 27, CON. 1, LON-

DON Township, young bay horse. Owner

has same by proving property and

paying expenses. Apply W. Weir, Euron

avenue.

STRAYED INTO LOT 27, CON. 1, LON-

DON Township, young bay horse. Owner

has same by proving property and

paying expenses. Apply W. Weir, Euron

avenue.

STRAYED INTO LOT 27, CON. 1, LON-

DON Township, young bay horse. Owner

has same by proving property and

paying expenses. Apply W. Weir, Euron

avenue.

STRAYED INTO LOT 27, CON. 1, LON-

DON Township, young bay horse. Owner

has same by proving property and

paying expenses. Apply W. Weir, Euron

avenue.