SOCIETY and Club

TODAY'S EVENTS

A meeting of the Diocesan College Guild will be held at St. Hilda's college at 3 o'clock.

* * *

The regular monthly meeting of the Woman's Auxiliary to Typographical Union No. 449, will be held in the Public Library at 8 o'clock this evening. A full attendance is requested.

* * *

Mr. R. B. Bennett will address a meeting of St. Mark's Guild at 3 p.m. in the parish hall on "Some Problems of the Day."

* * *

A special meeting of the board of the Y.W.C.A. today at 3 p.m. Miss Lane, national secretary, will be present.

* * *

The monthly meeting of the Tan-nis-uk chapter, I.O.D.E., will be held at 7.30 p.m. in the public library.

COMING EVENTS

The members of the Next-of-Kin association will hold its half-yearly meeting tomorrow at 3 p.m. in Unity hall when the election of officers, half-yearly reports and other important business will be taken up.

SUNDAY SCHOOL RALLY

The Hillhurst Baptist Sunday School held their annual rally on Sunday afternoon. F. C. McNally, principal of the Camrose Normal school, was the speaker of the occasion. The exercises by the various scholars and classes added much to the occasion.

Say Egg-O

Best by Test

A MATTER OF TONNAGE

Santiago, Oct. 8.—La Nacion calls the attention of the government to the decision of Peru and Uruguay, respecting the breaking off of diplomatic relations with Germany. It says that it would be pertinent promptly to solve the problems arising from the international situation, as Chile might remain isolated, and in a condition of disadvantages, insofar as concerned those countries, which, by seizing inteded German steamers, will have at their disposal large tonnage.

Suffer From Piles

no matter how long or how bad—go to your druggist today and get a 50 cent box of Pyramid Pile Treatment. It will give quick relief, and a single box often cures. A trial package mailed free in plain wrapper if you send us coupon below.

FREE SAMPLE COUPON
PYRAMID DRUG COMPANY,
580 Pyramid Bldg., Marshall, Mich.
Kindly send me a Free sample of Pyramid Pile Treatment, in plain wrapper.
Name .....
Street .....
City ..... State .....

How Will Your Teeth Look Ten Years From Now?

It all depends on the care you take of them now. Let us put and keep your teeth in good condition.

All Work Guaranteed

Consultation Free

DR. W. V. DIXON, D.D.S.
DENTAL SPECIALIST
Suite 1, Dominion Block
185 Eighth Ave. E. M1764.
Hours—9 to 5.30; Evenings, 7 to 8.30

SERBIAN STORY TO BE TOLD BY VISITOR FROM COUNTRY

Lady in Belgrade During the Bombardment Will Give Address

It is not often the privilege of the people of Calgary to hear a first hand tale of the war from a woman of one of the small nations which have been overrun by the military forces of the central empires. Speakers who can portray the British attitude to the war we have had in plenty, but there is an aspect of the struggle that has not as yet been told to the people of Calgary.

That aspect will be presented on Thursday evening at the Public Library by Miss Helen Losanitch, a Serbian lady, who will address a public meeting. Miss Losanitch tells of the sorrows—and of the humors, too—of her country, from first hand information and personal experience. She was in Belgrade when the bombardment of that city began after the Austrians had been twice thrust back by the Serbian soldiery. She saw the shells explode in the city, and a few days later, from a height of land above the Danube, witnessed the Austrians and Serbians battling on the plains of Hungary. She knows the whole story of the destruction of property and the systematic campaign of loot which accompanied the invasion.

The address is said to be always marked with moderation, and at no time does Miss Losanitch indulge in any violent criticism of the destroyers of her people.

Miss Losanitch is touring on behalf of the Serbian Relief commission and a collection will be taken at the public meeting in aid of the Serbian Relief fund. The hour will be 8 o'clock, and it is suggested to the public that they be on hand early, as a crowded hall is expected.

RED CROSS SUPPLIES CONTINUE ON EVER NEEDED INCREASE

End of September Saw the Equal of Last Year's, Need Greater Than Ever

The contributions in monies and supplies to the Canadian Red Cross society have, in nine months this year, equaled the total contributions of 1916, according to Mrs. Plumptre, the corresponding secretary of the Red Cross, who spoke to the joint luncheon of the Canadian clubs on Saturday. Mrs. Plumptre explained generally the workings of the society, paying particular attention to some of the details, such as the information department, the supplying of small luxuries to the men which the government did not, etc.

"The work is growing and progressing," concluded the speaker, who went on to say the Red Cross had given the people of Canada much in return for what they had given it. It stood for something greater than war—love, and for something greater than hate—mercy. What called forth such full sacrifice, and generosity from a people puts something into the national life which could not be overlooked. On the other hand the aid that Canada had contributed to the allies was building a name for her in those countries which would endure long after the war.

The speaker incidentally paid a high tribute to the organization of the Alberta Red Cross, whose work rooms she found organized equal to any and with which she coupled the names of Mrs. Waagen and Miss Pinkham. It was a feather in the cap of the city to provide support to such an organization.

The co-operation of the Red Cross society with the Army Medical corps was explained. While the military hospitals supplied necessities, the men, especially in hospitals, wished for the smaller luxuries of home and these the society provided through their kit and bedside comforts bags, etc., messages enclosed in these reminded the men of the interest in them at home and touched the psychological spot, which went far towards aiding recovery. This same idea was carried out where Red Cross visitors were admitted to see patients in hospitals. Lady Drummond, through the information department, which she had taken charge of and up to recently maintained at her own expense, had done a service to Canada which could not easily be repaid. Parcels sent out from those offices in London has amounted some weeks to 12,000, while the prisoners-of-war department had in many instances supplied help to prisoners before their own relations had had news from them.

In this latter mention Mrs. Plumptre spoke of the parcels having been censored too strictly in Germany, when soups and any fats had been removed. This, it had been promised, would be greatly eliminated since the recent conference in Holland of the British and German representatives.

Mr. R. B. Bennett, president of the Alberta Red Cross society, spoke very briefly of the work the society was doing and forecasted the extra special work it would have to do in the future. Mr. Bennett said he purposed telling the citizens of Calgary in the near future of the sacrifices which were undoubtedly coming and which would have to be met. He had been telling them this a great many times already and intended that they should hear of them again. Mrs. MacWilliams and Mr. J. A. Irvine, presidents of the clubs, also spoke briefly.

In the evening the officials of the Red Cross society held a very enjoyable reception at the Palliser in honor of Mrs. Plumptre, when a large number of workers of the society and of other societies interested met the Dominion corresponding secretary and heard with interest her informal talk on the need of the work. Madam Ellis Browne had arranged a very enjoyable program and during the evening refreshments were served.

HUNTING LUXBURG

Buenos Aires, Oct. 8.—Officials today admitted that Count von Luxburg, the former German minister to Argentina, is still in the country. His exact location, however, was not made known.

The admission was forthcoming when it was learned today that a search by a British cruiser of an outward bound ship had failed to locate von Luxburg, who was supposed to have taken passage on the steamer last Friday and sailed from Montevideo.

Montevido, Oct. 8.—A British cruiser stopped an outbound Spanish steamer seven miles off the coast, according to advices received yesterday. The steamer was held up, it is supposed, in the belief that Count von Luxburg, who recently was given his passports, might be on board.

BIG WOOL SALE

Regina, Sask., Oct. 8.—The co-operative branch of the Saskatchewan department of agriculture has sold 155,000 pounds of wool in the Philadelphia market at 68c per pound. Another 60,000 pounds, of a lower grade, has been sold at a price averaging 63c per pound.

KING SALUTES NURSES

During visit of the king and queen to the late Duchess of Connaught hospital for wounded Canadian soldiers at Cliveden, Taplow, the nurses were lined up and the king saluated them as he passed.

MERRY ORCHARD GIRLS LIVE IN A BARN

A party of girl war workers, who went from cities and towns to gather fruit on a farm near Hounslow, Eng. They get fourpence an hour and work from 8 a.m. to 6 p.m., and sleep in a barn.

SOCIAL & PERSONAL

George McKenzie left Sunday for Vancouver en route to China and Japan and will be away some weeks.

* * *

Mrs. Plumptre, of Toronto, spent the week-end in Banff on her way to Vancouver and will return east via Prince Rupert and Edmonton.

* * *

The regent and executive of the Tannis-uk Chapter, I.O.D.E., are entertaining the members at tea at the residence of Mrs. Spence tomorrow afternoon from 4 to 6.30 o'clock.

* * *

Mr. and Mrs. H. W. Stockton have been spending the week-end at Banff.

* * *

M. W. Lyons, of Edmonton, is in the city for a few days.

* * *

Mr. and Mrs. E. D. Gerardot, of Toronto, are in the city, and are staying at the Palliser.

* * *

Miss Jean Grant left Saturday for Lethbridge to spend the holiday.

* * *

Mr. and Mrs. F. S. Setlington, of Craigmyle, are in the city for several days, and are staying at the Palliser.

* * *

The lady members of the Alberta Red Cross board and the editors of the woman's pages on the local newspapers were the guests of Mrs. Plumptre at tea at the Palliser Saturday afternoon.

* * *

Mr. and Mrs. F. S. Saunders, 712 Boulevard, N.W., are being congratulated on the birth of a son on Sunday.

WATERY BLISTERS FORMED ERUPTIONS

On Hands. Caused Disfigurement, Itching and Burning. Cuticura Healed.

"The trouble which I had affected my hands only. It first came in watery blisters under the skin, and if they were scratched they broke, causing a mass of sore eruptions that caused disfigurement, itching, burning and loss of sleep. The trouble lasted about one year and after using the Cuticura Soap and Ointment for about three months I was completely healed." (Signed) Miss Aileen Sweet, Main St., Eastman, Que.

Keep your skin clear by daily use of Cuticura Soap and Ointment.

For Free Sample Each by Mail address post-card: **"Cuticura, Dept. A, Boston, U. S. A."** Sold everywhere.

Give Your Clothes a Rest

Have them sponged, pressed and cleaned oftener. You'll always appear well dressed and they'll last longer and hold their shape better.

Slight repairs caught in time by us often save a suit.

The Guarantee Cleaners and Hand Launderers
Corner First Street West and 13th Avenue.
PHONE M2030

Mr. and Mrs. G. Frederick Fowler, of Petitcodiac, New Brunswick, arrived in Calgary yesterday and will be the guests of their daughter, Mrs. Richard C. Sherwood, 1730 Thirteenth avenue west, for the next month.

* * *

Mr. and Mrs. Carr and their daughter have been visiting Captain and Mrs. Whitehouse in Edmonton.

* * *

Her many friends will regret to hear that Mrs. I. G. Ruttle is ill at the Holy Cross hospital.

* * *

Mr. and Mrs. A. S. Fitzgerald, of 1611 Nineteenth avenue west are being congratulated on the birth of a son at the Scottish Nursing Home on Saturday.

* * *

Miss Helen Thompson has returned from Banff, where she spent the summer.

* * *

Mr. J. O. Trotter and Mr. S. M. Graham have returned from Banff, where they spent the week-end.

* * *

Mrs. I. Thompson, of Vancouver, and her small daughter are visiting at the home of Mr. G. McKenzie, Mrs. Thompson's brother, in Elbow Park.

* * *

Pete Egan, Land Titles Office, Calgary, and manager of the Columbus Ball club last season, has left for the east on account of severe illness, where he is expected to undergo an operation at Rochester, Minn.

* * *

Mr. and Mrs. Clifford Jones spent the week-end in Banff.

* * *

Mr. and Mrs. Gavin Jack, Glencoe, are being congratulated on the birth of a son yesterday.

* * *

Mr. J. P. Hood (of Hood & Irvine, Ltd., the well-known shoe firm) left for the east Saturday night. On his trip he will visit St. Paul, Chicago, Buffalo and New York.

* * *

Dr. and Mrs. Leslie Wright have been spending the holiday with friends at Namaka.

* * *

The Sunalta Mother's club held a sale of home cooking, etc., at the city market on Saturday in aid of the Red Cross, at which the sum of $86.50 was realized. The executive desire to thank all who contributed, especially the friends of Pan-y-Bryn district, Crossfield, whose donation contributed very materially to the success.

* * *

The play on the ladies' course of the St. Andrew's Golf club yesterday resulted in first place being won by Mrs. Dorland, and then second a tie between Miss McCrimmon and Miss Magee. The approach and putting contest was won, first by Miss McCall and second, Miss Ethel Honor.

* * *

If you are looking for a home in Calgary, look me up at 711 Center street—we have several to show you. J. R. Jaynes. B101-282

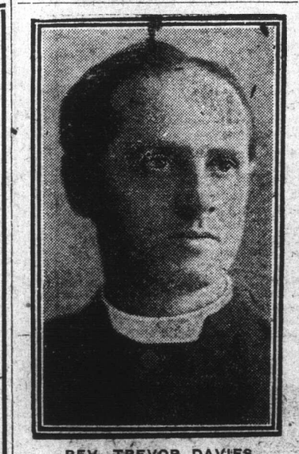

REV. TREVOR DAVIES

The noted London, Eng., divine, who has reached Toronto to become pastor of Metropolitan church.

GERMANS CAPTURED IN WHALEBOAT NEAR THE FIJI ISLANDS

The Men Had Come from the German Raider Seeadler

London, Oct. 8.—An exchange telegraph company's dispatch from Melbourne, says it is reported there, that a whaleboat with a crew of Germans from the raider Seeadler, has been captured in the region of the Fiji Islands. The boat contained a gun, and machine guns, the dispatch says, and the Germans admitted they had been detailed from the Seeadler to make raids.

The presence of two German sea raiders in the south Pacific was made known in dispatches from Samoa to the navy department last week. Both vessels were said to have been manned by the crew of the Seeadler. Several merchantmen are reported to have been sunk.

MEWBURN HAS NOT BEEN ASKED YET

But Hamilton Colonel Will Take Job If Requested

Hamilton, Ont., Oct. 8.—Major-General Mewburn addressed the Canadian club Saturday night on the military situation in Canada, referring especially to the reason for passing the Military Service act. He stated that he had not been asked to take the position of minister of militia, or minister of overseas, but was prepared to do any service to which Sir Robert Borden might call him. This had been has stand since he offered his services in 1914, and he stood much in the position of a private in the ranks. His heart, however, was overseas.

Tired Mothers. It's hard work to take care of children and to cook, sweep, wash, sew and mend besides. Tired mothers should take Hood's Sarsaparilla—it refreshes the blood, improves the appetite, assures restful sleep, and helps in many ways.

MRS. RALPH SMITH

Of Vancouver, a leader in woman's work in the Pacific coast province.

CRISIS IN RUMANIA HAS BEEN AVERTED

Food Supply Sufficient for Sixteen Months Guaranteed

Petrograd, Oct. 8.—The crisis in Rumania, which threatened to force evacuations on a large scale, has been solved and a food supply sufficient for sixteen months guaranteed according to Col. J. W. Boyle, of the Canadian militia, widely known in America as a mining engineer, who for the past four months has been reorganizing the transport system on the Russo-Rumanian front.

SUCCEEDS DR. KING, C.M.G.

Ottawa, Oct. 8.—Noel J. Ogilvie, succeeds the late Dr. W. F. King, C.M.G., as superintendent of the Geodetic survery of Canada.

Simple Home Remedy For Wrinkled Faces

Thousands are spending fortunes in frantic efforts to remove the signs of premature age from their faces. Such women willingly pay almost any amount of money for worthless wrinkle removers, of which there are many.

If they only knew it, the most effective remedy imaginable is a simple, harmless face wash which can be made up at home in less than a minute. They have only to get an ounce of powdered saxolite and half a pint of witch hazel at the drug store and mix the two. Apply this daily for a while as a refreshing lotion. The effect is almost magical. Even after the first treatment a marked improvement is noticed and the face has a smug, firm feeling that is most pleasing.

SERVE BAKED APPLES

A Big Baked Apple Touches the Spot

"O.K." Baked Apples served with cream or syrup, make the best dessert ever.

But if the apples come from the famous Okanagan Valley, where growers pick, grade, pack, ship and sell their own apples, you will eat Nature's Best.

Okanagan United Growers, Limited
VERNON - B.C.

A co-operative organization of 1,400 growers, employing 280 people, who work in 27 Packing Houses and Offices.

WRAPPED APPLES KEEP LONGER

5

APPLES

FINLAND INDEPENDENCE

Finnish Senate Has Prepared New Plan.

Petrograd, Oct. 7.—The Finnish senate has prepared a plan for the formation of a new independent government for Finland, with the president elected by a direct vote for a five-year term, and with a cabinet reporting to the diet, according to a dispatch from Helsingfors today.

WILLIAM MURDOCH DEAD

St. John, N.B., Oct. 8.—William Murdoch, C.E., city engineer of St. John, died suddenly today of apoplexy. Mr. Murdoch was born in Paisley, Scotland, 60 years ago, and was the son of William Murdoch, one of the first conductors on the European and North American railway, between this city and Shediac. George Murdoch, a brother of the deceased, was the first mayor of Calgary.

Your Styleless Hat

Of Felt, Beaver, Velour or Velvet of a Former Season CAN BE CLEANED AND REMODELED

Into an up-to-date fall style. Come and try them on just the same as you would a new hat; select the one that pleases you most, and we guarantee to convert your old one into a like model.

Empire Cleaning & Dyeing Co.

310 7TH AVENUE EAST. Opposite City Hall. PHONE M6286
Men's Hats Cleaned and Blocked.

PURE GROCERIES

When your stocks are running low and you are about to replenish, you will find our variety unexcelled and the prices reasonable.

This ad. is for Tuesday and Wednesday's business. Stores are open all day Wednesday now.

Fresh Fruits

Peaches (Freestone)—Case 95c
Prunes (Italian)—Case 80c
Plums—Pond Seedling (large red), Black Diamond (large blue); basket 40c; crate $1.50
Apples—Wealthy or Gravenstein, extra fine quality; 3½ lbs. 25c; case for $2.25
Apples—McIntosh Red; 3 lbs. 25c; case $2.00
Apples—Cooking; 4 lbs. 25c; crate for $1.95
Table Grapes—Tokays, lb. 20c; 6 lb. basket $1.10
Just Arrived—Alligator Pears, Lady Finger Grapes, Quinces, New Season's Table Figs, Black Walnuts and Hickory Nuts.
We Sell Street Car Tickets Also Dominion Express Money Orders.

MONTHLY ACCOUNTS
To those who are in the habit of running charge accounts:
We want 100 additional prompt pay customers to run monthly or fortnightly charge accounts. Call and see us.

Christmas, also Ice Cream Melons. Preserving Pears, Grape Fruit.
A straight carload of Extra Fancy McIntosh Red and Snow Apples will arrive Thursday. Price will be $2.60 per box, and they will be worth it. Any person ordering before car arrives will be allowed 15c a box off.
Pickling Pears—(Small), 2½ lbs. 25c; 11 lbs. $1.00
Transcendent Crabapples—3½ lbs. 25c; case $1.75
Ontario Grapes—(Blue Concords); basket 65c
Cranberries, Fresh Figs, Pomegranites, Casaba Melons, Nectarines, Strawberries.
Hyslop Crabapples (Red)—6 lbs. 25c; half case $1.10; case $2.10
Bananas—Lb. 10c
Lemons—Large, doz. 40c
Oranges—Doz. 30c, 35c, 40c, 50c and 60c
Blackberries—2 boxes 25c
Crate $2.75

Fresh Vegetables

Alberta Potatoes, 14 lbs. 25c
Bushel 90c
Pickling Cucumbers Ground Cherries
Ashcroft Potatoes—100 lb. sack $2.40
Turnips—4 lbs. 10c; 13 lbs. 25c
Carrots—3 lbs. 10c; 10 lbs. 25c
Beets—3 lbs. 10c; 9 lbs. 25c
Parsnips—2½ lbs. 10c; 8 lbs. 25c
Onions—2½ lbs. 10c; 7 lbs. 25c
Cabbage—3 lbs. 10c; 9 lbs. 25c
Radishes—5 bunches 10c
Red Cabbage—Lb. 5c; 25 lbs. ...$1.00
Sweet Potatoes, Pickling Onions, Hothouse Tomatoes, Brussels Sprouts, Garlic, Green Corn, Horseradish, Hot Peppers, Mushrooms.
Cucumbers—Each ....10c and 15c case $3.00
Ripe Tomatoes—2 lbs. 25c; basket 50c; case $1.90
Red Peppers—Lb. 25c
Citron, Squash, Marrow or Pumpkin—Lb. 6c; 20 lbs. or more, lb. 5c
Green Tomatoes—6 lbs. 25c; 14 lbs. 50c; pear case $1.19; apple case $1.39
Green Peppers—Lb. ....20c and 25c
Bunches Fresh Beets, Carrots, Parsnips, Green Onions, Lettuce, Parsley, etc.—2 for 5c; 5 for 10c
Eggplant—Lb. 12½c
Cauliflower—Lb. 12½c
Celery—Lb. 10c
Head Lettuce—Large, 2 for 15c

Canned Vegetables

Pumpkin—No. 2 can 20c
Asparagus—Libbys, large tin....40c
Baked Beans—Individual size; per tin 10c
Lima Beans—Succotash or Okra, No. 2 tin 25c
Sourkraut—Tin 25c
Corn, Peas or Beans—2 tins 35c
Sweet Potatoes—No. 3 tin 25c
Corn on Cob—No. 2 tin 20c
French Peas—Reg. 25c, 4 tins ..90c
Vegetarian Beans—Heinz, baked without pork, 2 tins 35c

General Groceries

Fruit Jars—"Gem," pints, doz. $1.25; quarts, doz. $1.35; ½-gallons $1.75.
Perfect Seal, ½-gallons $2.10
Economy Jar Caps and Clamps.
Campbell's Soups—Tomato, Chicken, etc.—Tin 20c; 6 for $1.15
Matches—Parlor, pkg. of 1 dozen boxes; special 35c
Soda Biscuits—Reg. 35c; pkg. ...32c
Grape Juice—Red Wing; reg. 30c bottle 27c
Ginger Wine—Delicious; bottle..35c
Shoe Polish—Black or tan; special, 5 tins 25c
Olives—Large, Queen's, gallon glass jars $2.00
Condensed Milk—Thick, sweet; tin for 20c
Wax Candles—6 or 12 to the lb.; per lb. 15c
Liquid Shoe Dressing—White or black; reg. 25c bottle 21c
Vinegar—White or Brown; special bottle 16c
Bovril—Reg. 25c bottle 20c
Tobasco Sauce—McIllhenny's; bottle 60c
Fly Reels—Special, 5 for 10c
Olive Oil—Pure Italian, pint tin 60c quart tin $1.20; ½-gal. $2.30
Cider Vinegar — Pasteurized, bottle 30c
Baking Powder—Kitchen Queen, reg. 25c tin 20c
Toilet Paper—Round, 5 pkgs....25c
Tomato Ketchup—Blue Label, bottle 40c
Tooth Picks—Large box 5c
Parowax—For sealing, 2 pkgs...35c
Honey—Glass jars .....15c, 25c, 40c extra large jar 80c
Lemonade Powder — Large tin, special 25c
Salt Shaker—2 cartons 25c
Butter Coloring—Bottle 25c
Mince Meat—Condensed, pkg. ...15c
Popping Corn—1-lb. carton 15c
Mustard—Reg. 20c tin 15c
Arrowroot—Pure, 1-lb. tin 35c
Custard Powder—Double cream, 1-lb tin 35c
Chili Sauce—Snider's, large bot..35c
Mustard—Prepared, reg. 15c jar 10c
Jelly Powder—Bee brand, 4 packages 25c
Soda Crackers—McCormick's salted, pkg. 15c
Pepper Sauce—Bottle 30c
Dog Biscuits—Ramsay's (fish or meat), lb. 15c
Edward's Desiccated Soups—Made in Ireland; pkg. 5c; tin 15c
Quick Puddings—2 pkgs. 25c
Plum Puddings—Christie's No. 1 tin, 50c; No. 2 tin $1.00
War Bread (brown)—Of delicious quality; loaf 10c
Bread—(David's Bakery) wrapped and delivered free; loaf.. .....8c or 3 for 23c
Bread — Golden West or Shelly's, loaf 10c
While the war is on we reserve the right to alter prices on all lines—either up or down (without notice), also to limit quantities sold.

Meats and Provisions

Lard—Pure; No. 3 tin $1.00; No. 5 tin $1.65; No. 10 tin $3.20
Limburger Cheese—Reg. 60c brick for 50c
Breakfast Bacon—Special, sliced, lb. 38c
Pigs Feet—(Pickled) 2 lbs. 25c
Picnic Hams—Whole, lb. 24c
Pickles—In bulk; Heinz, sour mixed, pint 20c; sweet mixed, pint....30c
Kippered Herrings—Lb. 15c
Oysters—In the shell, doz. 40c
Olives—Extra large selected Queens, pint 35c
Shortening—Swift's, No. 3 tin...30c No. 5 tin $1.45
Fresh Oysters—Solid meats, pt..70c
Boneless Herrings—Lb. 25c
Creamery Butter — No. 1 Golden Rule, Hayes, Pallesen's or Carlyle, lb. 50c; 3 lbs. $1.45
Peerless or Thistle, lb. .....35c 3 lbs. $1.32
Cheese—Strong, nippy; lb. 35c
Cheese—Fresh, mild; lb. 30c

Extra Specials
TUESDAY AND WEDNESDAY
CANNED PEAS — (Ripe and good); only a few cases left. While they last. 3 tins 24c
MARMALADE—No. 7 tin $1.29

Canned Meats, Fish, &c.

Boiled Shrimps—Reg. 60c, tin....48c
Sardines—Domestic, on sale 5 tins for 40c
Sardines—Imported; tin 20c
Lobster—No. 1 quality; reg. 25c tin 21c; reg. 40c tin 35c
Scallops—No. 1 tin 30c
Bloater Paste—2 tins 25c
Sliced Smoked Beef—In glass...35c
Clams—Tin 15c
Deep Sea Trout—Tin 20c
Boiled Mutton—No. 1 tin 35c
Pigs' Feet—Tin 30c
Oysters—Large size, tin 35c
Codfish Flakes—(Genuine), tin 30c
Salmon—Red, No. ½ tin, 2 for ..35c
Salmon—Choice pink; No. 1 tall tin 20c
Corned Beef—No. 2 tin 75c
Minced Sea Clams—Tin 30c

Evaporated Fruits

Apricots—Whole (unpitted), 2 lbs. for 45c
Cooking Figs—2 lbs. 25c
Prunes—Reg. 17½c lb.; special 2 lbs. 20c
Black California Figs—Spec., lb. 15c
Apricots—Extra choice, lb. 40c
Dates—Golden, lb. 20c
Sultana Raisins — Golden, special lb. 20c
Seeded Raisins—No. 1½ package, 2 for 25c
Seedless Raisins—Reg. 17½c package 16c
Dromedary Dates—Pkg. 20c
Pears—Choice evaporated, 2 lbs. 45c
Apples—Choice evaporated, reg. 22c lb. 19c

Teas, Coffees, Etc.

Teas—The Golden Rule blend; lb. 50c; 3 lbs. $1.40; lb. 60c; 3 lbs. $1.65; lb. 70c; 3 lbs. $1.90. Family Blend, lb. 40c; 3 lbs. $1.10
Postum Cereal—Pkg. 25c
George Washington Coffee—Small size 33c
Breakfast Cocoa, "Onward"—Reg. 15c tin; 2 for 22c
Coffee—Fresh roasted, "Golden Rule," lb. 35c; 3 lbs. $1.00; lb. 40c; 3 lbs. $1.10; lb. 50c; 3 lbs. $1.40; lb. 60c; 3 lbs. $1.65
Cocoa—Baker's half-lb. tin 28c
Instant Postum, Postum Cereal, Drinket, Camp Coffee.
Coffee or Cocoa and Milk—Condensed, no sugar required; per tin 35c

Laundry and Toilet Supplies, Ets.

Electro Silicon—Special, 2 boxes 22c
R. C. Cleanser—3 tins 22c
Stove Brushes—Reg. 25c; spec. 20c
Sanifluish—Tin 35c
Royal Crown Soap—On sale 5 bars for 23c
Brooms of quality—80c, 90c, $1.00
Laundry Soap—Gold, Sunlight, White Naptha or Ivory; on sale 7 bars 45c
Soap—The hand cleaner; tin....20c
Goblin Soap—Cake 5c
Redeem your coupons today.
Electric Soap—3 large cakes....22c
Wash Clean—Reg. 5c cake; 3 for 5c
Brasso or Silvo—Tin 25c
Fels Naphtha Soap—3 bars 25c
White Floating Soap—Bonty, 8 cakes 25c
Pearline, Soapade, Welcome Washing Powder, Electric Soap Chips.
Bath Soap—Large cake 10c
Peroxide Toilet Soap—Cake 10c
Lux—2 pkgs. 25c; doz. $1.45

S. G. Freeze
S. G. FREEZE,
GROCERS, TEA BLENDERS and COFFEE ROASTERS
283 Eighth Ave. E. Phone M4696