SEED GRAIN AND GRASSES

TIMOTHY SEED FOR SALE—HOME GROWN, well ripened, government tested, $10.50 per 100 lbs sacked, less than 100 lbs. 25 cents extra. Jno. McD. Davidson, Coaldale, Alta. 6-12

QUALITY SEEDS—WHEAT, OATS, FLAX, rye, corn, Timothy, Brome, western rye, rape, alfalfa, hardy lawn grass; carlots a specialty. Cypress Incubators and Brooders. The Mooney Seed Co. Ltd., Regina. 10-7

ALFALFA SEED—GRIMM AND BALTIC, THE hardiest strains. For prices, etc., apply to Canadian Wheat Lands, Ltd., Suffield, Alta.

SWEDISH SEED BARLEY FOR SALE, ABUND-ant yielder, beautiful sample. Apply Post Office Box 2055, Winnipeg. 11-7

NO. 1 BANNER OATS, 60 CENTS, ALSO SMALL quantity Emmer, $1.00; Garton No. 68 barley, 80 cents, grown from seed which took silver medals at International Dry Farming Congress. Free from noxious weeds, germination guaranteed. Sample and full particulars on application. "Irish Cobbler" potatoes, $1.50. The Bryant Co., Brooks, Alta. 12-4

ALFALFA SEED—HANSEN'S SIBERIAN COS-sack and Cherno, hay varieties. Pure Grimms, also pure white sweet clover seed. For particulars write R. McLaren, Maymont, Sask. 14-3

CLEAN SWEDISH SELECT BARLEY (2 rowed), grew 60 bushels per acre 1915 (weighs 54 pounds). Guaranteed cut and stacked before frost; grown Red River Valley. Price $1.00 f.o.b. Otterbourne; bags to be furnished. An extra choice heavy yielding variety, grows wide blade, shades land and smothers weeds. Write us for sample. Blackburn & Mills, 535 Grain Exchange, Winnipeg. 14-3

TIMOTHY SEED FOR SALE—WEEDS PULLED out of growing crop. Plump and clean. Price 10 cents per lb., sacked. J. P. Leslie, Box 507, Elkhorn, Man. 14-3

FOR SALE—SPELTZ (RECLEANED), 80 CENTS per bushel, bagged; 75 cents 50 bushel lots. f.o.b. Traynor. Apply J. J. Whiting, Wolfe, Sask. 14-6

CLEAN SEED—O.A.C. NO. 21 BARLEY AT 80 cents, and O.A.C. No. 72 oats at $1.00 per bushel, bags extra. Elias B. Kolb, Herbert, Sask. 15-3

GARTON REGENERATED BANNER OATS, free from noxious weeds, price 60 cents bushel. John Davidson, Buffalo Horn, Sask. 15-2

PREMOST FLAX SEED FOR SALE AT $2.75 per bushel, sacks included; also 80 bushels Prolific wheat. Harry Conn, Kylemore, Sask.

PREMOST FLAX SEED, $2.75 PER BUSHEL, bags free. A. Cairns, Neville, Sask. 15-2

WESTERN RYE GRASS AND TIMOTHY SEED mixed, good cropper and clean, price ten dollars per hundred F.O.B. Elva, Man. McClure Bros. 15-5

20 BUSHEL GOOD PREMOST FLAX. H. A. Wik, Stettler, Alta. 16-2

TIMOTHY SEED—THOROUGHLY CLEANED, $8 per hundred; ten cents per lb. for small lots. A. D. Saulsberry, High River, Alta. 16-2

SOLD OUT OF SEAGER OATS. STILL HAVE 1,000 bushels pure Banner. Free from noxious weeds. Price 60 cents per bushel, f.o.b. Gerrgsey. Bags free. Mostman Bros.

POTATOES

SEED POTATOES—B.C. QUALITY, CAN BE raised on the prairies, price reasonable. Write for particulars. Seed garden peas, "American Wonder" and "Notts Excelsior," 5 lbs. for $1.00 postpaid. Italian bees, strong colonies, $10.00. Bailey & Son, Wetaskiwin, Alta. 15-4

SEED POTATOES FOR SALE—"WEE MC-Gregors." Absolutely pure stock, $1.00 bushel, bags extra. Amos Davison, Sperling, Man. 14-7

FOR SALE—SEED POTATOES, NORTHERN Rose, Wee McGregor, Mortgage Lifter, pure stock, $1.00 per bushel. Table potatoes at market price. L. D. Haladay & Son., Swanson, Sask. 15-2

ARE YOU NEEDING SEED POTATOES? Read our ad. in The Guide of March 29th. M. J. Howes & Sons, Millet, Alberta. 15-2

IN YOUR HURRY DON'T FORGET TO ORDER Prairie Flower Seed Potatoes from M. J. Howes & Sons, Millet, Alberta. $1.00 per bushel sacked.

SEED POTATOES—EARLY OHIO'S, BEST by test for the West. Guaranteed true to name and type. Winners Provincial Seed Fair, 1913-14-15. Hand picked, sound, in one bushel box, $2.25 f.o.b. Saskatoon. State medium or small. Also Marquis and Red Fife wheat from my winning strain at $1.50 per bushel, sacks extra. Max Schmitter, 510 Tenth Street, Saskatoon. 16-2

POTATOES FOR SALE — CHOICE SEED potatoes called the Jersey Royal, a very shallow eyed white variety. Price $1.00 a bushel, bags included. Tom Clark, Willows, Sask.

NURSERY STOCK, ETC.

FULL LINE OF FRUIT TREES, RASPBERRIES, strawberries, currants, ornamentals. Send for catalog. Valley River Nursery, Valley River, Man. 13tf

DOGS

WOLF HOUNDS FOR SALE—TRAINED, 2 years old, smooth coated, $15; untrained, 2 years old, rough coated, $18; untrained, very fast, 2 years, smooth coated, $20; half bred 6 months pup, $10. W. C. Davis, Springside, Sask.

AUCTIONEERS

R. McMULLAN, REGINA, SASK. PROVINCIAL Auctioneer. Livestock a specialty. 16-8

FARM HELP

WANTED WOMAN OR GIRL FOR GENERAL house work on farm, $20 per month. Apply to Mrs. A. Mokle, Eskbank, Sask.

WANTED BY REFINED YOUNG WIDOW with little girl age 7 years, position as housekeeper to gentleman farmer. Mrs. Frank Ransom, General Delivery, Winnipeg.

COMPETENT EXPERIENCED ENGINEER seeks position for spring and summer. Gasoline or steam. Steam preferred. State highest wages will pay. Box 20, Cabri, Sask.

WANTED—EXPERIENCED MARRIED COUPLE to manage farm by the year. Good 4 room house, cellar, windmill, garden, cow and chickens furnished and chance to cut own wood. Must be honest hustlers. Apply, stating experience, wages and references, O. E. Wall, Pennant, Sask.

LUMBER, FENCE POSTS, ETC.

LUMBER, DOORS, WINDOWS, FENCE POSTS. 2 x 4, 2 x 6, 2 x 8, No. 1 com., $21.00; good No. 2 boards and shiplap, $18.00; XXX shingles, $3.00. Get our Illustrated Catalogue and Price List. It gives low prices on a great variety of Doors, Windows, Hardware, Paints and other materials. Ask for prices on car lots. A. B. Cushing Lumber Co. Ltd., Calgary, Alta. 10tf

WHOLESALE WOOD AND POSTS—RED TAM-arac Fence Posts, 3 inch and up at top end 6½ and 7 feet long. Cedar, 4 inch and up 7 and 8 feet long. Write for prices. Mooney & Beatty, 435 Main St., Winnipeg. 41f

BUY LUMBER, SHINGLES, LATH, DOORS, windows direct from mill. Save 25% to 50% and obtain better quality. Write for price list or send bill for delivered price. F. M. T. C. Lumber Company, Vancouver, B.C. 15-4

TAMARAC FENCE POSTS—BEST QUALITY. Lowest prices. Write to H. S. Erlendson, Arborg, Manitoba. 16-2

FENCE POSTS—SPLIT CEDAR, ROUND TAM-arac and round willow fence posts. Write for carload prices delivered at your station. Enterprise Lumber Co., Edmonton, Alberta.

FARM MACHINERY

CASTINGS WELDED AND GUARANTEED. Oxy-Acetylene process, oldest, largest plant West. Cylinders, crankcases, gear wheels, etc., made new. Manitoba Welding & Mfg. Co., 58 Princess St., Winnipeg. 8-tf

WANTED—A SECOND-HAND EIGHT FUR-row breaker plow with corresponding gasoline and steam engine; must be in good working order and snap for cash. State name of maker and lowest price. L. D. Fortuyn, 190 Garry Building, Winnipeg. 15-2

FOR SALE—FIVE FURROW P. AND O. EN-gine gang breaking and stubble bottoms. Price $200.00, or exchange for cattle. J. F. Gamble, Lenoy, Sask. 16-2

WANTED—TO BUY WELL DRILLING OUT-fit. Send description and cash price. J. E. Caspar, Waterhole, Alta.

WANTED—STUBBLE BOTTOMS FOR COCK-shutt steam plow. J. Waldron, Moose Jaw, Sask. 16-2

MISCELLANEOUS

SAFES—ALL SIZES NEW AND SECOND-hand. Safe Cabinets, Cash Registers. Low prices, easy terms. Write for catalog. Winnipeg Safe Works, Limited, 50 Princess St., Winnipeg.

STEAM AND DOMESTIC COAL—SCREENED lump on cars at Tofield $1.90 per ton. Tofield Coal Company, Limited. 38tf

STEAM COAL—GUARANTEED TO DO THE work. Write for delivered prices. Prompt shipment. North West Coal Co., Box 1765, Edmonton. 12tf

RELIABLE INCUBATORS AT $9.00 EACH. Write at once. The Raymond Mfg. Co. Ltd., Winnipeg. 13tf

FARMERS —NEW INVENTION, DISC SHARP-ener, always ready. Should last life time. Hundreds sold in few months. Local agents wanted. Write for particulars. J. N. Merts, Sales Agent, Weyburn, Saskatchewan. 14-4

WANTED—PERSONS TO GROW MUSH-rooms for us at their own homes. From $15 per week upwards can be made by using small waste space in cellars, sheds, yards or gardens. We furnish full instructions. Illustrated booklet sent free on request. Address Montreal Supply Co., Montreal, Can. 14-6

GET YOUR NEW SUIT FROM CATESBYS, London, England, for half what you pay local tailor. Best materials, style, fit guaranteed or money back. Write for free catalogue, self measurement form and patterns. Address Catesbys Limited, Canadian Office, 119 Wellington St. West, Toronto. Mention Grain Growers' Guide.

THE BRIGGS TANNERY, CALGARY, ALTA. Fur and hide dressers, makers of coats and robes. Hides bought. 16-4

10,000 RATS WANTED AT ONCE—WILL pay average for spring rats, 25 to 32 cents. Ship express to W. C. Davis, Springside, Sask. 16-2

A FEW HIVES OF BEES FOR SALE, EIGHT dollars f.o.b. Sidegirth. A. L. Forbes, Sidegirth, Man.

BREAKING WANTED ANYWHERE IN SAS-katchewan. Have large first class steam outfit. W. McIntosh, Vanguard, Sask. 16-2

CATTLE

REGISTERED SHORTHORNS — COWS IN calf and with calf at foot. One Clyde stallion for sale. Wm. S. Muir, Saltcoats, Sask. 14-4

FOR SALE—HEREFORD BULL, REGISTERED No. 15000, age four years, weight 1500. Low blocky type. His get 1915, forty calves. Price $125.00. J. L. Cook, Newdale P.O., Man. 15-3

PEDIGREED SHORTHORN BULL—A GOOD one, 20 months old. Price $120, or trade 2 grade heifers due to calve. Arthur Sykes, Ste. Amelie, Man.

RED POLLED CATTLE—FOR BEEF AND dairy products. Bulls and females for sale. Clendenning Bros., Harding, Man.

FOR SALE—PURE BRED SHORTHORN BULL, 3-year-old. Mrs. Larkins, Scalar, Sask. 16-2

SWINE

IMPROVED YORKSHIRES — FROM PRIZE Winning and imported stock; also Shorthorn cattle. A. D. McDonald and Son, Sunnyside Stock Farm, Napinka, Man. 7tf

IMPROVED REGISTERED YORKSHIRES— Large and prolific; pigs from mature sows. Coleman & Son, Redvers, Sask. 15-8

FOR SALE—REGISTERED BERKSHIRE BOAR, coming 2 years, weighs 475 lbs. P. Fredrickson, Kandahar, Sask. 15-2

E. F. SANBORN, INNISFAIL, ALBERTA— Breeder of Durocs. Pigs for sale. Write me. 15-6

REGISTERED YORKSHIRES—YOUNG SOWS ready bred to boar from prize stock. S. Rose, Eston, Sask. 15-2

FOR SALE — REGISTERED BERKSHIRES. Wm. Ward, Invermay, Sask. 15-5

IMPROVED YORKSHIRES — FROM PRIZE winning stock, one litter nearly five months old, choice lot, price $25.00 each crated. Can ship C.P. or C.N. Philip Leech, Baring, Sask. 16-3

BERKSHIRES—APRIL FARROWED, FROM prize winning stock. Write for my C.O.D. plan, entirely at my own risk. J. L. Isaac, Aberdeen, Sask. 16-1

REGISTERED YORKSHIRE PIGS FROM February litter at $8.00 each. Albert Bakkers, Excel, Alberta.

HORSES AND PONIES

C. A. WALKER AND SONS, CARNEGIE, MAN. —Importers and breeders of Clydesdale Stallions. In foal Mares and Fillies for sale.

I HAVE ALWAYS ON HAND A GOOD SELEC-tion of farm mares and geldings. If you are in want of a load, wire or write me. Have also on hand a lot of good stallions for sale or trade. Sales every Thursday. J. W. Burns, Auctioneer, Calgary Sales Repository, 106 5th Ave. E., Calgary. 11-tf

IMPORTED SUFFOLK PUNCH STALLIONS, also native three, two and year old stallions. Spencer Foster, Havenstreet, Sask.

PERCHERON STALLIONS — THREE AND four years old, weighing a ton. For sale at dealers prices. T. S. Holmes, Fairchild, Wisconsin. 15-5

FOR SALE—4 REGISTERED PERCHERON stallions from two to six years old, weighing from 1400 to 2000 lbs. This is as good blood as there is in the breed. John A. Grant, Black Diamond, Alberta. 14-3

THOROUGHBRED STALLION, RISING FIVE, sire Lorinate 264, dam Love's Golden Dream 851, for sale. Smith Russell, Strathclair, Man. 15-4

IMPORTED SHIRE STALLION FOR SALE— Rising 6, brown. The best individual of his breed in the province. Wide, low set, immense muscle, good feet and action, fast walker, very sure, $600.00, two payments. A money maker. James M. Ewens, Bethany, Man.

STALLION OWNERS—GOOD TERRITORY IN Conway District, Alta., not travelled by horse this season. Clyde preferred. All particulars from A. A. Brown, Secretary U.F.A., Conway.

FARM STOCK FOR SALE

ORCHARD FARM OFFERINGS—40 SHORT-horn bulls, including splendid two-year-olds, many richly bred herd headers and extra good yearlings, cheap. Shorthorn females, Clydesdales and Yorkshires. J. Bousfield, MacGregor, Man. 11tf

PATENTS AND LEGAL

FETHERSTONHAUGH & CO., PATENT SOLIC-itors—The Old Established Firm. Head Office, Royal Bank Building, Toronto, and 5 Elgin St., Ottawa, and other principal cities. 7tf

C. L. ST. JOHN, BARRISTER, ETC., MINNE-dosa, Man. 53-tf

ERNEST LAYCOCK, B.A., L.L.B., BARRISTER and Solicitor, Wilkie, Sask.

BONNAR, TRUEMAN, HOLLANDS & ROBIN-son, Barristers, etc.—S. A. Bonnar, K.C.; W. H. Trueman, L.L.B.; Ward Hollands; T. W. Robinson, L.L.B. Offices 503-504 Winnipeg Electric Railway Building, Winnipeg. P.O. Box 156. Telephone Garry 4783.

FORD OWNERS

$6.00 a year protects your new Ford Touring Car from loss by fire to the extent of $500, including loss from explosion and self-ignition.

Covers fire loss while car is in any building or on the road—lower rates and more liberal terms than any other policy you can procure.

Write for rates on Ford Cars up to three years old. Address—

CARSON & WILLIAMS BROS. LIMITED.
Union Bank Building, Winnipeg.

LONDON MUTUAL FIRE INSURANCE COMPANY
F. D. WILLIAMS, MANAGING DIRECTOR
HEAD OFFICE - 33 SCOTT ST. TORONTO.

HARNESS

Send for our Harness and Leather Booklet. We are the largest makers of Rawhide Halters in Canada and can sell you these at $15 per dozen.

TANNING

We Tan all kinds of Hides and Furs for Coats, Robes, Leather, etc.

HIDES

We Pay The Highest Market Price for all kinds of Hides and Furs, give correct weights, and make returns same day as hides are received.

Wheat City Tannery
BRANDON, MAN.

Another Money-Saver

Griffiths GIANT YOKE-ROPE

Costs you less than a third the price of a Leather Breast Strap and gives you greater strength where you need it.

Note the heavy steel slide that bears the strain and wear of the yoke ring—the strong, hard rope that assures greater strength.

90¢ PER PAIR POST PAID COMPLETE WITH SNAPS AND SLIDES.
(($1.00 West of Fort William)

Order a pair from your dealer, or if he doesn't stock them write us and we will see that you are supplied. Get acquainted with Griffith's Specialties. You get more value for less money by using them.

WRITE to-day for Booklet entitled "What's New for the Stable."

G. L. GRIFFITH & SON
70 Waterloo St. Stratford

RIDER AGENTS WANTED

in every community to ride and exhibit a sample 1916 Hyslop bicycle.

10 DAY'S TRIAL. If owner is not entirely satisfied after riding our Hyslop Bicycle 10 days it can be returned and money will be promptly refunded.

TWO CENTS will cost you but to write us a postal and we will send free, prepaid, catalogue and colored art folder showing complete line of bicycles, tires and supplies and particulars of most marvelous offer ever made on a bicycle. You will be astonished at our low prices and remarkable terms. MAKE MONEY taking orders for Bicycles, Tires and Sundries. DO NOT BUY until you know what we can do for you. Write to-day. HYSLOP BROTHERS, LIMITED DEPT. 23 TORONTO, ONT.

MUSIC TAUGHT In Your Home FREE
By the Oldest and Most Reliable School of Music in America—Established 1895
Piano, Organ, Violin, Mandolin, Guitar, Ukulele, Etc.

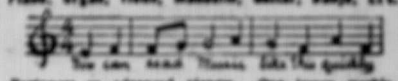

Beginners or advanced players. One lesson weekly. Illustrations make everything plain. Only expense about 2c per day to cover cost of postage and music used. Write for Free booklet which explains everything in full.
AMERICAN SCHOOL OF MUSIC, 62 Lakeside Building, CHICAGO