CANADIAN CASUALTIES

MOUNTED RIFLES.

Wounded—B. Magnusson, Piney, Ont.; F. Hayward, Winnipeg; F. T. Hacey, England; C. W. Marshall, Wellwood, Man.; W. Goddard, Burmis, Alta.; J. H. Pringle, England; V. Fulton, Ireland; E. Boustead, Sintaluta, Sask.; K. L. Corcoran, St. Joe, Mo.; G. Fisher, England; J. MacKay, Scotland; A. C. Reed, Orillia, Ont.; P. Keith, Lindsay, Ont.; W. Armitage, England; A. S. Lorimer, Scotland; S. Wilkinson, Retford, England; G. Brown, Poplar Point, Man.; H. A. Lye, MacGregor, Man.; A. D. Davey, England; J. P. Copeland, Winnipeg; J. Talbot, England; W. J. Jones, Wales; A. Tinnock, Oak River, Man.; Reuben Wills, South Wales; H. Gwynes, T. Clayton, England; Sgt. W. J. Falconer, Dauphin, Man.; Corp. J. Williams, Stonewall, Man.; R. J. Butcher, Vancouver; E. Sanderson, Leask, Sask.; Sgt. W. G. Wightman, Nesbitt, Man.; T. Wright, England; W. McKay, Scotland; G. E. Fisher, Chagoness, Sask.; O. R. Hughes, England; 137542, W. H. Nixon, 38 Pape avenue, Toronto; W. J. Field, England; D. A. Rutherford, Wheatland, Man.; L.-Corp. E. E. Boss, Ceylon, Sask.; G. A. Baldwin, G. Greensitt, England; R. D. Dughes, Wales; G. A. Jacques, Winnipeg; C. W. L. Johnson, Newdale, Man.; H. Lariviere, Camperville, Man.; W. W. Morris, Winnepegosis, Man.; A. E. Ridley, Grandview, Man.; J. Stott, T. Taylor, England; S. Traill, Sinclair, Man.; C. Williams, England; A. E. Ewaninzuk, Dauphin, Man.; H. W. Reid, Lefroy, Ont.; J. R. Mott, Carnduff, Sask.; C. J. Moffatt, Welwyn, Sask.; W. C. Anderson, Russell, Man.; G. Meredith, England; T. A. McCaleese, Ireland; L.-Sgt. A. Cummings, A. K. Middleton, Scotland; L.-Sgt. F. Walton, England; G. P. Gray, San Antonio, U. S. A.; J. Rose, Edison, Alta.

Presumed to have died—H. L. Gardner, P. McEdis, England; L.-Corp. J. R. Chisholm, Scotland; C. Young, Winnipeg; R. H. Jones, Brandon, Man.; G. H. Young, Calgary, Alta.; A. A. Orrett, West Indies; W. A. Taylor, Scotland; F. Walker, England.

Died of wounds—R. Donogh, Griswold, Man.; H. Vanderhayden, Holland; P. N. Phillips, Dickery, Man.

Ill—H. McLean, Grandview, Man.

ARTILLERY.

Wounded—Gunner C. L. McCutcheon, Olinville, N.B.; Driver E. Geske, Kingston, Ont.; Gunner H. S. Davidson, Lenore, Man.; Gunner P. Gagnon, River du Loup, Que.; Gunner R. Wm. Handel, Montreal.

SERVICES.

Wounded—P. McMillan, Wapella, Sask.; 225586, H. E. Burtwell, Hamilton, Ont.; Sergt. F. C. T. Forace, J. H. Whitfield, Sergt. E. T. Westby, England; G. Neilson, Appleton, Ont.; Wm. E. Kemp, Winnipeg, Man.

INFANTRY.

Wounded — J. Hugginse, Caney, Kansas; Wm. J. Bickes, Crediton; H. Salisbury, Mitchell Bay, N.S.; Wm. H. Baldwin, England; R. Lond, England; S. Munro, Scotland; J. H. Brown, Fernie, B.C.; A. E. Lilliaman, East Moline, Ill.; H. Davis, England; C. Caldwell, Collingwood, Ont.; G. H. Slater, Ladner, B.C.; J. E. Hinchliffe, New Westminster, B. C.; C. S. Cameron, New Westminster, B.C.; F. H. O'Neil, Victoria; W. J. Ford, England; I. Slater, Victoria; I. Willard, Grand Prairie, Man.; F. C. Campbell, Trail, B.C.; H. Culling, Armstrong, B.C.; G. Wm. Turrell, Vancouver; P. A. Dunn, England; Wm. J. Clover, Duncan, B.C.; A. C. Thrupp, North Kamloops, B.C.; D. Jones, Bangor, Sask.; J. McClounie, Vernon, B.C.; D. William Walker, Whitelaw, Vancouver; D. Mullen, Scotland; R. C. Darnbrough, England; W. Hame, Puslinch, Ont.; 219122, S. A. Squith, 762 Palmerston avenue, Toronto; D. E. Strindland, Winnipeg; N. P. Niason, Denmark; Sergt.-Major Nathaniel Winslow, Winnipeg; H. J. Fletcher, Melita, Man.; William J. Thorpe, England; R. J. Johnston, Darlingford, Man.; J. A. Lawrence, Durham, Ont.; H. Gibson, Vancouver; P. Hueston, Appleton, Ont.; P. G. Fleetwood, Vancouver; D. Leys, Scotland; G. Hunter, Vancouver; Wm. Harold Borders, Avebury, Sask.; B. McGrath, Halifax; J. B. Bartlett, Brookside, N.S.; A. Patterson, Halifax; Wm. B. Thomson, Kindersley, Sask.; Lance-Corp. A. Hatton, England; A. Anderson, Scotland; A. Corp. D. M. Pettis, Parrsboro, N.S.; R. D. Longueil, Warman, Sask.; Wm. Westerby, England; H. A. Dawley, Lincoln, Neb.; J. Latter, Prince Albert, Sask.; A. R. Brown, Carroll's Crossing, N.B.; J. Stone, Oxford Junction, N.S.; C. V. Callahan, Restigouche, N.B.; G. E. Hunt, England; E. Losier, Tilley road, N.B.; G. Reading, England; G. Johnston, Ottawa; H. Lyons, Matapedia, Que.; 757808, A. J. V. Ambeau, Hamilton; Wm. R. Vardy, Newfoundland; 757691, J. Grothe, Hamilton; E. G. Clark, Ferry road, N.B.; D. C. McDonald, Chatham, N.B.; I. Lucas, Kingsville, Ont.; 160075, D. Donaldson, 16 Spencer street, Toronto; R. H. Hugginson, Wetaskiwin, Alb.; E. H. Aplin, Lacombe, Alb.; J. Barrow, England; J. Branter, Coyburton, Ont.; A. J. Cranfield, Winnipeg; F. Dassey, Winnipeg; L. O. Johnston, Portage la Prairie, Man.; F. T. McVicar, Winnipeg; G. Meyer, Chickasha, Ont.; H. E. Simpson, Virden; G. Mudie, Winnipeg; T. I. Solvason, Westbourne, Man.; A. S. Pocock, England; Sergt. Wm. A. Thompson, Canora, Sask.; D. McLeod, Clinton, Ont.; H. Doupe, Ireland; A. E. Cluney, Galt, Ont.; W. R. Hatcher, Tellyma, Sask.; J. Munro, Port Arthur, Ont.; Wm. H. Hill, Carlea, Sask.; E. D. Rose, Switzerland; Sergt. Wm. Haywood, England; Lance-Corp. A. P. Cameron, Scotland; Lance-Corp. L. Murphy, Acton, Ont.; J. A. Cruse, Ireland; V. E. Johnston, Rainy River, Ont.; Wm. C. Davidson, Kinistino, Saskatchewan; A. M. Elie, Rainy River, Ont.; O. Belenger, Prescott, Ont.; T. L. Hodgson, Clouston, Sask.; Wm. Clarke, Wilkie, Sask.; W. J. Green, England; F. Teeterault, Pinewood, Ont.; A. Matthews, England; J. B. Hand, England; H. Wickey, Chicago; A. J. Martin, Radville, Sask.; J. Handel, Schreiber, Ont.; A. C. Cardion, Carlyle, Sask.; H. Hemphill, Fort William; F. Mein, Elmwood, Man.; A. Miller, H. A. Tucker, T. Fisher, England; C. D. Morden, Morden, Man.; E. Aldersley, England; T. D. Kettle, Transcona, Man.; 225866, J. Dyer, 803 East Gerrard street, Toronto; W. Barker, Lacombe, Alta.; Wm. D. Gray, England; J. H. Wilford, Selkirk, Man.; B. G. Davey, Winnipeg; J. M. Davies, Selkirk, Man.; C. Lear, Jersey, Channel Islands; Wm. Holsey, England; A. Wm. McAuley, Duluth, Minn.; Wm. A. McPherson, Fox Warren, Man.; J. A. Millar, Bentley, Alta.; E. V. Naven, Winnipeg; C. Rodway, Winnipeg; Wm. C. S. Lanley, Davies, Sask.; E. R. Weston, England; O. E. Whitman, Oklahoma; D. Stuart, Scotland; A. Johnson, Sanford, Man.; Wm. G. Rose, Basswood, Man.; S. Wagner, Calgary; L. Clement, Strathcona, Alta.; E. J. Minns, England; J. Montgomery, Ireland; A. J. Toose, England; J. Hughes, Empress, Alta.; H. Ball, Edgely, Sask.; Wm. Baragar, Ponteix, Sask.; H. R. Brooks, Vancouver; A. T. F. Holmes, Vancouver; A. R. Jones, Regina; J. McCandless, Swift Current, Sask.; P. Murray, Scotland; T. A. Somerville, Bryson, Q.; J. M. Bolton, Katrime, Man.; A. Fleming, Winnipeg; F. H. Gadsen, India; J. J. Gilmour, Scotland; H. Irwin, Ashorn P.O., Man.; T. F. Kell, Goderich, Ont.; Wm. MacArthur, Princeton, Ont.; E. J. Murphy, Riviere du Loup, Q.; J. R. Robertson, Starbuck, Man.; J. Tyrrel, Woodstock, Ont.; G. N. Wilkin, Prescott, Ont.; J. W. Coates, England; Sgt. D. Crawford, Winnipeg; Corp. R. Martin, Scotland; Wm. Thompson, Fort William; Sgt. H. J. D. P. Greene, Duncan, B.C.; L.-Corp. W. Birmingham, Shephard, Alta.; E. Groom, England; E. T. Olesen, Camrose, Alta.; B. R. Robb, Shelburne, Ont.; F. G. Richardson, Medicine Hat; J. R. Armstrong, Clifford, Alta.; A. Sgt. J. N. Lynde, Whitby, Ont.; H. Ellinson, England; L.-Sgt. G. Bell, Douglas, Isle of Man; R. B. Pickersgill, Wyecombe, Ont.; L.-Corp. B. Sanderson, Shelbrooke, Sask.; A. McDonald, Mabou, Inverness, N.S.; Wm. Knowles, Winnipeg; Z. Davies, England; Wm. Pace (not stated); 121414, F. Maskey, Hamilton; N. C. Borstead, Duck Lake, Sask.; Corp. A. J. Smith, Dartmouth, N.S.; J. Fountain, England; H. T. Jordan, Montreal; A. F. Holcombe, Calgary; P. Hurst, St. Paul, Q.; C. P. Gill, Verdun, M. Fisek, Russia; 202201, F. Leslie, 47 Cumberland street, Toronto; V. C. Ostughko, Russia; J. MacDonald, New York; J. Beauregard, Detroit; G. Porter, Scotland; G. Crane, Owen Sound; 766461, T. J. Nicholas, 179 Claremont street, Toronto; J. R. Barker, Bondhead, Ont.; L. Fournier, Belle Chasse, Q.; G. Peirier, Montreal; I. Sauve, Valleyfield, Q.; E. Bernier, Montreal; A. Drolet, Quebec; S. Mowat, Ottawa, Ont.; W. Westman, Sweden; E. S. Croft, England; 925998, P. Owen, Earlscourt, Toronto; A. Mothersell, Birch Hill, Sask.; Wm. C. Hall, Scotland; G. H. Walls, Regina; Sergt. J. H. Bowyer, Bedford Park, Ont.; A. Gooe, Montreal; A. O. Peterson, Weyburn, Sask.; E. I. Vickers, England; E. G. Hofley, Lampman, Sask.; Wm. Marshall, England; C. Grainger, Ogema, Sask.; E. W. Lewis, Red Deer, Alta.; J. Dasey, Blue Mound, Wis.; N. Smith, River Glade, N.B.; F. H. Rebb, England; C. G. Sauvey, Jersey, Channel Islands; Co. Q.M. Sergt. C. Scriven, England; G. Newman, Eden, Ont.; D. Bomk, Russia; 20073, L.-Corp. A. Sheard, 50 Hook avenue, West Toronto; O. T. Oshimitsu, Japan; L. Smith, England; J. T. Seguin, Ray, Minn.; A. Lessard, Ranier, Minn.; E. S. Kitchen, England; E. Hall, Peterboro; Corp. H. Bickerston, Sackville, N.B.; A. A. Ringer, Peterboro; R. E. Stuel, Pacquet Station, Ont.; C. McDonald, Owen Sound; 642153, E. Keen, 95 Van Horne street, Toronto; E. H. Chandler, England; J. J. McCann, Cainsville; A. Dunkin, Coldwater, Ont.; W. W. Campbell, Midland, Ont.; P. A. McGill, Tara, Ont.; M. O. Cheney, Winchester, Ont.; L.-Corp. F. J. Holtun, England; J. Craig, Longmuir, Brantford; J. A. Knowles, Rosseau, Ont.; A. Wood, Brantford; F. P. Wall, England; W. Coady, Montreal; F. Johnson, Stirling, Ont.; V. E. Johnston, Kawene, Ont.; D. Hall, J. McDonald, Rainy River, Ont.; R. Pearson, Fleming, Man.; D. S. Mooney, Imperial, Sask.; B. Anderson, Gonvick, Minn.; Wm. Hymers, Hymer, Ont.; W. Lapinski, Holdfast, Sask.; A. Milne, Ft. William; J. Murch, England; G. F. Hiskins, England; E. E. Theridge, Homeside, Ont.; G. Mustoe, Brantford, Ont.; V. Cutmore, England; J. W. Gibson, Collingwood; C. Anderson, Jarisburg, Ont.; J. H. Ayette, Madoc, Ont.; Wm. D. Reid, Hawkestone, Ont.; I. R. Jones, Wales; Corp. J. E. P. Wates, England; S. G. Eplett, Coldwater, Ont.; M. Levko, Russia; H. S. Heron, Grey, Ont.; E. Berman, Glen William, Ont.; A. Daiken, Brantford; R. McLean, Reserve Mine, B. C.; Wm. McDonnell, England; F. Broughton, England; J. R. Delamere, Ruthland, Sask.; P. C. Banquaret, France; H. B. Budden, Kelowna, B.C.; J. Lomp, Victoria; A. F. Riddell, Lincoln, Neb.; J. W. Mellish, Vancouver; C. F. Virgo, Vancouver; J. R. Lovatt, Bladworth; C. A. Neary, Westpoint, Neb.; J. Black, Scotland; G. T. Smith, England; L. A. Helen, Somenos, B.C.; G. Chute, Aylmer West, Ont.; 775675, Wm. H. Verral, 62 St. Clarens avenue, Toronto; T. Campbell, Calgary; Wm. J. Cole, Haliburton, Ont.; M. Graham, England; H. Britton, Mt. Dennis; B. Hawley, Elgin, Ont.; Sergt. O. F. Moses, Osgoode, Ont.; J. Dallo, Vancouver; L.-Corp. Wm. Cooper, England; A. Barton, Cobourg, Ont.; Wm. J. Hargrove, Lindsay, Ont.; G. A. Warren, Vansickle, Ont.; B. R. Wotherup, Lindsay, Ont.; W. S. Scott, Tillsonburg, Ont.; J. Boyle, Ireland; C. Corneau, Eastview, Ont.; J. T. Turner, Halifax, N.S.

F. S. Cowan, England; Lance-Corp. R. Quigg, Redwood, N.Y.; Wm. Gardiner, Scotland; J. S. Murthwaite, England; Wm. C. Bennett, Wilton, Ont.; S. Clarke, Lambton, Ont.; Corp. C. Lesueur, London; J. W. Mills, Antler, Sask.; S. E. Barjarow, Codoconk, Ont.; A. S. Savchuk, Russia; G. T. Blackhurst, Hardington, Ont.; S. L. Fulcher, A. Sergt. J. R. C. Hackman, England; H. P. Gould, Steam Mill Village, N.S.; H. Willis, England; H. Koowe, Russia; C. P. Gawenlock, Winnipeg; E. Colasimone, Calgary; C. Holland, Sergt. P. Bartlett, Logg, England; Corp. Wm. F. Falcus, F. S. Shoesmith, P. McGranhan, England; J. Janaway, Rodney, Ont.; G. H. Need, England; A. Fletcher, St. Thomas; J. P. McFadden, Dexter, N.Y.; O. Crone, Cannington, Ont.; 637198, F. McHugh, 72 Sherbourne street, Toronto; T. V. Dack, Belleville; C. A. V. Betteridge, J. T. Clark, England; P. Clouter, Gaspe, Que.; Lance-Corp. A. Dennett, Woodstock; N. Bale, Norway; R. Smith, Chattanooga, Tenn.; R. D. Hayden, Truro; 645764, G. Lewis, 563 E. King street, Toronto; A. Cummings, Vancouver; O. Morgan, Corbett, Ogn.; H. G. Seaton, Lighthouse, B.C.; F. P. Montte, Norway; Corp. F. Ryall, Vancouver; Corp. J. Jardine, Scotland; F. J. Lang, Wolfson Bay, B.C.; 775093, H. Klingender, 903 Carlaw avenue, Toronto; L. E. Middlebrook, Etobicoke, Ont.; M. E. Peever, Cobden, Ont.; T. C. Foster, England; Wm. T. Grosell, Norland, Ont.; E. Craig, Almonte, Ont.; 775374, R. E. Rudman, 170 Munro street, Toronto; Wm. G. Richardson, Cornwall; 775136, H. McGregan, 1 Mutual street, Toronto; Corp. L. L. Danties, Brockville, Ont.; Lance-Corp. R. J. Clarke, England; 775091, C. Hobbs, 18 Rideau street, Toronto; G. E. Potter, Herbert, Sask.; R. P. Louch, England; W. Rodel, Carlton Place, Ont.; A. McEachern, Woodville, Ont.; 775263, T. G. Cull, 55 Wychwood avenue, Toronto; 775622, J. J. Duffy, 106 Lisgar street, Toronto; Wm. Yeomans, Kingston; 775855, Wm. G. Eagle, 481 Brock avenue, Toronto; Lieut. A. C. Pollard, Lieut. C. H. Wells, England; Lieut. R. I. McGill, Winnipeg; Lieut. H. Hetherington, Ireland; Lieut. H. M. Blois, Sherness, Alb.; Capt. T. Wendell McDowell, D.S.O., Maitland, Ont.; 451838, E. Ford, Hamilton, Ont.; Wm. J. Baker, Mitchell, Ont.; J. Jean, Restigouche, N.B.; S. Biggs, England; A. Hayman, Walkerville, Ont.; 452059, I. Couts, Toronto; Wm. Stewart, Scotland; 766904, F. R. Paget, 543A St. Clarens avenue, Toronto; F. K. Linton, Waubaushene, Ont.; R. R. Isbester, Mont Nebo, Sask.; Lance-Corp. H. H. Moffatt, Quesnel, Ont.; E. A. Wincott, Norwood, Man.; P. Jackson, Buffalo; J. Ford, Hornby Island, B.C.; S. Wm. Vorge, Vancouver; Wm. E. Fields, Arnprior; Wm. F. Farquharson, Barnaby, B.C.; 144455, B. Corp. George Coupland, 13 Jasper, Mt. Dennis, Toronto; A. J. Chrisp, England; J. Horricks, Edmonton; M. McGougan, Vancouver; P. Quinn, Ottawa; Corp. J. Sebbu, Dunnville, Ont.; E. D. Young, Montreal; J. Pyke, Lancaster; P. Murdock, Montreal; Wm. D. Leitheade, Pictou, N.S.; 842119, H. Reynolds, Hamilton, Ont.; C. E. Whynot, Upper Northfield, N.S.; E. Hassell, W.I.; A. Parkinson, London, Ontario; 138563, F. Elton, 217 Dunn avenue, Toronto; J. Sime, Verdun, Que.; G. Webb, Brantford; Wm. J. Hannan, Southampton, Ont.; J. A. Corfield, Bluff Creek, Man.; J. Avison, Gilbert Plains, Man.; T. G. Sutherland, Halfway, Man.; A. Learmouth, Winnipeg; G. Atkinson, Manitou; J. A. Lawrence, Winnipeg; Wm. Allison, E. Armstrong, Scotland; G. Seymour, Petrolea, Ont.; 681586, J. Robb, 386 Lippincott street, Toronto; T. Wm. Slade, Woodstock, Ont.; M. McVity, Priceville, Ont.; D. Johnston, Bluevale, Ont.; Wm. Painter, Taymouth, N.B.; E. Smith, Grosventure, Alta.; J. Luther, England; Wm. H. D. Veitzel, Three Hills, Alta.; Wm. J. Kelly, England; G. R. King, Edmonton; G. R. Haines, Calgary; M. C. Alexander, Upper Charlot, N.B.; Sgt. J. White, Ireland; Wm. Boudreau, Cambridge, Mass.; F. G. Richards, Montreal; C. Hutchinson Felch, Aylesford, N.S.; J. Martin, Eel River Bridge, N.B.; P. D. MacIntosh, Valleyfield, Q.; L.-Corp. R. E. Dawson, England; E. L. Black, Newcastle, N.B.; T. Owen Boyce, Peabody, Man.; Wm. Wingrove, England; G. V. Richardson, Wolseley, Sask.; Wm. Wilson, England; Sgt. A. McNeil, Wickwire, L.-Corp. G. Friend, Vancouver; T. Todd, Scotland; W. F. McCann, L.-Corp. A. E. McKee, St. John, N.B.; H. O'Connor, Akron, O.; K. Morrison, Pictou, N. S.; Wm. Poppy, Newfoundland; L. J. Gaston Halbot, Beauce, Quebec; Sgt. I. J. Degrace, Bathurst, N.B.; Wm. Chambers, Machanic, N.B.; A. Porter, England; F. Baldwin, Bass River, N.B.; C. Duncan, Scotland; Ernest O. Arbo, St. John, N.B.; 742141, W. R. Leavitt, 1771 Dufferin street, Toronto; L.-Corp. Wm. C. Witherly, Glen Leslie, Alta.; F. R. Huxley, Sutherland, Iowa; R. Hood, Calgary; L.-Sergt. D. A. Lewis, Wales; G. F. Critchlow, England; Wm. D. Matheson, Glenewen, Sask.; P. A. Liggett, Garden Hill, Ont.; J. L. Brown, Moosomin, Sask.; A. M. Gooden, England; J. S. Hinnan, Scotland; Wm. H. Johns, England; H. Sabourin, St. Remoteur, Que.; M. Tonks, England; P. Ball, Regina, Sask.; J. J. Fitzpatrick, Montreal; N. H. MacLeod, Alberton, P. E.I.; T. Bourassa, Bear Lake, Sask.; Wm. D. Lowe, Port Dover, Ont.; G. C. Barton, Vankleek Hill; D. Campbell, McKinnon's Harbor, C.B.; J. Whitworth, England; J. A. Maguire, Carleton Place, Ont.; 746134, J. F. Wilbur, 355 Pacific avenue, Toronto; J. William Robert Trindall, not stated; S. Risley, England; J. D. Nicholson, Glenmartin, P.E.I.; 193342, Pte. A. J. Noulls, 645 Wilton avenue, Toronto; Wm. A. Shipman, Plenty, Sask.; S. Irwin, Saskatoon; 204639, J. E. Thomson, Hamilton; M. White, Amherst, N.S.; R. Wm. Rigby, Sydney Mines; T. H. Contney, Schomberg, Ont.; Wm. J. Edwards, England; R. Cowan, Scotland; Sergt. J. Robertson, Windsor, N.S.; Lieut. F. G. Rolph, 95 East Roxborough street, Toronto; Lieut. E. O. Rietchel, Victoria; Lieut. Wm. A. Livingston, Victoria; Lieut. A. V. MacAnn, Ireland; Lieut. J. E. Tait, Winnipeg; Lieut. J. Carvosso, England; Lieut. C. Wm. Dickson, Kingston; A. F. Cambray, England; G. G. Elder, Lake McGregor, Alta.; J. E. Mathieson, St. Catharines; Sergt. J. Moulton, North Sydney, N.S.; Sergt. C. F. Ratchford, Amherst, N. S.; G. P. Duffy, St. John, N.B.; A. Graham, Digby, N.S.; F. T. Stoddard, Musquodoboit Harbor, N.S.; M. E. Bent, Beaconsfield, N.S.; D. Sychy, Russia; H. Jones, Wales; H. A. Johnson, Newton Mills, N. S.; W. T. Nickerson, Forbes Point, N. S.; Wm. Ammiel Crouse, Italy Cross, N. S.; T. B. Dick, Victoria; Corp. D. Hughes, England; F. Osborne, New Aberdeen; J. O. Richards, Dartmouth, N.S.; T. Gill, Halifax; J. Longpre, Victoria; F. A. Dickinson, Gainsville, Ont.; F. Z. Erman, Vancouver Island; A. R. Brown, Carrol's Crossing, N.S.; S. Duncan McDonald, Stellarton, N.S.; Carl Andrews Flareup, Denmark; Act. L.-Corp. J. F. Kay, Medicine Hat, Alta.; H. L. Gibson, Halifax; E. Cooper, Sydney, N.S.; G. Timms, England; Corp. T. B. Collins, Cactus, Sask.; J. Mitchell, Grand Forks, N.D.; C. Bonham, St. Catharines; C. W. Wilson, Scotland; J. A. Darkes, Edmonton; E. O'Connell, Montreal; F. D. Davis, F. Davis, England; Wm. J. Keenan, Philadelphia; 174227, E. Byron, Hamilton; Philip Brownson, Belleville; John Mitchell, Grand Forks, N.D.; Calvin Bonham, St. Catharines; Charles Forbes, Scotland; A. Saut, Africa; Ralph Rodgers, England; Murdock Murchison, Kinross, P.E.I.; H. C. Rosset, St. Claude, Man.; T. A. Cameron Roblin, Man.; Acting Corp. Matthew Wayman; 690292, C. E. Jarrett, 361 Avondale avenue, Hamilton; Co. Sergt.-Major R. A. Graves, 59 Winnifred avenue, Toronto; 690431, J. F. Mopham, 84 West Main street, Hamilton; 678840, Thomas Holmes, 7 Nassau street, Toronto; John Ashwood, Kenilworth, Ont.; T. W. Price, South Oshawa, Ont.; D. H. McDonald, Heatherton, N.S.; G. R. Weir, Deep Brook, N.S.; J. E. Butler, Lance-Corp. T. E. Ward, Halifax; J. Ward, Sydney Mines; J. William Smith, Halifax; P. J. Young, Halifax; H. Reeves, England; J. C. L. M. Lohens, Riverport, N.S.; W. M. David Doucett, Weymouth, N.S.; Lieut. A. W. Finn, Bass River, N.S.; Major A. Fraser, Moose Price, Brandon; Major A. Fraser, Moose Jaw; Lieut. E. Waller, Winnipeg; Lieut. J. Moring, 1097 Yonge street, Toronto; Major A. Crosby Snively, 30 East Gerrard street, Toronto; Lieut. R. H. Brown, Quebec; Lieut. J. D. Ponton, Edmonton; T. S. Stovell, Walthamstow, Eng.; Sergt. E. E. Burchell, Omemee; J. D. Boynton, Kirkfield, Ont.; 725935, H. Bonham, Toronto; F. J. Foley, Scotland; W. E. McKegney, Ireland; P. Farman, Russia; H. Parker, England; 725065, G. Steekwell, 211 Marlboro avenue, Toronto; E. Stackhouse, Fort Erie, Ont.; W. F. Stroud, England; Sergt. E. G. Allen, St. John, N.B.; L.-Corp. G. R. McLay, Moore's Mills, N.B.; N. Frances, Pictou Landing, N.S.; C. A. Hazlett, Nasswaakis, N.B.; S. H. Thompson, River John, N.S.; R. N. G. Treverse, Durham Bridge, N.B.; T. M. Hughson, Burns' Corners; N.B.; A. E. Armsworth, Belmont Nova Scotia; 767156, J. S. Laurie, 43 Elm street, Toronto; J. Wolancsuk, Russia; Sergt. Wm. Stanley Walker, England; M. J. Patton, Ireland; Corp. Wm. J. Light, England; Wm. C. Aswell, Coldwater, Ont.; I. Robert, Wattam, Verona, Ont.; J. Boswell, Halifax; F. Allen, England; Corp. N. H. Murray, London, Ont.; T. E. Mills, Sparkhill, N.Y.; 690060, J. C. Graham, 203 Victoria avenue, Hamilton; S. Nolan, Midland Ont.; H. Gillespie, Blackhead Bay, Nfld.; Lance-Corp. Henry Hutchinson, Calgary; F. Duggan, Edmonton, Alb.; J. Griffiths, England; D. Montgomery, Scotland; A. Laurie Cadillac, Sask.; Corp. E. Easter Chambers, Claresholm, Alb.; Wm. J. Miller, Superb, Sask.; H. W. Edgar, Roxeter, Ont.; H. E. Thomson, Vancouver; J. R. Orrie, Yoyngstown, Alb.;

Died of wounds—F. G. Walker, Oshawa, Ont.; H. L. Bradley, Hartland, N.S.; Lt. D. E. Munn, New Westminster; Wm. Sherman, Vancouver; H. Fowler, Regina; J. B. Boule, Waasenbury, N.B.; P. Wm. Longbotton Sheard, England; W. J. Gamble, Meaford; F. E. Porter, Workville, N. S.; Wm. Marsland, Makinsons Landing, B.C.; Wm. Paterson, Scotland; 47312, J. M. Porritt, 52 Alexander street, Toronto; J. J. Howe, St. John, N.B.; Wm. R. Burr, New Westminster; Corp. D. Dickson, Norwood, Ont.; Sgt. S. McLean, Houston, Chilliwack, B.C.; Sgt. H. Conlan, England; W. Smith, Victoria, B.C.; 678279, Wm. Brown, 510 Markham street, Toronto; C. G. Noble, Edmonton; 784521, H. Lilley, Hamilton; T. Shaw, F. Adcliffe, England; C. Swick, Decatur, Ill.; R. S. Moore, England; Lt. Wm. G. McIntyre, Clearwater, Man.; F. Colwill, Verdun, Q.; H. Richardson, A. Wm. Austin, England.

Killed in action—T. Johnston, Carberry, Man.; Lt. E. Houldsworth, Philadelphia, Pa.; Lt. C. F. Farr, Stratford; J. Farrant, Vancouver.

Died—H. J. Williams, Kelowna, B.C.; D. Clarke, Winnipeg; P. D. Moyneham, Ireland; H. H. Davis, Simcoe, Ont.; 237117, R. G. Burks, 1899 East Queen street, Toronto.

Ill—H. E. Cheney, Rosthorn, Sask.; P. Tilton, Steveston, B.C.; Corp. F. Horne, Westville, N.S.; K. Belcher, Upper Dyke Village, N.S.

Missing—S. L. Pollock, Biggars, Sask.

Wounded and gas poisoning—F. Pearson, Orono, Ont.

Ill and wounded—E. Mundy, Hulbert, Ont.; S. G. McIvor, Ireland; G. R. Harrison, Brampton, Ont.

Shell shock—21057, G. A. Mattison, 678 Indian road, Toronto; N. Meyers, England.

INFANTRY.

Wounded—G. McArty, Montreal; J. H. Olsen, Halifax; C. A. Smith, Montreal; C. S. Brady, Oakville, Ont.; A. T. Brooks, Montreal; C. O. Johnson, Deer Island; E. O'Loughlin, H. Baker, Montreal; J. Harding, Niagara Falls; E. A. Lawrence, Welland, Ont.; M. Borodin, Pictou, N.S.; R. T. Dick, Ponoka, Alta.; W. Thompson, Victoria, B.C.; 678170, F. J. Dubouley, 123 Morse street, Toronto; 413064, G. Mitchell, 21 Pendrith avenue, Toronto; A. F. Reid, Cornwall; J. W. Mallabar, Winnipeg; E. L. Grant, Portsmouth, Ont.; W. T. Kirton, Winnipeg; J. Vance, Camp Hughes; A. Watling, Tillsonburg; A. Bissett, Winnipeg; A. Dodier, Prince Albert; D. A. Edwards, Brandon; J. M. Ford, D. A. Martin, Winnipeg; J. Provis, Regina; J. J. Roberts, Winnipeg; O. F. Somersall, Carroll, Man.; J. Sanderson, Stittsville, Ont.; R. W. Williams, Montreal; G. W. Kennedy, Coaticooke, Que.; S. T. Halton, Pincher Creek, Alta.; A. A. Burke, Silver Springs, Sask.; R. A. Muir, St. Laurent, Que.; R. A. Walton, Fort Saskatchewan; J. L. Dewitt, Woodstock, N.B.; A. Ramage, Ottawa; J. L. Murray, Montreal; J. J. Dickson, Calgary; A. McCulloch, Winnipeg; J. A. McIntyre, Riverstone, Sask.; H. E. Govier, J. Rain, T. E. Smith, Winnipeg; R. A. McLeod, West Selkirk, Man.; G. F. Clarkson, Ancaster, Ont.; J. Wessels, W. G. Henderson, Winnipeg; G. W. Glenday, Burneide, Man.; N. B. Campbell, Winnipeg; B. G. Myers, Gravenhurst, Ont.; D. D. McMillan, Goderich; H. S. Slemmon, Salmon Arm, B.C.; L. A. Bond, Kamloops, B. C.; 145295 T. Mack, 2 Sullivan place, Toronto.

Missing—A. McGill, Vancouver; C. Hanson, San Jose, U.S.A.

Previously reported missing, now not missing—C. H. Harrison, Victoria, B.C.; H. G. Herrington, Bartlesville, Okla.

Presumed to have died—W. B. Manley, Edmonton; 404302, A. Colquhoun, 122 Uxbridge, Toronto; H. E. Goodyer, Vancouver; A. Maclean; J. H. Wilson, Edmonton; A. C. Shurbrook; R. Scott, Minnedosa; H. D. Powell, Valcartier; 1054, G. Pickles, Toronto; I. J. Pickell, Belleville; G. L. Jones, Calgary; T. N. Mackinnon, Montreal; T. J. Martin, Winnipeg; W. Lacrau, Ottawa; T. J. Swift, Calgary; W. Stokes, Cobalt, Ont.; T. Stewart, Winnipeg.

Died of wounds—H. V. Hardin, Winnipeg; H. Moore, Montreal; R. Cicero, Potlatch, Idaho.

Ill (seriously)—W. S. Hanna, Winnipeg.

WOUNDED OFFICERS

Canadian Associated Press Cable.

London, April 25.—The following reports on the condition of Canadians are given out:

Dangerously ill at Boulogne. Lieut. A. R. Terhune, shot in both legs; Lieut. W. Camberwell; Major A. Fraser, shot in arm; Major C. Sniveley, chest; Lieut. D. Colville, hand; Lieut. A. V. Macan, foot.

At Denmark Hill. Lieuts. E. H. Morgan, hip; S. D. Johnson, abdomen; H. D. Leeming, head; T. C. Urquhart, back; W. T. Alexander, hip; W. Hird, leg; C. H. Wells, back; Major A. G. Pearson, chest; Capt. G. R. Johnson, leg.

At Woolwich: Lieuts. A. E. Jarvis, knee, slight; H. A. Johnson, hip, slight; B. O. Mills, body, severe.

At Letreport: Lieut. J. S. Manning, arm, slight.

At Letroquet: Lieut. R. S. McGill, hand and shoulder, slight.

At Boulogne: Lieut. A. E. Wetmore, arm, slight, returned to duty; Lieuts. G. E. Leprohon, P. A. Fulton, R. McLarmstrong, J. D. Fleek, W. F. Bynum.

At Wandsworth: Lieuts. E. Waller, hand; J. H. Neeland, contusions.

WAR SUMMARY

THE DAY'S EVENTS REVIEWED

(Continued from Page 1).

doing this in a more blatant manner than they have done it in the past, probably for both domestic and foreign reasons. The nervous German character demands the attack all the time, while the allied pressure is preventing the Germans from doing other than counter-attacking, so the German staff deems it highly necessary to assure the German people of a victorious defence. Next, Spain has become threatening towards Germany as a result of the ruthless submarine warfare and she threatens retaliation. By asserting victory the enemy probably hopes to deter her from participation with the allies. The entry of Spain into the war would benefit the allies economically.

* * * * *

The French inflicted a costly check on German forces which attacked Hurtebise Farm, north of the Ainse and the Chemin des Dames yesterday. In fighting during the preceding night the French also made progress southeast of Cerney-en-Laonnais, and they captured some ground, prisoners and one gun in the Champagne. This work, like the British work last week, is preliminary to another heavy assault against the enemy. A great part of the work in modern battle, however, consists of the carting up of ammunition for the big guns, to be shot away in an assault. The guns now consume ammunition at such a rapid rate that it is impossible to keep all of them constantly employed at full shooting capacity. Pauses in the fighting must ensue until sufficient fresh shells can be secured after each advance.

* * * * *

The British forces in Macedonia have opened the spring campaign by advancing to a depth of 500 yards along a mile front, between Doiran Lake and a point northwest of Doldzeli. They had conducted a preparatory bombardment of a two and a half mile front for three days. They also penetrated in the attack hostile trenches along a mile and a half front, but these positions could not be held. Four hostile counter-attacks failed to recapture the mile of enemy front occupied. The reason of the failure on the mile and a half of this front was that the front penetrated was too narrow for holding, because the enemy could command it from at least one flank, and he could pour in an enfilading fire. The Germans or Bulgarians opposing the British, offered an obstinate resistance. It is probable that this attack begins an active campaign. British aviators in this field are dominating the German machines.

* * * * *

Sir Stanley Maude telegraphed yesterday from Mesopotamia that he has driven the Turks from the west bank of the Shatt-el-Adhem River to a point about 17 miles north of its junction with the Tigris. His captures on Sunday and Monday total 687 prisoners and 15 guns, all taken about Ishtabulat, as well as 1,240 rifles and 540,000 rounds of rifle ammunition, 16 engines and other material. Sir Stanley's ability to continue the aggressive campaign at such a great distance from his base on the Persian Gulf, is due in great measure to the efficiency of his transport department. The organization of this expedition reflects great credit on that silent soldier, General Sir Charles Carmichael Monro, commander-in-chief in India.

* * * * *

The British admiralty's report of the sinking of 40 vessels of more than 1600 tons, in British waters, by mines or submarines, all except two in the past week, shows a renewal of the ruthless German submarine campaign on a greater scale than in the past. The enemy has evidently put out into the deep once more a great many new submarines. The sinking of Belgian relief and hospital ships also helped to swell the total losses to this high figure of 40. Sufficient has developed to show that the arming of ships must proceed at an accelerated pace, for no fewer than 27 of the ships attacked this past week escaped. The longer days of the spring and summer, it is estimated, increase the destructive power of each submarine by one-third. One satisfaction remains. It is that if the enemy has again dotted the seas with many new U boats, their destruction will proceed much faster than before. The more submarines there are the more targets there will be for the patrol boats.

A tempting cooked breakfast cereal with sufficient bran in it to regulate the system and nourish nerves and brain.

GOOD HEALTH
MADE IN CANADA
BREAKFAST FOOD

"A helping a day keeps you fit—every way"

13c. a package or 2 for 25c.

At Your Grocer's

GOOD HEALTH FOOD CO., LIMITED
London :: Canada

"The House That Quality Built"

Score's Clothes
Made to your measure

The $50,000.00 Estate Sale
OUR SPECIALS
For To-day

A Business Suit for a Business Man

These are the finest of Scotch and Irish tweeds—they fairly bristle quality and value—a great range of them, too, in exclusive patterns and colors—Scotch tweeds in heather mixtures—Bannockburns in browns and tans—Scotch homespuns — Kilmarnocks, rough finish — Irish tweeds in the dressy sage tones—and Irish Blarneys in those quiet greeny hues—the full line of $36 to $44 values specially discounted to

$28 to $36

R. Score & Son, Limited
Tailors and Haberdashers.
77 King Street West, Toronto

RECRUITS WANTED FROM COLLEGIATES

C.D.F. Unit Asks Permission to Make Appeal in High Schools.

A deputation consisting of Lieuts. McDonald and Cooper representing the 109th Battalion, C. D. F., appeared before the management committee of the board of education at their meeting yesterday afternoon, asking permission to go in the high schools and the collegiate institutes and address the boys of 17 and 18 years. Mr. G. A. Smith, senior principal of the high schools, did not approve of the suggestion, saying he thought the high schools had already done their share, and adding that many letters have been received from the parents of the pupils protesting against the use of the schools for this purpose to such an extent. Chairman Dr. R. R. Hopkins instantly shut him up with the remark, "That's all right, but we are at war." It was finally decided that the matter be referred to the high school principals for report. Another deputation headed by Trustee Mrs. Courtice as president of the Toronto homes and schools council also waited on the committee to urge the adoption of her motion that the teaching of agriculture be made a permanent feature of the public school work. This was referred to the inspectors for a report. Many addresses were made by the ladies and it was suggested that subjects such as grammar, history and arithmetic be curtailed to allow for the introduction of this subject. A representative from a firm of lithographers was present asking the board to purchase the remainder of lithographs of Alexander Muir, which will sell at ten cents per copy. The price was $85 per 1000 and it was suggested that 1000 be purchased so that one can be put in every class room. The matter was left over.

Would Open New Classes.

In the chief inspector's report one item appeared for permission to open eight additional classes in various schools, and this brought up the matter of the money for sites and new buildings that has been cut off by the city council. Some contended that the city had no right to do this, and others said if the matter is to go before the ratepayers, it must be this year.

It was finally decided that the solicitor of the board be instructed to report on the matter "to let us know what our next move shall be," as the trustees put it. The motion of Trustee Dr. Hunter that the board ask the minister of education for legislative provision for a teachers' council, was held over, as was that of Trustee Dr. Noble that principals be not paid as at present according to the number of rooms. Considerable discussion took place over the absence of 81 teachers on opening day thru illness—as the causes were given—Trustee Noble maintaining that this was untrue, and he moved that in future every teacher that is absent on opening day shall have that day's salary stopped. The question of opening the forest schools on May 1 was discussed and it was suggested that this matter be referred to Dr. Hastings. As there are only three pupils at present at Simcoe Park school, it was decided that this school be closed on Monday, April 30. Accounts for the amount of $706.73 for collegiate institutes and for $7,004.73 for public schools were passed. The report of the inspectors on the series of resolutions relating to the organization and course of studies of the Toronto public school system was held over.

BUFFALO BUSINESS MAN IS SOUGHT BY FRIENDS

Was Well Known in Lake Marine Circles, and Last Seen Driving Motor Car.

Chief Clerk A. T. Rattray, of the provincial audit department, has received a circular describing William E. Lloyd, of Buffalo, who has been missing since March 17. Lloyd was 43 years old, 5 feet 10 or 11 inches, 145 pounds, fair complexion, very bald on front and top of head, light grey mixed hair, grey piercing eyes, smooth face, scar on bridge of nose, scar on right eyebrow running inwards from bridge of nose, deep scar under chin; wore dark blue suit with invisible stripe, soft black hat. Watch and chain with Knight Templars charm set with large

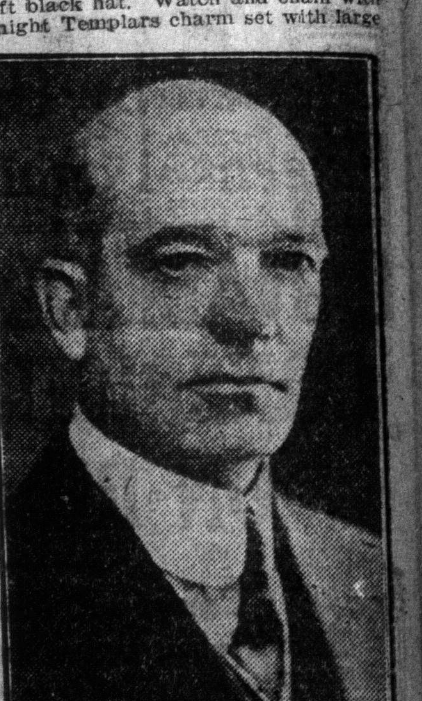

WILLIAM E. LLOYD,
prominent Buffalo citizen, well known in lake marine circles, who has been missing since March 17th last.

diamond and probably inscribed "Presented to W. E. Lloyd by the Lake Masters." Has a great deal of gold filling and bridge-work in his teeth.

When last seen early in evening of March 17 he was in his Overland touring car, 7-passenger, 6-cylinder, 1916 model, license B-18002, N. Y., series of 1917. Engine No. 86-T-2103. The rear guards of the machine were bruised and bent. An unknown man was in the car with him.

Lloyd has suffered severely with his teeth recently, and was having work done on them daily, and thru this lost a great deal of sleep, and as a result may be temporarily demented.

Mr. Lloyd was very prominent in marine circles, and was agent of the Great Lakes Transit Corporation, in Buffalo, and formerly a superintendent of the Mutual Transit Company for many years. He is well-known to all the lake captains and lake men. Please have inquiries made among them, and any information learned regarding him, of any kind whatever, wire at our expense. Also have special inquiries made at all garages and supply stations for the missing automobile. Address all communications to John Martin, chief of police.

SYMPHONY ORCHESTRA DINES

Approximately 100 persons, representing members of the Toronto Symphony Orchestra and their friends, participated in the tenth annual banquet, held in the Prince George Hotel last night. The banquet was held following the big orchestral concert in Massey Hall, where Tillie Koenen was soloist.

Following the supper, speeches were made by Conductor Frank S. Welsman, Concert Master F. E. Blachford, Secretary Stanford and others. Frank Oldfield, Audri Rubanni and D. A. Morel were among those who rendered musical numbers.

GAVE TWO PLAYLETS.

Two bright little one-act comedies, "The Sunbeam Day Nursery" and "Reception Day at the Settlement House," produced by the dramatic club of the young ladies' sodality of St. Peter's Church, were greeted with generous applause and laughter by a large audience last night in Loretto Convent Hall. The cast of characters acquitted themselves well, especially Miss Gladys Pearce and Miss Teresa McKenna in the settlement play, and Miss Bessie McGillivray and Miss Corinne Hunt in the other.

SCORE'S TOGGERY SHOP.

We have just received from our manufacturers in England a shipment of neckwear made from the celebrated Spitalfield silks. The patterns are all of the very newest, and the combinations of colors will appeal to the man who appreciates exclusive neckwear. We invite you to call, and will be pleased to show you this special tie. R. Score & Son, Ltd., tailors and haberdashers, 77 King street west.

GOLF CLUB MEMBERS WILL GROW VEGETABLES

The board of governors of the Lambton Golf Club have thrown their support in the new issue to promote the slogan "Win the War." In the cause of "Greater Production," they have reduced the number of men employed on the course to a minimum, thereby releasing these experienced men for farm work, and also the house staff will be curtailed as much as possible.

With the same idea of increasing production, several of the members have applied to the club for ground on which to raise vegetables, etc., undertaking to look after the proper cultivation of any space that may be assigned them. Believing that there are others who would doubtless like to help also in this way, the board has carefully gone over the whole club property, and will be glad to allocate the space available for the purpose, of which it is found there is a considerable amount—among those desiring it. Plots of various size are available on fairly good soil, and could be taken by individuals or groups of members as might be arranged among themselves.

ELECTRICAL APPARATUS
IN STOCK
FOR IMMEDIATE DELIVERY

2, 15 H.P. 3-Phase 25 cycle, 550 volt, 720 R.P.M. Motors.

Auto Starters for 150, 200, and 300 H.P. 25 cycle 550 volt Motors.

Ask us to quote on your Electrical requirements. We stock Electric Specialties, such as Drills, Tool Post Grinders, Magnetic Chucks and small Generators.

The A. R. Williams Machinery Co., Ltd.
64-66 Front St. West, Toronto