An Outing Suit For $6.00

We are showing one of the finest all-wool, cold water shrunk serge Coats, in a beautiful shade of navy, together with a pair of splendid white duck trousers, for $6.00. For all aquatic sports and a host of others you can wear this splendid two-garment suit and look the part for a small outlay. No doubt about this store being the correct place for men's clothes.

OAK HALL, CLOTHIERS
Cor. Yonge and Adelaide Sts.
"The Lucky Corner"
J. C. COOMBES, Manager.

HAMILTON NEWS

EDMUND C. BRADLEY ACCIDENTALLY SHOT

Hamilton Man Seriously Injured When Revolver Discharged.

MAY NOT RECOVER

Colts Make Bold Bid for the Championship—Managers Meet.

By a Staff Reporter.

HAMILTON, Monday, June 21.—Edmund C. Bradley, 348 Aberdeen avenue, was accidentally shot thru the stomach with a bullet from a revolver which he was showing to some ladies after a tennis game played at the home of E. R. Colquhoun on the mountain top, late Saturday evening. His condition is serious, and he is not expected to live. Bradley is only 17 years old and is employed as a clerk at the Imperial Bank.

Following the accident he was rushed to St. Joseph's Hospital, where he was attended by Drs. Parry, Unsworth, McLenahan and Sullivan, but following the operation his condition began to get worse and late last night the doctors held little hope for his recovery.

News has reached here to the effect that there is a shortage of doctors in the stationary hospitals. Recently it was suggested that a Hamilton hospital unit be formed, as a large number of doctors and nurses of Hamilton had offered their services, and it is expected now that a hospital unit will be organized.

Joins Special Company.

Gordon B. Glassco, one of the city's younger business men, has joined as a private a special company of men being enlisted for the Princess Patricias by Kenneth Molson of Montreal. In this company are some thirty officers who have enlisted as privates. The majority of them are McGill University men. Lieut. Glassco holds a commission in the 91st Highlanders, which he took out shortly after the outbreak of the war. He will leave on Wednesday next for Montreal.

Protest Against Pavement.

J. W. Millard of the Meriden Britannia Company has written to Mayor Walters, protesting against the asphalt pavement on Wellington street north, following the action of Engineer Macallum in condemning the stone used in the base of the new roadway. The board of control will deal with the matter this morning and there is some talk of the ratepayers on the street refusing to pay for the pavement.

Bold Bid for Championship.

By winning Saturday's game from Ottawa by a score of 4 to 2, Hamilton went up another notch in the Canadian League pennant race. Both teams played errorless ball thruout, and altho Ottawa outhit the locals, they were unable to connect with Armstrong's offerings at the opportune time. Hamilton hit at the right moment and were considerably aided in their scoring by the fact that Ross weakened in the eighth and walked three men, which, with two singles, resulted in two runs being scored.

Ottawa drew first blood in the initial period when Shaughnessy singled and counted on Bullock's double. The other was netted in the fourth, when Powers singled, went to second on Carleton's out and scored on Shocker's single past second.

Hamilton secured their runs in the fifth and eighth.

Score by innings:		R.	H.	E.
Ottawa ..	1 0 0 1 0 0 0 0 0	2	8	0
Hamilton..	0 0 0 0 2 0 0 2 x	4	5	0

Batteries—Ross, Roberts and Lage; Armstrong and Pembroke.

Sunday School Picnic.

The annual Sunday school picnic of St. Giles' Presbyterian Church was held on Saturday, when the members journeyed to Niagara Falls, where a most enjoyable day was spent in sports and various other forms of entertainment.

Build I. O. F. Hall.

A permit has been taken out for the erection of a new I. O. F. hall, on Main street east of Ferguson avenue. The cost is given as $5000. Operations are now under way, one of the oldest buildings in the city, that was half a century ago known as the Hunt cottage, being in course of removal.

Does Not Favor Scheme.

Whether or not the city should spend $200,000 or more for an additional reservoir on the mountain, when such is not needed, is a question the board of control will be called on to deal with soon. Some time ago authority was given the firm of Kerry & Chase, engineers, of Toronto, to go into the project of T. J. Stewart, M.P., to have another large storage of water on top of the mountain, the idea being to save hydro power by always having a large water supply on hand. Mr. Kerry has informed the city that his work is just about complete and will be presented within a few days. City Engineer Macallum does not favor Mr. Stewart's scheme.

Baseball Managers Meet.

At a meeting of the Canadian Baseball League, held here today, to consider the question of salary limits, Ottawa, London and Guelph officials admitted overiding the limit but promised to make changes at once which will put them within the $1400 limit.

Complaints were made by several of the managers against Umpire Bedford, who, they claim, favored home clubs, and it is likely that he will be released. Manager Stewart, of St. Thomas, objected to fines imposed on him by Umpire Bedford and upheld by President Fitzgerald, but it was decided that the fines would not be collected if the St. Thomas players behaved themselves in future.

The following delegates were present: London, Sam Stevely, Colonel Somerville and J. Brazil; St. Thomas, Manager Stewart and J. Rawley; Brantford, Tom Nelson; Guelph, Knotty Lee and Tom Watson; Ottawa, Frank Shaughnessy; Hamilton, A. L. Garthwaite and Wm. Cristall.

Baby Welfare Association.

The Greater Hamilton Baby Welfare Association opened its campaign on Saturday in an effort to awaken the interest of the citizens to assume responsibility in bringing up children in the proper manner.

Saturday was known as Jewish Baby Sabbath, and in all the synagogues of the city addresses were given and reference made to the welfare movement. In all the city churches yesterday the pastors referred to the matter, and a letter was read from Mayor Walters, urging the citizens to cooperate with the association in the work.

Entertained Daughters of the Empire.

Mrs. T. H. Pratt entertained the members of Caxton Chapter, I.O.D.E., at her home, Rose Arden, Mount Hamilton, Saturday afternoon. Mrs. Pratt and Mrs. (Canon) Sutherland, regent of the chapter, received the guests, while Mrs. W. R. Dunn received the contributions for the sock shower. The orchestra from First Methodist Church rendered a musical program during the afternoon. Mrs. Harry Burkholder read her report of the annual meeting of the National I. O.D.E. held in Halifax, which proved most interesting.

Sustained Scalp Wound.

George Anderson, John street north, was arrested on Saturday night by Constable Reynolds on a charge of drunkenness, but when he was taken to the police station it was found that he was suffering from a severe cut in the head and he was immediately removed to the City Hospital.

Well-known Resident Dead.

Robert Harron, aged 80 years, died at home, 298 John street north, yesterday. He had resided in Hamilton for many years and was well known. He leaves a grown up family.

Faces False Pretence charge.

Reginald Roberts of Brantford was arrested on Saturday by Detectives Sayer and Bleakley on a charge of false pretences preferred by the Royal Bank. Roberts, who is a private in the Army Service Corps at Brantford, is alleged to have secured some money at the bank, telling the officials that he was paymaster for the 36th Battalion and was going to transfer the account to that bank.

Broke Collar Bone.

While riding his bicycle on Barton street late on Saturday evening, Sergt. Walsh fell and broke his collar bone. He was rushed to the city hospital, where his condition is not considered as being serious. He had only recovered from having three ribs broken and returned to duty a couple of days ago.

Century Club Still Lead.

The Twentieth Century Club retained the leadership of the senior city baseball league by defeating Woodlands by a score of 5-3 in a ten inning struggle at Victoria Park Saturday afternoon. The game was closely contested thruout and at the end of the ninth the score stood 3-3, but in the tenth the leaders managed to score a couple.

The Beavers easily defeated the Erskines by a 9-6 count in an interesting contest.

SEVEN BATHERS BORNE TO DEATH

Scores of Others Rescued by Life Guards at Atlantic City.

HEROISM DISPLAYED

Several Would-Be Rescuers Perished—Deadly Undertow to Blame.

ATLANTIC CITY, June 20.—Buffeted by a huge wave and carried into deep water by a treacherous undertow, seven bathers, including prominent members of the Philadelphia summer colony, were drowned in the surf here today. Scores of others were dragged to the beach in an unconscious condition after lifeguards and other bathers had battled desperately to save their lives. One other man was drowned when six fishing smacks were capsized simultaneously as they were about to come ashore at Mississippi avenue and a score of fishermen thrown into the water.

The dead are:

Miss Marion Rhodes Craemer, 18, a student at Beechwood College, Jenkinton, Pa.; John Lysle, 25, a prominent member of the junior bar of Philadelphia; Philip Arnold, 18; Frank Brigham, 16; Charles J. Matlack, 28; James M. McKay, Wm. Crowe, all of Philadelphia.

Charles Green, the fisherman who lost his life, resided here.

Many Heroic Rescues.

Lifeguards say a storm caused an offset, or gully between a sandbar a hundred yards out and the beach. The offset extended the entire length of the beach, and with the development of the strong undercurrent the bathers were swept into water of unexpected depth. Many heroic rescues were made by members of the beach patrol and by volunteers, and several persons gave up their lives in efforts to save others.

Arnold, Crowe, McKay and Matlack plunged into the surf to assist Walter Margerum, one of the guards, who had been knocked unconscious by a buoy. All of the would-be rescuers were drowned, while Margerum was saved by another guard. John Lysle was talking with friends on the beach when he heard Miss Craemer's call for help. He immediately went to her assistance, but was carried away by the tide. Earl Collins of this city, succeeded in reaching the drowning girl, but she was pulled away from him and sank. Collins, however, then fought his way to another girl and brought her ashore.

Young Brigham was drowned, while his brother-in-law, Dr. John Coulter, was trying to bring him ashore. The physician stumbled unconscious into shallow water with the boy clinging to his neck. Brigham was swept away before the rescuers could reach him and Dr. Coulter was barely alive. The latter was later revived.

TOLL AT PHILADELPHIA.

PHILADELPHIA, June 20.—Four Philadelphians were drowned while bathing at various places today. Theodore George, 48 years old, a boiler inspector at the Philadelphia navy yard, lost his life in the surf at Wildwood; Herman Rosett was drowned in a small stream in Montgomery County, while Mac Rudnik, 24, and Charles Helligman, 15, were drowned while swimming in the Delaware river.

SIX NEW YORKERS VICTIMS.

NEW YORK, June 20.—Six persons were drowned in nearby waters today, four of these being victims of boating accidents. Five foreigners were in a rowboat that capsized on the Shrewsbury River near Red Bank, N.J., and three of them sank. An unidentified fisherman fell from his boat in Sandy Hook Bay and was drowned.

James R. Bruner, a New York bank clerk, was caught in the undertow at Edgemere, L.I., and drowned. Ruth Colley, a small child, was drowned in a stream near her home in Ogdensburg, N.J.

BRITAIN PREVENTS GERMAN IMPORTS

Cotton Cargoes on American Steamer Seized and Paid For.

GRAIN IN PRIZE COURT

Shipment Consigned to Norwegian Ports From U.S.A. Held Up.

LONDON, June 20.—The British Government yesterday made the first payment of £165,000 on the cotton cargo of the Danish steamer Kina, which sailed from Savannah, Ga., on April 15 for Rotterdam. The payment was made to A. G. Hayes, representing the American owners of the Kina's cargo.

Because the Kina was delayed in England while her American-bound cargo was examined, the government subsequently agreed to allow her to sail from Savannah with a cargo of cotton, altho the time limit of the order-in-council had expired. However, believing that the cotton was destined for Germany, the British authorities seized the vessel. The government's agreement to purchase the whole of the Kina's cargo makes one of the heaviest purchases since the seizure of cotton began.

The British Government has made partial payment for the cotton cargoes of the Danish steamer Livonia, the Swedish steamer Dioldo and the American steamer Navajo.

Other Ships Held Up.

The American steamers Portland from San Francisco for Stockholm and the Seaconnet from New York for Gothenburg have been taken into Kirkwall. The cargo of the latter vessel is being examined, but no action has yet been taken in the case of the former.

The customs authorities have ordered that 4560 tons of mixed grain, consigned from an American firm to Norwegian ports, on the Norwegian ship Nordkyn, be discharged for prize court proceedings. The Nordkyn sailed from Baltimore on May 17 for Aarhuus, Denmark, and arrived at Kirkwall on June 7, having been detained by the British authorities on suspicion that her cargo was destined for Germany.

Summer Train Service to Muskoka Lakes.

Commencing Saturday, June 26, the Canadian Northern "Lake Shore Express" will leave Toronto 10 a.m., for Muskoka Lakes, Parry Sound, Pointe au Baril, Sparrow Lake, Orillia, and Beaverton. Effective same date, train now leaving Toronto 8 a.m., will leave at 7.20 a.m., for Parry Sound and intermediate points. Fast week-end trains leave Toronto Saturdays, northbound, 1 p.m.; eastbound, 1.20 p.m. Tickets at C. N. R. offices, 52 King street east, and Union Station.

A. P. TAYLOR

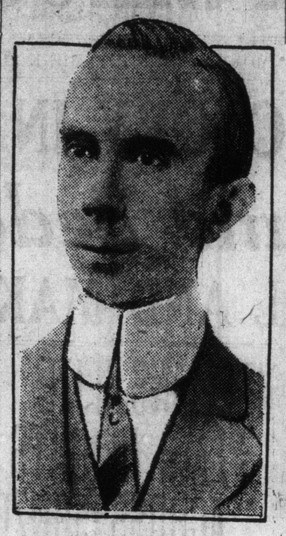

who on Saturday was elected a director of the Union Trust Company.

HON. SAM BARKER, M.P.

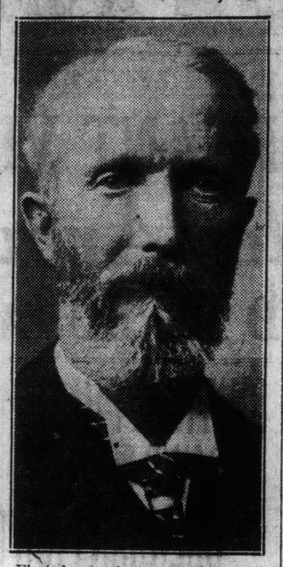

Elected second vice-president of the Union Trust Company in place of the late E. E. A. DuVernet, K.C.

Toronto Real Estate Men Charged With Conspiracy

Thos. R. Tennant, Chas. B. Purvis, Wm. Trewin, Sr., and J. T. Trewin, Jr., Under Arrest on Charges Involving $19,600—Mr. Purvis' Statement.

Three members of the real estate firm of Tennant & Purvis, 21 West Richmond street, were arrested between Saturday and Sunday evening on charges of conspiring to defraud, and a fourth, owing to severe illness, was bound over in the sum of $10,000 to appear in the police court today to answer to a similar charge. The conspiracy charges involve $19,600 and so far there are three complainants.

The three under arrest were admitted to $10,000 bail each yesterday. They are: Thomas R. Tennant and Charles B. Purvis, members of the firm; J. T. Trewin, jr., clerk and salesman, and William Trewin, sr., chief clerk, who is ill, and bonded himself in the sum of $10,000 to appear in the police court.

All the transactions involve Mimico real estate, and the three complainants and the amounts out of which they claim to have been defrauded are:

A. W. Freeland, Emsdale, $8000.
Frank A. Walley, Waterdown, $3600.
J. McDonald, Stratford, $8000.

The First Transaction.

According to the crown attorney's department, the firm of Tennant & Purvis received a commission from the owners of Mimico property to sell their holdings at $10 per foot, out of which Tennant and Purvis were to receive a commission. A. W. Freeland, Emsdale, was the first prospective purchaser, and the police say that one of the members of the firm took with him to Emsdale William Trewin sr., whom he represented to Freeland as being the owner of the Mimico real estate.

It is alleged that they induced Freeland to sign an agreement to purchase a large piece of the property at $20 per foot, twice the amount at which the firm were commissioned to sell. As security, Freeland turned over to Tennant & Purvis all his stock holdings and his general store and property at Emsdale.

Discrepancy Found.

Some months ago he came to Toronto, and is said to have signed another agreement with the real estate firm, which was the original agreement between the owners and purchaser. During the last few months, Freeland fell behind in his payments on the property, and it was when he got into communication with the owners that the discrepancy in prices was discovered.

The allegations of Frank A. Walley, Waterdown, and J. McDonald, Stratford, of having been defrauded, are of a similar nature. One of them states that a woman was used as a go-between for agents and prospective purchaser.

The case will be called in police court today.

MR. PURVIS' STORY.

Charles B. Purvis, member of the firm of Tennant and Purvis, last night authorized the following explanation of the case.

"The Freeland transaction took place in November, 1913. Tennant and Purvis had an option on Mimico property, situated north of the G. T. R. tracks, and Mr. Freeland personally inspected the lots and was apparently quite satisfied to purchase at the price named, viz. $20 per foot, we to take in exchange his general store, stock and holdings in the Village of Emsdale, near Huntsville, having a population of about 100. The stock was worth 50 cents on the dollar, but it was turned in to us at 100 cents and the store and dwelling were placed at similarly inflated values; it is the custom in exchanges to boost values on both sides."

Mr. Purvis personally spent a couple of months in Emsdale selling off the stock, during which time Mr. Freeland was well aware that Messrs. Tennant and Purvis were interested as principals in the transaction. The facts in the other cases are almost similar, the agents in each case receiving no commission from the purchasers.

Your barber knows what an invigorating effect Adonis Hed-Rub has on the scalp. After a hair cut, an application of Adonis is a fine finish.

Corson's ADONIS is a refreshing hair tonic, sold by all druggists in 50c. and $1.00 sizes—and all barbers give 10c. applications of it.

34

SOVEREIGN PERFUMES LIMITED - TORONTO

HOTEL TECK

Every department of the institution is distinguished by superior features. Buffet, dining-room, cigar department and sleeping quarters all are especially attractive.

RUSSIANS RE-FORMED WITH GREAT CELERITY

Austro-Germans Did Not Find Muscovites Demoralized After Rapid Retirement.

LONDON, June 21, 12.46 a.m.—A Reuter despatch from Petrograd says: "Russian military critics point out that the Austro-Germans, in forcing their way thru the passes of the lakes to the north and south of Grodek, apparently hoped to find the Russians demoralized after their rapid retirement. However, both on this front and on the Tanew line, the regroupings was accomplished with equal efficiency and celerity.

"The Austro-German advance westward and to the southwest of Rawa Ruska is regarded as initiating a great turning movement to the north of Grodek and Lemberg."

ITALIAN GOODS CUT OFF FROM SWITZERLAND

Exports of Eggs and Fruit to Germany Have to Be Stopped.

Special Cable to The Toronto World.

CHIASSO, June 20.—The commercial deadlock between Italy and Switzerland continues and no goods are allowed to cross the frontier. Thousands of wagons are accumulated on the Italian side awaiting the result of negotiations now going on between Rome and Berne regarding the question of exports to Germany of eggs and fruit, for which Switzerland is almost entirely dependent on Italy. After already running short, Germany is naturally doing everything she can to complicate the situation in the hope that she can sow discord between Italy and Switzerland.

SPANISH CABINET COMPLETED.

LISBON, via Paris, June 20.—The ministry has been completed by the appointment of Fernandez Silva as minister of interior and Victorino Guimares as minister of finance.

Premier Castro took the portfolio of minister of marine provisionally.

RUSSIAN COMPOSER DEAD.

PETROGRAD, June 20, via London, June 21, 12.53 a.m.—Sergius Tanejeff, the music composer, and formerly director of Moscow Conservatory, is dead. He was born in 1856, and was a pupil of Rubenstein and Tschaikowsky. In 1895 Tanejeff composed the three-act opera "Oresteia."

TO HELP LLOYD GEORGE.

LONDON, Ont., June 20.—Some 150 Londoners have to date applied to be sent to England for work in munition factories, and many more applications are expected.

$1,000.00 Reward

will be paid to anyone proving the Lord Tennyson Cigar not to contain a high-grade, all-Havana filler.

"Lord Tennyson"

is the Greatest 5c Cigar in the World.

Our stocks of Havana Tobacco enable us to give to the smoker such quality as he has never before been able to obtain at the price.

S. DAVIS & SONS, LIMITED,
Montreal Toronto Winnipeg Vancouver

UNION TRUST CO. CHANGES BOARD

Hon. Samuel Barker, M.P., Now Becomes Second Vice-President.

A. P. TAYLOR, DIRECTOR

Dividend at Rate of Ten Per Cent. Per Annum Declared.

A quarterly meeting was held Saturday by the directors of the Union Trust Company, Toronto. Various business was attended too and the usual dividend of 2 1-2 per cent., falling due July 1, was declared.

There was one addition to the board, Arthur Percy Taylor being appointed a director. Mr. Taylor is a successful business man and as managing director of John Taylor & Co., has earned his present honor. He was born in Toronto Feb. 28, 1876, and received his education at Jarvis Street Collegiate, Upper Canada College and School of Practical Science, completing his chemical education in Europe. He began his business career as a partner with John Taylor & Co., 1897, and in 1908 he became managing director of the firm. He served with the 48th Highlanders from 1897 to 1906, retiring with the rank of captain. He is a member of the Canadian Manufacturers' Association and of the Toronto Board of Trade.

The Hon. Samuel Barker, M.P., privy councillor, Hamilton, was appointed 2nd vice-president in place of the late E. E. A. DuVernet, K.C.

Mr. Barker practised law in London, Ont., where he was alderman and inspecting director of Huron and Erie Loan and Savings Company. Removing to Hamilton, he has been president of the board of trade, vice-president of the Dominion Board of Trade, director Union Bank and Landed Banking and Loan Company. He has sat in the Dominion House since 1900, and has been a director of the Union Trust Company for six years.

REVERSE FOR HAITIAN REBELS.

CAPE HAITIAN, Hayti, June 20.—Cape Haitian was captured yesterday by government forces. Marines have been landed from the French cruiser Descartes.

GALICIAN ADVANCE NEAR TO DECISION

Spectacular Drive Similar to One Made on Paris Last Autumn.

MOVE ON LEMBERG

Russians Expected to Turn Tide Like French at Marne.

(Continued From Page 1).

that the Russians have been cleared from parts of the Dniester to the south.

May Imitate Joffre.

The great question England and her allies are asking is whether Grand Duke Nicholas, commanding the Russian forces, can successfully emulate Joffre's tactics of last fall and check the Austro-Germans at the gates of Lemberg. Optimists point out that the grand duke checked them almost at the gates of Warsaw, just as Gen. Joffre stopped the Germans before Paris and Field Marshal Sir John French stopped them before Ypres, Dunkirk and Calais.

Lemberg Not Last Stand.

It is argued, further, that even should Lemberg fall, the Russians can drop back to equally formidable positions, utilizing the rivers and swamps and other advantages of the terrain, and it is the British contention that they could thus hold out for months, England and France, in the meantime, sending to their aid men and munitions, if necessary.

Whether Russia has sufficient ammunition to meet the present strain is a question which cannot be answered in England, altho the London papers say that the shortage is acute. One of the Sunday papers characterizes the situation in Galicia as "Russia's supreme emergency," and public interest is centred in that theatre, notwithstanding the hard fighting in progress along the western front. The sound of guns is audible at Lemberg, and possibly this week will see the culmination of one of the most interesting phases of the great war.

YIDDISH PAPER DEBARRED.

OTTAWA, June 20.—The pro-German daily, Vorwaerts (Forward), of New York, published in the Yiddish language, has been barred from the mails of Canada under the provisions of the War Measures Act.

WE PRESENT YOU

the patriotic opportunity of securing a

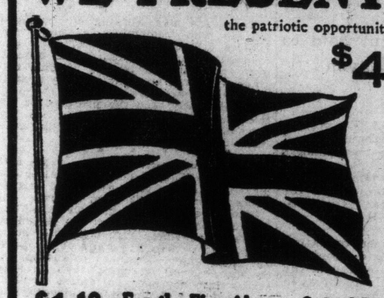

$4 FLAG OUTFIT

Stout, fast-colored, full-sized (3 x 5) Union Jacks, brass-ferrule jointed pole, ball and halliard, and rustless window socket, on a basis which so nearly eliminates cost; or, if you already have a pole, etc., the Flag alone may be secured.

Get a $4.00 outfit on terms which just about cover the cost of assembling and distributing.

$1.10—For the Flag Alone; or, for the $4 Outfit—$1.48

PATRIOTIC CANADA

VICTORY — LOYALTY

THIS FLAG COUPON
(Accompanied by the amount mentioned in the announcement as covering the cost of the distribution)
Will, When Presented at the Office of the
TORONTO WORLD
Entitle the reader of this paper presenting same to his or her choice of
The Full-Size Flag, Alone; or The Complete $4 Flag and Outfit

MAIL ORDERS.—If complete outfit is wanted send the $1.48 and 7c. additional for postage in 20 mile zone (or 18c. in other zones of Province); for greater distances ask your postmaster amount to include for 3 lbs.; if flag alone is desired, send the $1.10 and 4c. additional postage in first zone (or 7c. any Canadian point).

A FLAG FOR EVERY HOME