THE MORNING ALBERTAN SPORTING DEPARTMENT

JOE PRICE, Sporting Editor. Phone 2320

BARENKAMP WAS ON THE JOB AGAIN YESTERDAY

The Bronchos Won, of Course, the Figures Being Six to Two

Jack Clayton Was Driven From the Mound in the Third Round

Too much Barerkamp! That phrase is getting a little thumbworn and hackneyed, and can no longer be called original, but be that as it may, the reason for the slaughter of the Eskimos last night was simply Big Bill in the superlative degree. The score of the contest was 6 to 2. Of course, the Bronks backed him up with timely and lengthy bingles, and pulled out a victory after a rather bad first innings in which the Eskimos got their only two runs.

It looked as though the big twirler was not sufficiently warmed up when he went in, for two hits were garnered off his delivery right away, one of them a three-bagger by Babe Clynes and this, coupled with a bad error by Wells, allowed the Eskimos to score their two. But once the Big Fellow got started there was nothing to it but one, two, three. After that first round, only one single bingle was recorded by he gentlemen of the opposition. But when it came to the twirling of the Eskimo mound artists, there is a very different tale to tell. Jack Clayton started off like a house afire. In the first inning only one Broncho got as much as a smell of the pill—this man being James Flanagan, who got to first on a scratch single. But when Pete Standridge walked to the plate in the second and slammed a fence buster for three bases, Jack began to lose confidence, and finally in the middle of the third had to be derricked in favor of Kid Ford. But it was too late for the Eskimos to save the game, for five Broncho runs were across the pan at the time the change was made.

Pete's Big Triple.

It was Peter the Great's triple which turned the game adrift for the locals. It was some triple, too. The ball landed up on the top of the green hills far away in the far of the park, and was but a few feet short of the longest swat in Hillhurst park history. Then Jack Roche followed with a single into right which scored Peter, but he was thrown out trying to stretch the single into a double.

Pete's run was the only one of the third inning. But the third inning was something doing. Three of the Broncho batters reached first on a single to [illegible] which scored Barenkamp [illegible]. Pete [illegible] advanced both of the occupants of the cushions. Then Jack Roche doubled and brought in O'Brien and Flanagan. This made the score stand 5 to 2 in favor of the Bronchos, and little Pete Ford was given the high sign to take up the traveled ends of the game and make something of it. He got a big fat round in without letting any more runs come home. The Bronks had enough then, but decided that one more in the fourth would look better, and so got it without much trouble. Big Bill's double, followed by Piper's sacrifice and O'Brien's single being the method used for his transportation around to the home plate. The box score follows:

Edmonton:	AB	R	H	SH	SB	PO	A	E.
Brennan, 2b.	3	0	0	0	0	3	1	1
Dudley, ss.	3	1	1	0	0	1	2	1
Whiseman, cf.	2	1	0	0	0	1	0	0
Clynes, lf.	2	0	1	0	0	1	0	0
Povey, rf.	2	0	0	0	0	4	1	0
Isbell, 1b.	2	0	0	0	0	2	3	1
Borleski, 3b.	2	0	0	0	0	0	2	0
White, c.	2	0	0	0	0	4	1	0
Clayton p.	1	0	1	0	0	0	2	0
Ford, p.	1	0	0	0	0	0	1	0
	20	2	3	0	0	15	13	2

Calgary	AB	R	H	SH	SB	PO	A	E.
Piper, cf.	2	1	0	1	0	3	0	0
O'Brien, 3b.	2	1	1	0	0	1	0	0
Flanagan, rf.	3	1	2	0	0	0	0	0
Standridge lf.	2	1	1	1	0	1	0	0
Roche, c.	3	0	2	0	0	2	0	0
Vivian, 2b.	3	0	1	0	0	1	4	0
Streib, 1b.	2	0	0	0	0	9	0	0
Wells, ss.	3	0	0	0	0	1	2	2
Barenkamp, p.	1	2	1	0	0	0	4	0
	21	6	7	2	0	15	10	2

Score by innings—

Edmonton	200 003—2	
Calgary	014 10—6	

Summary: Two base hits—Vivian, Barenkamp, Roche; three base hits—Standridge, Clynes; first base on balls—Off Clayton 2, of Ford 1, of Barenkamp 0; left on bases—Calgary 5, Edmonton 4; struck out—By Barenkamp 2, by Ford 2; wild pitches—Barenkamp. Time—1.20. Umpire, Sullivan. Attendance 500.

WESTERN CANADA LEAGUE

Today's Games.

Edmonton at Calgary — Bassano at Red Deer

YESTERDAY'S GAMES

Calgary 6—Edmonton 2 — Red Deer 12—Bassano 4

League Standing.

	W.	L.	Pct.
Calgry	24	8	.750
Edmonton	22	16	.579
Red Deer	12	21	.364
Bassano	8	21	.276

LEW RITCHIE PITCHED CUBS TO VICTORY AGAIN

Blanked Giants and Made the National League Race Tight

Chicago, Aug. 21.—For the third time in four games, Lew Ritchie pitched Chicago to a victory over New York today. He shut out the Giants four to nothing, and enabled Chicago to creep up to within four and one-half games on New York in the race for the national league pennant. Ritchie was master of the situation from the start, holding New York to seven widely scattered hits. He received brilliant support. The only time New York threatened to score was in the fifth. With two out, Fletcher and Tesreau drove singles. Snodgrass hit the first ball pitched over Zimmerman's head, but Zimmerman leaped into the air, stuck up one hand, and pulled down the drive, that otherwise would have gone into the left field crowd for a two-base hits.

Chicago found Tesreau for four hits in the sixth, and scored three runs.

Tinker opened the inning with a single and went to third on Zimmerman's double. Leach sent a single to centre, scoring Tinker and Zimmerman. Leach was sacrificed by Sayer and raced to third on Hornsby. Herzog threw wild to first. He came home on a passed ball.

Another run was scored by Chicago in the eighth, when Sayer singled, went to second on Evers out, and home when Archer singled to the left field. The game was witnessed by another capacity crowd. The stands and bleachers were packed and the outfield was lined with thousands of men and boys unable to get seats. Fully 25,000 persons were within the enclosure.

INFURIATED FANS BEAT UP REGINA GOAL TEND

The Lacrosse Game Between Moose Jaw and Regina Ended in Fight

Moose Jaw, Aug. 21.—The Regina-Moose Jaw lacrosse game here tonight was it is locally claimed, forfeited, 12 to 0 to the Moose Jaw Maple Leafs. The score with twenty minutes to play stood:

Moose Jaw 5, Regina 0.

Then the trouble began. "Paddy" Ryan, the Regina goalkeeper, cut down Boucher, the Moose Jaw defence player, with a serious blow on the head, the wound necessitating several stitches. This so incensed the fans that they made for Ryan and he was given a severe beating. A big 200-pound fan struck him in the eye, with the result that it may be several weeks before it is healed. Ryan locked a sorry spectacle as he was rushed away from the enraged crowd in an automobile.

CAPS NOW SURE OF SECOND PLACE IN N. L. U.

Defeated Montreal Yesterday by Score of 3 to 2 After Hot Battle

Ottawa, Aug. 21.—The Capital lacrosse club took a toe-hold on second position in the National Lacrosse union today when the representatives of the garnet and gray club defeated Montreal in a hard fought match at Lansdowne park by a score of 3 goals to 2. The Capitals were never behind the wearers of the winged wheel emblem, but the Montreal team played determinedly, with a view to nosing out the Senators in the league race, and the strenuous checking so evident in the early stages of the match developed in the last quarter to roughhouse tactics which culminated in a couple of fights, five or six minor fines and seven major penalties.

CALIFORNIANS GRAB THE DOUBLES TITLE

Western Racquet Sharks Wrest the Title From Easterners

Newport, R.I., Aug. 21.—The national lawn tennis championship in doubles was transferred from the east to the far west today for the first time, when Maurice E. McLoughlin of San Francisco and Thomas C. Bundy of Los Angeles wrested the title from Raymond D. Little and Gustave F. Touchard of New York, last year's winners, in a four set match in the Casino courts. The scores of the match, which was played before an eager crowd of more than two thousand, were 3-6, 6-2, 6-1 and 7-5.

The challengers were easily the masters of the situation, although Bundy was bothered somewhat in the first set by the fusilade of shots which Little and Touchard aimed at the side of the court in the belief that he might not have fully recovered from his slight illness of yesterday. But the little Californian seemed to grow stronger rather than weaker as the match went on, and by the middle of the second set he was scoring almost as many places as McLoughlin.

The singles preceded rapidly, but presented few features of interest.

LARGE CROWDS ATTEND LETHBRIDGE FAIR

Lethbridge, Aug. 21.—The first races of the fair were held today, with between 7,000 and 8,000 people in attendance, with the following results:

2.30 pace or 2.25 trot. Purse $300.

Gideon	2	3	1	1
Midget K. blk. g. E. J. Chappell	4	1	3	2
Cye, b.g. (A. Bugge)	1	4	x	
Carl Grey, b.g. (F Mawwell)	55	x		

x—Distanced.

Time—2.22¼; 2.17¼; 2.21¼; 2.20¼.

2.18 pace or 2.13 trot. Purse $350:

Friday, b. g. (E. Taylor)	2	1	1	2	2
Merry Direct, b.g. (R. Woodhouse)	3	2	1	1	1
Gold King, b.g. (Chappell)	1	3	2	3	3
Peanut, blk. g., (R. Dilworth)	2	3	x		

x—Distanced.

Time—2.21¼; 2.15¼; 2.18¼; 2.22½; 2.18¼.

Running race, half-mile heats, 2 in 3. Purse $200:

Warfare, blk.m. (Powell)	1	1
Arany, blk. h.	2	2
Inez Sister, blk.m. (Jeffers)	3	x
Alberta Boy, br. h. (Ross)	4	x

x—Distanced.

Time—52; .52¼.

Running race, seven furlongs. Purse $200:

1—Sam Rank, b.g. (Regina City Stables).
2—Slicker, br. g. (W. H. Nolan).
3—Lady Ranaalear, br. m. (W. H. Pickering.

Time—1.21.

WRIGLEY TROPHY TROUBLE NOW IN THE COURTS

Chicago, Aug. 21.—James A. Pugh, owner of the motor boat Disturber III., today obtained an injunction in the circuit court restraining officials of the Associated Yacht and Power Boat clubs of America from awarding the Wrigley trophy and a $1500 cash prize to J. Stuart Blackton of New York, owner of the Baby Reliance II. Blackton's speed boat yesterday was declared winner of the race which featured Chicago's water carnival. Pugh alleges that the Baby Reliance was awarded "unlawfully and wrongfully" in the race, after he had won two heats.

MEWATA PARK FIXTURES.

August 22, 1912.

West Field: Wanderers vs. Welsh. Rugby.

South field: Y.M.C.A. vs. C. P. R. Soccer.

North and northwest fields open.

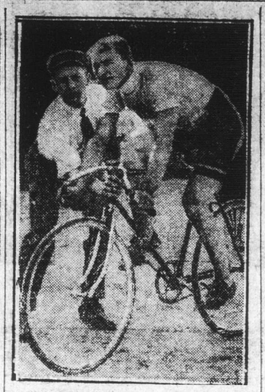

JOE SCHIEDER—the champion bicyclist of New York, who rode Walter Andrews and others at the big meet in Toronto last night.

Little Stories About BASEBALL

(By W. A. Phelon.)

The Kickless Ball Game

"A ball game without a kick, squawk or protest," says Umpire Rigler, "is something that every umpire hopes to handle sometime, some place—but it seems it is a thing that shall never be. Human nature utterly precludes a game without at least a trace of trouble. Even the cultured collegians, when doing their very best to refrain from making any demonstrations, cannot help a short spatter now and then over a called strike or a close decision on the bases, and the farthest I ever went without a yelp of 'Oh, say, Mr. Umpire,' was five innings once between two of the big universities.

"Once upon a time, though, I umpired a kickless ballgame. Not a whimper. Not a bellow. Impossible as it may seem, it actually happened, and I shall always treasure the wonderful occurence in my memory. It was a few days after the regular season had closed, and I was spending a little leisure in Virginia, when some dignified, scholarly gentlemen called at my hotel one night stating that they had a favor to ask me. They told me that two local schools were to play a special game on the following afternoon—a Saturday—and said they would consider it a great honor if I would come out and arbitrate the struggle. Of course, I volunteered my pleasure and the dignified gentlemen doubtless members of the faculties of the warring schools, went away well satisfied.

"I easily found the ball field on the next afternoon, and chatted with some old friends till time for the battle. Then, stepping into position, I tossed a ball to the pitcher, and the game was on. It was a good game, too, full of excitement and gorgeous catches, and, as luck would have it, quite a lot of close decisions came my way, both on the pitching and the bases.

"I was working just as carefully as if it were a big league game, but the best of us slip now and then, and two or three times I would have sworn that I had missed a strike on the young pitchers. Each time I expected to hear a squawk and at least a cry of 'Why, Mr. Umpire, that one was right in the groove.' But the twirlers never said a word. Not a kick. Not a beef of any description. And the batters were just as gentlemanly. Even when I called one fellow out on a ball that, I fear, was low, he never hollered. Just looked round, saw the swing of my right arm, denoting a strike, and walked meekly to the bench again.

"I had several close ones on the bases and even at the plate decisions that might almost have been rendered either way, and yet not a yell from anybody. The crowd in the grandstand whooped and derided now and then, but the players were the most gentlemanly, well behaved, finely disciplined young men I ever saw. The ninth inning ended, it was all over, and nobody was calling me a robber. One of the dignified old gentlemen came up to me.

"'A fine game, Mr. Rigler, and the boys would thank you if they could.

"'If they could?' I asked somewhat puzzled. 'Well, why can't they?'

"'Why, Mr. Rigler,' said the old gentleman, didn't you know that this game between these schools was between two deaf-mute academies, and that not a player in the two nines can say a word?'"

BARRY ACCEPTS DURNAN'S CHALLENGE TENTATIVELY

London, Aug. 21.—Ernest Barry has received Durnan's cable with a guarantee of 150 pounds. "I cannot agree to allow 150 pounds for expenses," said the champion. "I will cover Durnan's deposit without delay, and the best I can do is to guarantee him 150 pounds on the understanding that he waives his right to the usual share of the steamboat takings."

BEERS BEAT BOOSTERS IN ONE-SIDED BATTLE

Red Deer Aug. 21—Red Deer won from Bassano here this evening in a much one-sided contest, securing nineteen hits for twelve runs, against the visitors' eight hits for 4 runs Daniels' work at the bat was the feature.

Score:

Bassano	010 012 0—	4
Red Deer	421 230 0—	12

Batteries: Dellar and Stark; Dickinson and Spencer.

Umpire: Dwyer.

BASEBALL RESULTS IN TABLOID FORM

NATIONAL.

At Pittsburg—

Brooklyn	001	000	000	—1	8	0
Pittsburg	000	000	000	—0	4	1

Batteries: Rucker and Erwin; Adams, Warner and Gibson.

At Cincinnati—

Boston	04	000	063	—7	10	5
Cincinnati	001	000	300	—4	7	4

Batteries—Purdue and Kling; Frill, Humphrey and McLean.

At Chicago—

New York	000	000	000	—0	7	1
Chicago	000	003	001	—4	9	2

Batteries: Tesreau, Crandall and Myers; Richie and Archer.

AMERICAN.

At New York—

Chicago	000	001	000	—1	8	3
New York	000	210	200	—6	8	2

Batteries: Benz, Peters, and Schalk; Caldwell and Sweeney.

At Boston—

Cleveland	338	011	001	—9	15	0
Boston	200	110	000	—4	8	4

Batteries: Blanding and O'Neill; O'Brien, Hall, and Carrigan.

At Philadelphia—

St. Louis-Philadelphia. No game. Wet grounds.

At Washington—

Detroit	000	100	000	—1	6	2
Washington	010	200	000	—3	8	1

Batteries: Lake, Works and Kocher; Groome and Henry.

INTERNATIONAL.

At Rochester—

Baltimore-Rochester. No game. Wet grounds.

At Montreal—

Providence	001	000	000	—1	7	0
Montreal	010	000	100	—2	8	0

Batteries: Bailey and Schmidt; Mattern and Burns.

At Buffalo—

Newark-Buffalo. No game. Wet grounds.

At Toronto—

Jersey City	000	000	202	—4	9	1
Toronto	022	000	001	—5	11	1

Batteries: Doescher, Manser and Rondeau; Lush and Bemis.

AMERICAN ASSOCIATION.

Columbus	101	562	000	—15	14	3
St. Paul	000	000	012	—3	8	2

Batteries: Packard and Smith; Laroy and Marshall.

Louisville	000	001	100	—1	3	0
Milwaukee	020	010	10x	—4	11	1

Batteries: Clemmons and Ludwig; Nichols and Block.

First game—

Indianapolis	000	000	062	—8	9	2
Kansas City	001	000	100	—2	11	7

Batteries: Link and McKee; Rhodes and O'Connor.

Second game—

Indianapolis	000	041	000	—5	8	1
Kansas City	001	132	000	—7	11	3

Batteries: Merz and McKee; Schlitzer and James.

First game—

Toledo	000	000	000	—0	4	2
Minneapolis	120	201	00x	—6	14	1

Batteries: W. James and Land; Patterson and Owens.

Second game—

Toledo	000	001	000	—1	5	4
Minneapolis	200	114	01x	—9	10	0

Batteries: L. James and Land; Liebhardt and Owens.

NORTHWESTERN.

At Victoria—			
Portland	6	9	0
Victoria	2	9	3

Batteries: Eastley and Burch; Wilson, Kantlehner and Trach.

At Vancouver, 10 innings—			
Vancouver	3	7	4
Tacoma	6	10	2

Batteries: Gervais and Lewis; Hunt and Crittenden.

At Spokane—			
Seattle	0	5	4
Spokane	3	10	2

Batteries: James and Whaling; Noyes and Devogt.

Figurative Story of the Major Leagues

THESE MEN ARE IN THE CHARMED .300 CIRCLE

NATIONAL LEAGUE

Players—Clubs	G.	R.	H.	Ave.
Burns, New York	16	6	6	.462
Zimmerman, Chicago	100	68	148	.375
Sweeney, Boston	104	58	152	.365
McCormick, N. Y.	23	2	7	.350
L. Wayle, New York	96	79	132	.349
Myers, New York	100	53	108	.348
Donlin, Pittsburg	49	14	53	.340
Huggins, St. Louis	91	62	110	.338
Lobert, Philadelphia	56	30	76	.338
Konetchy, St. Louis	102	69	120	.337
Marsans, Cincinnati	88	49	199	.333
Daubert, Brooklyn	101	63	129	.331
Mensor, Pittsburg	21	15	22	.324
Byrne, Pittsburg	86	75	114	.322
Crandall, New York	31	8	19	.322
Simon, Pittsburg	21	8	18	.321
Kelly, Pittsburg	42	18	41	.320
Wheat, Brooklyn	78	45	91	.317
Magee, Philadelphia	86	56	96	.316
Wiltse, New York	20	4	13	.316
Wagner, Pittsburg	98	52	116	.313
Merkle, New York	85	60	99	.310
Paskert, Philadelphia	99	75	113	.309
Kling, Boston	65	23	61	.308
Titus, Boston	90	69	100	.307
Evers, Chicago	103	55	106	.304

Players—Clubs	G.	R.	H.	Ave.
W. Miller, Chicago	51	19	37	.303
Gowdy, Boston	30	10	19	.302
Kirke, Boston	63	31	64	.300

AMERICAN LEAGUE

Players—Clubs	G.	R.	H.	Ave.
Cobb, Detroit	102	89	171	.416
Speaker, Boston	111	102	173	.397
Jackson, Cleveland	111	84	164	.387
McInnes, Athletics	109	99	147	.348
F. Baker, Athletics	109	99	147	.348
E. Collins, Athletics	109	101	134	.344
Cree, New York	50	25	63	.330
Lajoie, Cleveland	73	39	89	.318
Murphy, Athletics	36	27	41	.318
L. Gardner, Boston	110	69	128	.317
Gandil, Washington	75	41	91	.314
Laporte, Washington	87	33	89	.313
Griggs, Cleveland	75	28	79	.313
Cady, Boston	25	12	23	.310
Crawford, Detroit	112	56	134	.309
Jones, Detroit	68	34	66	.308
Moeller, Washington	97	71	114	.306
Stahl, Boston	75	30	81	.305
Turner, Cleveland	76	30	81	.305
Pratt, St. Louis	106	52	121	.303
Easterly, Chicago	70	17	59	.303
Milan, Washington	112	77	133	.301
Ford, New York	31	13	27	.300

THESE TWIRLERS WON HALF THIER GAMES

NATIONAL

Pitchers—Clubs.	G.	W.	L.	H.	Ave.
Warner, Pitts.	6	1	0	26	1.000
Marquard, N. Y.	31	23	6	199	.799
Richie, Chicago	30	14	4	151	.778
Liefield, Chicago	15	7	2	83	.778
Crandall, N. Y.	24	9	3	138	.750
Reulbach, Chicago	23	10	4	118	.714
Hendrix, Pittsburg	28	17	7	198	.708
Adams, Pittsburg	12	9	4	112	.692
Tesreau, N. Y.	21	9	4	98	.692
Mathewson, N. Y.	30	17	8	227	.680

AMERICAN

Pitchers—Clubs.	G.	W.	L.	H.	Ave.
Plank, Athletics	27	19	3	176	.864
Wood, Boston	31	25	4	193	.862
Johnson, Wash.	36	24	7	166	.774
Coombs, Athletics	30	20	6	151	.769

Pitchers—Clubs.	G.	W.	L.	H.	Ave.
Dubuc, Detroit	30	15	5	168	.750
Hall, Boston	26	16	6	136	.727
Cashion, Wash.	16	5	2	88	.714
Baskette, Cleveld.	18	5	2	76	.714
R. Collins, Boston	16	9	4	112	.692
Bender, Athletics	20	12	6	147	.667
Lange, Chicago	25	11	6	136	.647
Bedient, Boston	31	11	6	122	.647
Hughes, Washington	24	11	7	167	.611
Gregg, Cleveland	26	14	9	163	.609
Steen, Cleveland	16	6	4	99	.600
R. Mitchell, St. L.	10	3	2	64	.600
O'Brien, Boston	27	12	9	176	.571
Groom, Wash.	30	14	12	196	.538
Walsh, Chicago	47	18	15	252	.529
Mullin, Detroit	24	11	11	168	.500
Houck, Athletics	19	5	5	89	.500
Engle, Wash.	10	2	2	37	.500
Pape, Boston	11	1	1	64	.500

CLUB FIELDING RECORDS

National.

Clubs.	G.	PO.	A.	T.C.	Av.
Pittsburg	105	2886	1203	4325	.969
Chicago	106	2865	1403	4436	.962
Philadel.	104	2764	1310	4234	.960
Cincinnati	108	2905	1331	4220	.956
St. Louis	107	2890	1442	4529	.956
Brooklyn	108	2843	1382	4423	.955
Boston	104	2793	1320	4324	.951
New York	104	2767	1313	4301	.948

Double plays—Pittsburg 95; Chicago 88; Cincinnati 69; St. Louis 83; New York 95; Philadelphia 58; Brooklyn 75; Boston 81.

Triple Play—Brooklyn 1 vs. Cincinnati; Tooley, Miller, Smith to Hummel.

Passed balls—Pittsburg 14; Chicago 6; Cincinnati 2; St. Louis 9; New York 11; Phuadelphia 19; Brooklyn 9; Boston 10.

American.

Clubs.	G.	PO.	A.	T.C.	Av.
Athletics	109	2990	1387	4554	.981
Boston	111	2967	1376	4523	.980
Chicago	110	2978	1501	4709	.955
Cleveland	111	2941	1435	4592	.951
Washing'n	112	2989	1389	4604	.951
Detroit	112	3001	1623	4868	.950
St. Louis	111	2928	1424	4598	.946
New York	106	2784	1321	4389	.935

Double plays—Cleveland 87; Chicago 61; Detroit 72; St. Louis 93; New York 56; Athletics 79; Boston 61; Washington 60.

Triple Plays—Detroit (1) vs. Chicago, O'Leary, Bush to Gainer. Chicago (1) vs. Athletics, J. Collins, E. Johnson to Rath.

Passed Balls—Cleveland 23; Chicago 19; Detroit 22; St. Louis 12; New York 20; Athletics 7; Boston 14; Washington 25.

THE LEADING BASE STEALERS

Players—Clubs.	G.	S.B.	Av.
Bescher Cincinnati	99	44	.44
L. Doyle, New York	96	32	.33
Marsans, Cincinnati	88	26	.30
Devore, New York	71	21	.30
Snodgrass, New York	100	29	.29
Carey, Pittsburg	105	29	.28
Huggins, St. Louis	91	25	.27
Murray, New York	96	25	.26
Herzog, New York	95	24	.25
Becker, New York	90	22	.24

Players—Clubs.	G.	SB.	Av.
Milan, Washington	112	64	.57
Cobb, Detroit	102	40	.39
E. Collins, Athletics	109	39	.36
Speaker, Boston	111	39	.35
Seidel, Chicago	82	29	.35
Chase, New York	86	26	.30
Moriarity, Detroit	87	24	.28
Crawford, Detroit	112	29	.26
Baker, Athletics	109	27	.25
Daniels, Washington	89	22	.25

TEN LEADING RUN GETTERS

Players—Clubs	G.	R.	Av.
Byrne, Pittsburg	86	75	.87
Bescher, Cincinnati	99	84	.85
Doyle, New York	96	79	.82
Paskert, Philadelphia	99	75	.76
Titus, Boston	90	69	.76
Carey, Pittsburg	105	79	.75
Snodgrass, New York	100	72	.72
Merkle, New York	85	60	.71
Campbell, Boston	99	68	.69
Konetchy, St. Louis	103	69	.67

Players—Clubs.	G.	R.	Av.
Speaker, Boston	111	103	.92
E. Collins, Athletics	109	100	.90
Cobb, Detroit	102	89	.87
Baker, Athletics	109	89	.82
Jackson, Cleveland	111	84	.76
Moeller, Washington	97	71	.73
Milan, Washington	112	77	.69
Rath, Chicago	110	74	.67
Hooper, Boston	105	70	.67
Foster, Washington	112	72	.64

CLUB BATTING RECORDS

Clubs	G.	A.B.	R.	H.	Av.
New York	104	3479	634	987	.284
Pittsburg	105	3644	518	1027	.282
St. Louis	107	3599	495	1009	.280
Chicago	106	3560	537	981	.273
Philadelphia	104	3476	489	944	.271
Boston	104	3644	466	980	.269
Brooklyn	108	3656	477	978	.267
Cincinnati	108	3596	455	917	.255

	G.	AB.	R.	BH.	Av.
Athletics	109	3289	581	1032	.284
Boston	111	3720	588	1047	.280
Detroit	113	3801	549	1017	.268
Cleveland	111	3731	469	1003	.267
Washington	112	3706	526	944	.255
New York	107	3574	424	995	.253
Chicago	110	3693	450	905	.251
St. Louis	111	3681	388	886	.244

TEN LEADING SLUGGERS

Players—Clubs	2-B.	3-B.	HR.	Av.
Zimmerman Chicago	21	11	13	.582
Cravath, Phil.	26	7	10	.522
Doyle, New York	24	7	9	.521
O. Wilson, Pittsburg	17	27	5	.500
Konetchy, St. Louis	17	11	7	.492
Sweeney, Boston	22	10	1	.474
Myers, New York	12	4	6	.471
Wagner, Pittsburg	22	12	4	.469
Byrne, Pittsburg	21	9	3	.458
Schulte, Chicago	22	9	10	.440

Players—Clubs.	2-BH.	3-BH.	HR.	Av.
Cobb, Detroit	26	14	6	.591
Jackson, Cleveland	36	19	3	.582
Speaker, Boston.	40	8	7	.573
Baker, Athletics	28	17	1	.545
McInnes, Athletics	21	10	3	.472
L. Gardner, Boston	15	16	3	.455
Crawford, Detroit.	24	11	3	.436
E. Collins, Ath'cs.	19	8	0	.434
Moeller, Wash'g'n.	17	10	3	.429
Zinn, New York.	14	9	6	.339

AMATURE BOXING TO BE ON OLYMPIC PROGRAM

Mitt Game Will be Recognized as Sport at World's Athletic Meet

New York, Aug. 21.—Amateur boxing will be given world-wide recognition as part of the program at all future Olympic games. This seems to be assured, according to the report made by Secretary Charles Harvey, of the New York State Athletic commission at a meeting of that body here today.

Secretary Harvey has just returned from Stockholm, where he attended the Olympic games as a representative of the state commissioners, from which he delivered an official recommendation that boxing be added to the program of sports to Baron Pierre de Coubertin, president of the International Olympic committee. Harvey said that the baron had assured him that boxing would be placed on all future programs, except in countries where it might be forbidden by law.

This assurance was given by the baron after he had discussed the matter with many international authorities on sport, all of whom seemed to be enthusiastic about it.

EXPRESS MEN BEAT C. P. R. IRRGATION FOOTERS

The C. P. R. Irrigation and Dominion Express boys met in a friendly soccer match at Mewata Park last evening, and a most interesting event it turned out to be. The teams were pretty evenly matched, but the express men proved winners by the odd goal in three. They were the first to score, Whitelaw netting in the first half. Soon after the cross over, C. P. R. were awarded a penalty kick, but they had some difficulty in scoring, and there seems to have been a little queer work in the way in which they obtained their goal. However, it counted, and the Express men set to work again, and before the final whistle blew, Henderson gave them the lead, which they held to the close.

PROMOTERS NOT WORRYING ABOUT COMMISSION

New York, Aug. 21.—The McMahon brothers, managers of the St. Nicholas Athletic club, are going ahead with their arrangements for staging the Johnson-Jeanette bout without waiting for a ruling by the state athletic commission as to whether the bout shall be permitted.

Jesse McMahon so declared tonight at the same time expressing the opinion that the commission has no legal right to prevent the bout taking place as scheduled.

"The Johnson-Jeanette bout will surely take place at our club," said McMahon, "and we cannot see why, with our license intact, there should be any question of our right to stage it."

The McMahons called at the office of the commission today while that body was in executive session, but were informed that the commissioners would see them tomorrow afternoon.

Jeanette's forfeit money has not yet been posted, but the McM