

**STEVENS & BURNS,**  
 MANUFACTURERS OF  
**Portable & Traction Engines and J. I. C. Separators,**  
 ALSO AGENTS FOR  
**THE ERTEL VICTOR HAY PRESS.**  
 Repairs for our goods always in stock. For further particulars apply to local agents, or Stevens & Burns,  
**BOX 657, 17 e-M WINNIPEG.**

**THE BEST VALUE**

That can be obtained in a newspaper in this country is The Winnipeg Weekly Tribune for \$1 a year. It is a bright, live, 12-page paper, and contains all the news each week—not a line missed. Address,

**THE TRIBUNE PUBLISHING CO.,**  
 Winnipeg.

14-tf-M

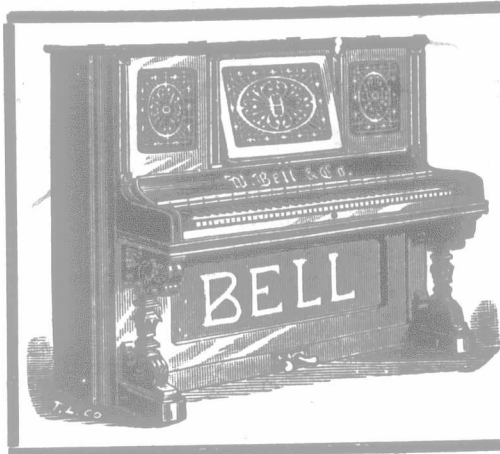

**THE GENUINE BELL  
 PIANOS AND ORGANS**

New Williams, White and Household  
**SEWING MACHINES**

Fully warranted. Prices low. Terms easy.

**W. Grundy & Co.**

6-y-M 431 MAIN STREET, WINNIPEG.

**SUBSCRIPTION PREMIUMS  
 FOR 1891**

A Cash Commission will be allowed to all who are not prize-winners:—From 10 to 20 names, 25c. each; 20 to 50 names, 35c. each; 50 to 100 names and upwards, 40c. each.

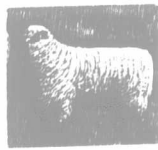
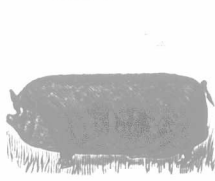

For 150 new names a Shorthorn Bull or Heifer, 15 months old, from a prize-winning Manitoba herd.  
 For 50 new names we will give a pure-bred registered Shropshire Ram Lamb, bred by Mr. John Oughten, Crystal City, Man.  
 For 5 new names we will give a setting of 13 eggs from the yards of Mr. H. H. Wallace, Woodstock, Ont., one of the most successful breeders in the east, from any of the following varieties: White Plymouth Rocks, White Wyandottes, Black Minorcas, Rose Comb Brown Leghorns, Mammoth Pekin Ducks, Rouen Ducks, and Aylesbury Ducks. 17-tf-M

For 35 new names we will give a pair of Improved Large Yorkshires, from 6 to 8 weeks old, bred by E. J. Darroch, Minnedosa, Man.  
 For 35 new names we will give a pair of pure-bred registered Berkshires, bred by Weld Bros., Winnipeg.  
 For 5 new names we will give a setting of 13 eggs from choice Light Brahmas or Plymouth Rocks, bred by W. W. Dayton, Kildonan, Man.  
 For 8 new names we will give a Collie pup, eligible for registration, bred by Mr. I. O. Lecloux, of Oak Lake.  
 For 18 new names we will give a Berkshire Pig, 6 to 8 weeks old, male or female, eligible for registration, bred by Mr. R. L. Lalug, of Oak Lake.

**Northern Pacific  
 RAILROAD  
 TIME CARD**

Taking effect Sunday, March 29, 1891 (Central or 90th Meridian Time).

NORTH BOUND.			SOUTH BOUND.		
Fr't No. 121 Daily ex. Su.	Passenger No. 111 Daily.	Miles from Winnipeg.	STATIONS.	Passenger No. 118 Daily.	Fr't No. 122 Daily ex. Su.
12.55p	4.25p	0	Winnipeg	11.30a	3.00a
12.40p	4.17p	3.0	Portage Junct.	11.28a	3.15a
11.17a	3.28p	23.5	St. Agathe	12.18p	4.58a
10.09a	2.48p	40.4	Morris	12.52p	5.22a
9.43a	2.39p	46.8	St. Jean	1.07p	6.53a
7.50a	1.40p	65.0	Emerson	1.50p	8.30a
12.28p	9.40a	161	Grand Forks	6.00p	5.40p
3.15p	5.50a	226	Winnipeg Junct.	10.00p	3.00a
	1.30a	343	Brainerd	2.00a	
	8.00p	453	Duluth	7.00a	
	8.35p	470	Minneapolis	9.35a	
	8.00p	481	St. Paul	7.05a	

**MORRIS-BRANDON BRANCH.**

EAST BOUND.			WEST BOUND.		
Fr't No. 142 Mon. Wed. and Friday	Pass. No. 138 Tu. Thu. & Saturday	Miles from Morris.	STATIONS.	Pass. No. 137 Mon. Wed. and Friday	Fr't No. 141 Tu. Thu. & Saturday
6.00p	12.55p	0	Morris	3.00p	10.30a
4.00p	11.48a	25.9	Roland	4.00p	12.22p
2.55p	11.15a	39.6	Miami	4.35p	1.25p
1.21p	10.20a	62.1	Somerset	5.27p	3.13p
12.55p	10.05a	68.4	Swan Lake	5.42p	3.40p
11.15a	9.07a	92.3	Balder	6.40p	5.29p
10.38a	8.45a	102	Belmont	7.08p	6.13p
9.07a	8.03a	120	Wawanesa	7.46p	7.55p
7.00a	7.00a	145	Brandon	8.45p	9.30a

**PORTAGE LA PRAIRIE BRANCH.**

EAST BOUND.			WEST BOUND.		
Mxd No. 148 Daily ex Su	Miles from Winnipeg.	STATIONS.	Mxd No. 147 Daily ex Su		
11.40a	0	Winnipeg	4.00p		
11.28a	3	Portage Junction	4.42p		
10.20a	21	White Plains	5.45p		
9.10a	42.1	Oakville	6.56p		
8.25a	55.5	Portage la Prairie	7.40p		

Pullman Palace Sleepers and Dining Cars on Nos. 117 and 118.  
 Connection at Winnipeg Junction with two vestibuled through trains daily for all points in Montana, Washington, Oregon, British Columbia and California.

**CHAS. S. FEE,** G. P. & T. A., St. Paul. **H. SWINFORD,** Gen. Agt., Winnipeg.

**NORTHERN PACIFIC RAILROAD**

The most popular and best route to all points  
**EAST,**  
**SOUTH,**  
**AND WEST.**

Daily train service from Winnipeg of Pullman Palace Sleeping Cars, Elegant Dining Cars, First-class Coaches.  
 The Dining Car Line affords the best route to all Eastern points, taking the passenger through an interesting country, making close connector with other lines, and giving him an opportunity of visiting the famous cities of Minneapolis, St. Paul and Chicago. No trouble or annoyance is experienced in the checking of baggage to points in Eastern Canada. No customs examination.

**OCEAN PASSAGES**  
 and Berths secured to and from Great Britain and Europe. All first-class steamship lines are represented.  
 The favorite and best route to all points in Montana, Washington, Oregon, and California.  
 For full information concerning rates, etc., call on or address your nearest ticket agent, any travelling passenger agent of the Company, or  
**H. SWINFORD,**  
 Gen. Agent, N. P. R., Winnipeg;  
**CHAS. S. FEE,**  
 Gen. Pass. and Ticket Agent, N. P. R., St. Paul,  
 14-y-M