

# LISTER & CO., Limited,            Manningham

*Silk  
Velvets*

FOR ...

Millinery and  
Dress Trimmings.

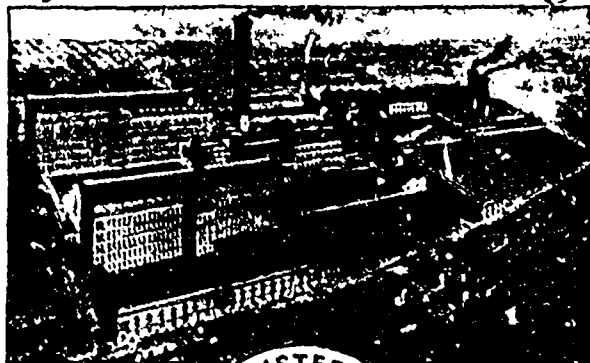

*Silk  
Plushes*

FOR ...

Upholstering,  
Etc.

**Mantle Velvets**

AND

**Silk Sealettes**



**Mohair Plushes**

FOR ...

Railway and  
Street Cars, Etc.

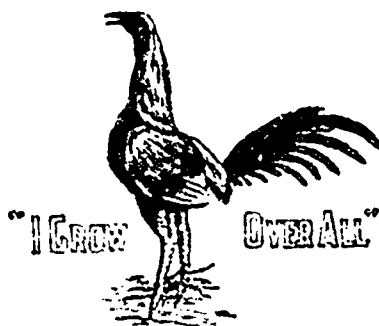

The Yankoe says:  
"Yankee doodle do."  
The Old Maid says:  
"Any Dude'll do."  
The Merchant says:  
"Cock a doodle do,  
and nothing else will  
do."

... They all know the

**"ROOSTER BRAND"**

**Shirts . . .**

Flannel, Kersey, Tweed, etc., for Fall and Winter.

**Pants and Jackets**

in Mackinaw Tweed, Rubberized Duck, etc., for  
Workingmen.

**Overalls, etc.**

of every description.

**Elegant Tweed Skirts**

Roman Stripe Lining, Tailor-made.

Manufactured by \_\_\_\_\_

**Robert C. Wilkins, Montreal**

## Wm. Simpson, Sons & Co.

PHILADELPHIA and NEW YORK.

Represented in Canada by

DAVID KAY,  
Frazer Building, Montreal.



R. FLAWS & SON,  
Manchester Building, Toronto.

**SOLID BLACK PRINTS**

Black and White and Silver Greys.

**FANCY PRINTS, NOVELTIES and  
3-4 PERCALES**

**Wm. Simpson & Sons' 3-4 and 7-8 Satines**

LANCASHIRE FINE PERCALES  
BRANDENBURG CLOTH. . . .

**GOBELIN ART DRAPERY**

Berlin Aniline Fast Black  
and Colored Satines . . .

All Grades

**TAFFETA LINING.**

**BERLIN ART SHADES, Etc.**

**SILKALINE**