332,201 REGISTERED UNDER SERVICE ACT; RETURNS INCOMPLETE

Quebec Has Taken Great Leap — In All Canada 21,565 Report for Service and 310,736 Enter Claims for Exemption.

OTTAWA, Nov. 12. — The close of registrations for Class 1, under the military service act, brought some remarkable returns, in the province of Quebec the rush of the last few days continued to the end. On Saturday, the last day for registrations, there were filed in Montreal no less than 11,778 claims for exemption, and 157 reports for service. In Quebec 1,500 claims for exemption and 8 reports for service, and in Hull 767 claims for exemption and 2 reports for service.

For the Dominion as a whole, the returns, so far as received, now stand: Claims for exemption, 310,736; reports for service, 21,565. Total registration, 332,301.

Quebec Stands Second.

In the percentage of total registrations estimated on available population Charlottetown stands at the head of the list, 73.22 per cent, Quebec comes next, 72.37 per cent, Toronto is third with 70.27 per cent, and Montreal fourth with 70.26 per cent.

It is possible, it is stated here, that the available population has been overestimated in some of the districts showing the smaller percentages. The returns also, it is pointed out, are not complete. The table shows registrations received by registrars and does not include forms which may still be in the mills. A few days must elapse before complete returns are available.

Vancouver leads in the percentage of reports for service, Quebec is at the bottom. The percentage of total reports for service to total registration in all districts is as follows:

Vancouver 21.10, Kenora 17.53, Calgary 11.36, Halifax 10.54, Winnipeg 10.45, St. John 8.97, Toronto 8.43, Charlottetown 6.22, Regina 5.98, Kingston 3.27, London 2.86, Montreal 2.30, Hull 1.66 and Quebec 0.51.

The various districts compare as follows:

District.	Total reports for Service.	Total Claims for Exemption.	Percentage of Total Registration to Population.
Charlottetown	260	3,917	73.22
Quebec	164	3,631	73.21
Toronto	4,913	53,320	70.27
Montreal	1,293	54,596	70.26
London	779	26,379	69.35
St. John	1,087	11,021	62.20
Halifax	1,842	15,628	58.55
Kingston	808	9,163	57.57
Winnipeg	2,283	19,549	51.61
Calgary	2,926	22,627	51.59
Regina	2,046	32,156	49.94
Hull	63	723	49.32
Kenora	357	1,769	23.29
Vancouver	2,744	10,260	22.57
Totals	21,565	310,736	57.35

LEGAL CARDS

J. M. McEVOY, BARRISTER, SOLICITOR, Robinson Hall Chambers. Money to loan.

GIBBONS, HARPER & GIBBONS—Barristers, etc., Imperial Bank Building, Sir George Gibbons, K.C.; Fred F. Harper; George S. Gibbons.

T. W. SCANDRETT, BARRISTER, solicitor notary. Money to loan. 98 Dundas street.

JOHN F. FAULDS BARRISTER. Money to loan. 59 Dundas street. Phone 907.

McKILLOP, MURPHY & GUNN—OAK HALL BUILDING

PURDOM & PURDOM—DOMINION SAVINGS BUILDING First Floor, Corner of Richmond and King Streets.

MACPHERSON & PERRIN, BARRISTERS, solicitors. Money to loan. Robinson Hall Chambers.

TENNENT & TENNENT, BARRISTERS, solicitors, notaries public. Money to loan. 73 Dundas. D. H. Tennent; Gordon H. Tennent.

GRAYDON & GRAYDON, BARRISTERS, Bank British North America, 2 Market Square.

U. A. BUCHNER, BARRISTER, SOLICITOR, corner Talbot and Carling. Phone 99. Money to loan.

W. G. R. BARTRAM, BARRISTER, notary, etc., 59 Dundas street.

CRONYN & BETTS & COLERIDGE—Frederick P. Betts, K.C.; Thomas Coleridge.

PERSONAL.

MRS. LANE, CLAIRVOYANT, 362 York street, London, Ont.

CANCERS CURED BY PLASTER method—Established 40 years. Henry Edwards' Cancer Hospital, 388½ Ridout street. Phone 2666.

LISTEN! — MASSAGE IS ONE OF the best remedies known to science. Try Mrs. Robinson. She is an expert. She will come to your home. Make appointments by phone 1425. Women only.

SCIENTIFIC PALMISTRY AND Phrenology—Accurate, scientific and reliable advice on business, health, love, marriage, travel, investments, changes, choice of occupation, etc. When in doubt consult Mrs. Morris, 910 Dundas street, opposite Fair Grounds gates. Hours of consultation, 10 a.m. to 10 p.m.; Saturday to 5 p.m.

GLENWOOD PRIVATE HOSPITAL—Nervous cases a specialty. 435 Ridout street. Phone 1705.

AUCTIONEERS

ROSE & SHAW, LICENSED AUCTIONEERS—City Hotel, London, every Saturday, or phone Dorchester. Specialty, farm sales.

MACHLEM WILL BE DEPORTED, DECLARE IMMIGRATION MEN

Decision in Forgery Case Is Reserved Until Tomorrow.

DETROIT, Nov. 12. — Antonio Entenza, counsel for "Col." Omar Macklem, argued before Police Justice Stein today for a dismissal of the charge of complicity in forgery of a $150 check against his client.

Macklem is charged with passing a check on Hiram K. Peck, while he was in Peck's employ as a real estate agent, on December 21, 1914. The complaint was not made until March 15, 1916, and the warrant was not served until two weeks ago, when Macklem broke into the limelight through charges made against him by the Canadian Government that he is an impostor, and not a British colonel, as he claimed.

Attorney Entenza claimed Mr. Peck would withdraw the charge against Macklem if restitution was made, and that a continuance of the case would only give the court the appearance of a collection agency. Justice Stein took the matter under advisement and will make a decision Wednesday.

In the meantime the immigration authorities are keeping a close watch on Macklem. At the close of his police court appearance they will attempt to deport him to Canada as an undesirable alien. Immigration officers say they will carry out this plan, regardless of the outcome of the police court case.

CANADIAN CASUALTIES

Ottawa, Ont., Nov. 12.—Casualty list issued today:

Infantry.

Wounded—272547 M. J. Reeves, Stratford; 727876 W. N. Alberts, St. Marys, Ont.; 727160 H. W. Brownson, Listowel, Ont.; 781179 J. T. Mitchell, Wingham, Ont.; 475303 John Erb, Stratford, Ont.; 461485 N. W. Kyle, Paisley, Ont.; 438293 William Wood, Woodstock, Ont.; 727678 Gorman P. Jeffrey, Stratford; 126282 G. T. Ross, Goderich, Ont.; 401154 C. Carson, Chatham, Ont.; 634062 A. R. Gray, Dunvegan, Ont.

Gassed—238121 C. J. Flaherty, Guelph, Ont.; 175226 G. E. Morton, Bridgeburg, Ont.; 649276 M. C. Campbell, Hanover, Ont.; 826144 G. W. Mathews, Waterloo, Ont.; 126322 Walter Tremain, Stratford, Ont.; 116016 J. S. Harding, Collingwood; 709816 Frank Hamblin (address not stated); 838798 F. S. Yandle, Neustadt, Ont.; 839060 C. H. May, Bocklyn, Ont.; 84102 D. Anderson, Guelph, Ont.

St. Boniface Goes In For Exemptions At Wholesale Rate

Practically Every Claim Is Granted—Col. Ball Will Appeal All.

[Special to The Advertiser.]

WINNIPEG, Nov. 12.—"Practically everyone who sought exemption before the St. Boniface tribunal had his application granted, according to reports made to me," said Lieut.-Col. W. G. Ball tonight.

"I have entered an appeal in each case, irrespective of the grounds on which they have been granted."

All exempted are French-Canadians.

TWO OF THE SARNIA MEN DROWNED IN THE ST. CLAIR

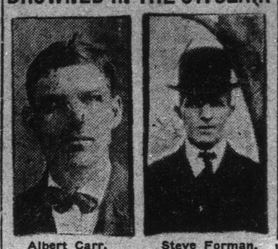

Albert Carr. Steve Forman.

G. T. R. WILL MAKE IT EASY FOR EMPLOYEES TO TAKE LOAN BONDS

Company Will Do Financing On Easy Terms.

Montreal, Nov. 12.—Howard G. Kelley, president of the Grand Trunk Railway Company, has issued an appeal to all the officials and employees of the G.T.R. to subscribe to the Victory Loan.

"More than 3,000 Grand Trunk men," he states, "are fighting with the Canadian forces overseas. In view of the nature of their employment the majority of railwaymen cannot, however, serve their country in the battle line—the efficient operation of the railways being indispensable to national defence. Those at home have a patriotic duty to perform that is important and urgent. They must provide the money to feed, clothe, equip and protect the fight forces."

President Kelley calls attention to the Victory bonds and urges that everyone connected with the G.T.R. subscribe to the full extent of his ability, and says:

"In order to accommodate the officials and employees of the company and to make the terms of payment offered by the Government easier, it has been decided to allow officials and employees the opportunity of spreading their payments over a period of ten months, in equal payments of ten per cent per month of the amount subscribed, or, for example, $5 per month on a $50 bond. The Grand Trunk Railway Company will undertake to see that the installments, as required by the Government, are paid, and will arrange to carry the balance due by subscribers on an interest basis of 5½ per cent."

Further, President Kelley announces that the Grand Trunk Railway Company has undertaken the work of taking care of this without remuneration.

MR. ROWELL OFFERED A SEAT IN DURHAM AT FUSION MEETING

Convention Is Soon To Be Called in Port Hope.

[Special to The Advertiser.]

PORT HOPE, Nov. 12.—Hon. Newton W. Rowell, president of the privy council, is not to run in North York, but will be offered a seat in Durham County. This was the decision reached at a joint meeting of Conservatives and Liberals in Port Hope this afternoon, when the Liberal-Conservative party was nominated for the House of Commons by two Conservatives.

It is believed here that the nomination will be ratified at a union convention shortly to be held.

SEAT FOR LIBERAL UNIONIST.

[Special to The Advertiser.]

TORONTO, Nov. 12.—At a meeting of the Central Conservative Association this evening a resolution was passed recommending that one of the Toronto constituencies be given to a Liberal-Unionist, and also that Liberal-Unionists be permitted to attend Conservative-Unionist conventions in the city as delegates. J. R. L. Starr presided.

RUNS AS UNIONIST.

WALKERTON, Nov. 12.—A union convention for South Bruce was held in the city hall today. It was called by 30 citizens of each side. One hundred and fifty delegates were present. D. McKenzie of Lucknow was made president of the new organization and vice-president for each municipality. J. E. Cass of Elderslie, and A. E. McNab of Walkerton, both formerly Liberals, were nominated. McNab received the majority of votes, and his nomination was made unanimous.

A. E. McNab is a member of the legal firm of Robertson & McNab, and served several years as reeve of Walkerton, and two years as warden of Bruce County. He is a Roman Catholic in religion and a brother-in-law of Senator Donnelly.

Financial, Market and Commercial Section

THE LOCAL MARKET

Gradually the price of butter and eggs is advancing with the approach of cold weather. Another slight advance was registered on the market today in both these commodities, and it is predicted that further increases will inevitably be recorded before Christmas. The price of eggs in this city is from 50c to 55c, and butter sells at practically similar rates.

Grain sold briskly on the square, particularly oats. Hay brought $11 to $13 per ton, according to quality, and barley and wheat sold briskly, although the quantity offered was small. The demand for hay abated to a small extent Monday, and as fodder showed no indications of becoming brisker this morning, it is thought that a lowered price will be recorded before the end of the week. Some weeks ago hay suddenly jumped into the class of produce readily disposed of, and the price ascended as a result. Contrary to expectations this demand continued brisk and it was not until Monday that a slackening occurred.

Potatoes sell from $1.85 to $2 per bag, the quantity appearing on the market being large and the demand fairly good. Judging from the number of bags appearing on the square no dearth of tubers will be experienced during the winter and spring.

Dressed hogs were plentiful at unchanged values, and live porkers brought similar prices as those quoted Monday. Small pigs are plentiful, particularly on Saturday, when a crowd of live stock farmers endeavor to dispose of their small porkers at standard prices. As a rule the number of young pigs offered is too large for the demand and in some cases it was found that the porkers had to be sold at lower rates than those which prevailed when the offering of live stock is normal.

The only kind of fruit available is apples. Spies sell at $6 per barrel, and are in better demand than any other variety of apple, despite their high price.

Vegetables remain plentiful and sell in wholesale quantities whenever offered.

Butter and eggs are scarce and firm.

POTATO PRICES.

Ottawa, Nov. 13.—Correspondents of the food controller's office yesterday reported the following wholesale price for potatoes, all quotations being on the basis of a 90-pound bag.

Toronto—Ontario stock, $2 to $2.15.
Ottawa—Ontario stock, $1.90
Montreal—Ontario stock, $1.80.
Quebec stock, $1.90.
New Brunswick—Green Mountain, $2 in car lots.
Quebec—Practically no change. Stock selling at $1.90 to $2. Market still unsettled and prices seem to be going down.
Halifax—New Brunswick and Prince Edward Island stock, $2.
St. John—New Brunswick and Prince Edward Island, $1.10 to $2.25. Market firmer.
Hillsburg, Ontario—Farmers receiving $1.85 in bags.
American prices — Buffalo, round white, western sacked Cobblers, $2.25; New York and Boston, $2.45 (Saturday).

LIVE STOCK.

Toronto, Nov. 13.—The cattle market at the Union yards was generally steady this morning. Hogs steady, calves slow, lambs steady. Receipts, 53 cars, with 775 cattle, 126 calves, 560 hogs and 662 sheep. Quotations:

Cattle—Exporters, choice, per cwt, $11 25@11 40; do, bulls, $8@8 75; butcher cattle, choice, $10@10 25; do, medium, $8 50@9; do, common, $6@8 40; do, cows choice, $8@9; do, medium, $6 50@7; do, canners, $8@8 50; do, bulls, $7 50@8 25; feeding steers, $8 50@9 75; stockers, choice, $7 50@8 50; do, light, $7@7 50; milkers, choice, each, $100@150; springers, each, $40@120; calves, $14 50@16 50.

Sheep—Ewes, cwt, $11@13; bucks and culls, $7 50@9 50; lambs, $15 75@16 10.

Hogs—Fed and watered, cwt, $17.

East Buffalo, N.Y., Nov. 13.—Cattle—Receipts, 850 head; steady.

Veals—Receipts, 300; market slow, at $7@14 50.

Hogs—Receipts, 6,000; active and strong; heavy, $18 15@18 25; mixed, $17 90@18 15; yorkers, $17 85@18; light yorkers, $17 25@17 50; pigs, $17@17 25; roughs, $16 50@16 75; stags, $14@15.

Sheep and Lambs—Receipts, 2,600; slow; lambs, $12@16 85; yearlings, $11@14; wethers, $11 25@11 50; ewes, $6@10 50; mixed sheep, $10 75@11.

Chicago, Nov. 13.—Cattle—Receipts, 16,000; market weak; beeves, $6 85@16 40; westerns, $5 80@13 40; stockers and feeders, $5 65@11 50; cows and heifers, $4 50@11 75.

Hogs—Receipts, 19,000; market was strong; light, $16 80@17 55; mixed, 16 85@17 65; heavy, $16 85@17 65; rough, $16 85@17 05; pigs, $13 50@17 25; bulk of sales at $17 20@17 60.

Sheep—Receipts, 14,000; market was steady; lambs, native, $12@16 65; wethers, $8 50@12 85.

GRAIN.

Chicago, Nov. 13.—Opening: Corn—December, $1 21@1 20½; May, $1 16⅛@1 15¾.

Oats—December, 63⅜c; May, 64c.

Chicago, Nov. 13.—Corn prices weakened today, owing largely to instibility of the New York stock market. Declines here, however, were checked by hesitancy owing to selling in the face of a Government minimum on hog values, and the consequent likelihood of sustained demand for corn to feed on farms. Absence of any signs of seasonable cold weather tended also to handicap the bears.

Opening quotations, which ranged from ⅛c off to ½c up, were followed by a moderate setback generally.

PROVISIONS.

Liverpool, Nov. 13.—Beef—Extra India mess, 210s.
Pork—Prime mess western, 260s.
Hams—Short cut, 137s.
Bacon—Cumberland cut, 152s; clear bellies, 152s; long clear middles, light, 160s; do, heavy, 159s; short clear backs, 157s; shoulders, square, 128s.
Lard—Prime western, in tierces, 135s; American refined, in pails, 138s; do, in boxes, 135s.

OILS.

New York, Nov. 13.—The American Linseed Company today declared a dividend on the preferred stock of 7 per cent, payable quarterly. This compares with a disbursement of 3 per cent for last year.

Liverpool, Nov. 13.—Tallow—Australian (in London), 7s.
Rosin—Common, 3s 6d.
Petroleum—Refined, 1s 8⅝d.
Linseed Oil—61s 6d.
Cottonseed Oil—68s 6d.
War Kerosene—No. 2, 1s 2¾d.

COTTON.

Liverpool, Nov. 13.—Cotton—Futures closed easy. New contracts: January, 21.95d; February, 21.94d; March, 21.93d; April, 21.93d; May, 21.93d. Old contracts (fixed prices): November, 20.25d; November and December, 19.85d; December and January, 19.70d; January and February, 19.60d; February and March, 19.51d; March and April, 19.42d; April and May, 19.34d; May and June, 19.26d; June and July, 19.18d.

MONEY.

London, Nov. 13.—Bar silver, 43⅝d per ounce.
New York, Nov. 13.—Bar silver, 86c per ounce.

WALL STREET.

New York, Nov. 13—Wall Street, 10:30 a.m.—Irregularity at the outset of today's trading in the stock market soon gave way to heaviness, prompted by renewed selling of rails. Canadian Pacific established a new minimum, dropping 2¾ points to 131⅛, and St. Paul also made a new low record on its 1-point decline to 36. United States Liberty fours sold at the best quotation thus far registered, a few lots changing hands at 99.94 to 99.90. Active stocks, including shippings, equipments and the more prominent war issues were down 1 to 3½ points.

Noon.—Trading during the morning was marked by confusion, recoveries and declines. Rails, shippings and industrials made further reversals in the first hour, but the list strengthened later on encouraging reports regarding the Russian situation. Rallies ranged from 1 to 2 points among leaders, and as much as 4 points in specialties. Another setback occurred at noon on renewed weakness of C. P. R. at 130⅛. Liberty fours sold at 99.94 to 99.80, and the 3½'s at 99.30 to 99.25.

TORONTO STOCK EXCHANGE.

[Reported by Edward Cronyn & Co.]

	Asked.	Bid.		Asked.	Bid.
Am Cy..	25	..	Toronto, Nov. 13.		
Ames, c.	14½	..	Spanish.	14	..
do pfd.	50	..	do pfd.	50	..
Barcel...	8½	8	St Ch. p.	57	..
Brazilian	32½	32⅛	Stl Can..	50½	50
Burt, c..	70	..	do pfd.	84½	..
do pfd.	86½	..	Tor' Ry.	60	..
C Bread.	15	..	Tucketts	19	..
C Car...	18	..	Tw City.	72	71
do pfd.	50	..	Win Ry.	48	..
Cement.	57	..	Banks—		
C S L...	40	33¼	Com'rce	185	..
do pfd.	76	..	Imperial.	185	..
CGElec.	101½	..	Merch...	202	..
C Loco..	58	..	NScotia.	270	..
do pfd.	84½	..	Royal..	207	..
C P R...	131	129½	Stand ..	200	..
C Dairy..	..	30	Union ..	140	139
do pfd.	60	..	Loans, etc.—		
ConLife	375	..	C Land.	152	..
C Smelt.	25	..	C Perm.	166	..
Con Gas.	..	147	C Invest.	74	..
Cr Nest.	50	..	H Prov.	137	..
Dome ...	700	670	H & E.	210	..
D Steel..	52¾	52⅜	20% pd ..		196
Mackay.	..	72½	L Bank.	..	143
do pfd.	61	59	N Trust.	205	200
M Leaf..	101	100	T Trust.	206	..
do pfd.	92	..	T Mort.	135	..
Monarch	..	36	Bonds—		
do pfd.	77	..	C Bread.	90	88
N S Car.	..	5	M L & P	40	30
Nipis'g.	800	760	Penmans	..	86½
NSteel.	79½	..	Rio Jan.	81¾	80
Petrol.	1175	1050	Stl Can..	90	..
PPaper,p	81	..	War Loan,		
Russell..	70	..	1925...	96⅛	95¾
Sawyer..	11	..	War Loan,		
do pfd.	48	..	1931...	95¼	94¾
SWheat	117	..	War Loan,		
			1937...	94⅛	93¾

STANDARD STOCK AND MINING EXCHANGE.

[Special to The Advertiser.]

Toronto, Nov. 13.—Morning sales: Apex, 700 at 5; Dome Extension, 500 at 9¾; Dome Mines, 200 at 7; Hollinger, 100 at 465, 510 at 460, 35 at 455; Keora, 500 at 13; McIntyre, 200 at 133, 1100 at 132; Porcupine Crown, 1000 at 23, 500 at 23½; Vipond, 500 at 19¼; West Dome, 1500 at 14; Coniagas, 50 at 295; Hargraves, 125 at 8, 840 at 8½, 60 at 8⅜; La Rose, 500 at 36; McKinley, 1000 at 60; Ophir, 2000 at 9½; Peterson, 200 at 9; Provincial, 500 at 39¾, 1000 at 39; Temiskaming, 200 at 25, 900 at 25¼, 500 at 25½; Wettlaufer, 500 at 5½.

WHEAT OFFERINGS FAIRLY LARGE ONES

Winnipeg, Nov. 12.—There was little change in the cash wheat situation today. The offerings were fairly large. The Wheat Export Company was buying all wheat offered them at the fixed prices. Millers were in the market buying Nos. 2 and 3 northern.

There was a heavy demand for cash oats from exporters and eastern millers. The future market was strong, and prices were higher, with spreads unchanged. Offerings were fair.

The cash demand for barley was improved; offerings were large, and lower grades were 2c higher.

Cash flax was improved.

Oats closed 2⅜c higher for November, 2⅞c higher for December, and 2½c higher for May.

Barley closed unchanged for November, and 1c up for May.

Flax closed 3c higher for November, 1c higher for December, and ½c up for May.

Winnipeg market:

Oats—November, 71¼@73⅜c; December, 68⅝@71¼c; May, 69⅞@72¼c.

Barley—November closed $1.19; May closed $1.22.

Flax—November opened $3.19@3.23; December, $2.98½@2.97½; May, $2.98½@2.98.

Cash prices:

Oats—Not quoted.

Barley—No. 3, $1.20; No. 4, $1.14½; rejected and feed, $1.07.

Flax—No. 1 N. W. C., $3.15; No. 2 C. W., $3.20; No. 3 C. W., $3.09.

TORONTO.

Toronto, Nov. 12.—Grain quotations are as follows:

Wheat—Ontario No. 2 winter, according to location, $2.22, basis, store, Montreal. Manitoba, No. 1 northern, $2.23½, including 2½c tax, in store, Fort William; No. 2 northern, $2.20½; No. 3 northern, $2.17½.

Oats—Canada western, No. 1, not quoted; Ontario, No. 2 white, 68@69c, nominal; No. 3 white, 67@68c, nominal.

Corn—American, No. 2 yellow, not quoted.

Peas—No. 2, $3.80@3.90, according to freights, outside.

Rye—No. 2, $1.75.

MONTREAL.

Montreal, Nov. 12.—Grain quotations are as follows:

Corn—American, No. 2 yellow, $2.15@2.20.

Oats—Canadian western, No. 2, 82c; Canadian western, No. 3, 80c; extra No. 1 feed, 80c; No. 2 local white, 76c.

FLOUR

Toronto, Nov. 12.—Listed quotations at Toronto are: Flour—Manitoba: First patents, $11.50, in bags; second patents, $11; strong bakers, $10.60; Ontario winter, 90 per cent patents, $9.70, bulk, seaboard.

Millfeed—Bran, $35 per ton; shorts, $42 per ton on track, Toronto.

Montreal, Nov. 12.—Flour—Manitoba spring wheat patents, firsts, $11.60; seconds, $11.10; strong bakers, $10.90; straight rollers, bags, $5.20@5.35.

Rolled Oats—Bags, 90 lbs., $4.10@4.25.

Bran—$40@42.

Middlings—$48@50.

Moullie—$58@60.

HAY

Toronto, Nov. 12.—Hay—Baled, track, carlots, No. 1, $15@16; No. 2, $12@14; mixed, $11@13.

Straw—Carlots, per ton, $8.

U. S. IS INVITED INTO INTER-ALLIED COUNCIL

Bonar Law Extends Invitation To Generous Ally.

LONDON, Nov. 12.—Andrew Bonar Law, chancellor of the exchequer, said in the House of Commons today it was hoped that the United States would participate in the deliberations of the Inter-Allied war council, which would meet at Versailles once a month or more often with a view to better co-ordination of military action.

CANADIAN AND U. S. FLIERS FALL TO DEATH

FORT WORTH, Texas, Nov. 12.—Second Lieut. Johnson, Canadian Royal Flying Corps, and Sergt. Malloy, United States aviation section, were killed this afternoon when an airplane in which they were making a practice flight fell about seven miles from the city.

Details of the accident and addresses of the men are not available at aviation headquarters here.

4,000 MORE ITALIANS TAKEN.

BERLIN, Nov. 12.—The supplementary report from general headquarters tonight reads:

"At Cordevole valley, west of Belluno, 4,000 Italian prisoners were taken."

Printed words cannot do justice to the richness of tone, the marvelous expression capabilities, "natural" effects, or the exceptional durability and general superiority of the

Heintzman & Co. Player-Piano

One must see, hear, and carefully examine this great Canadian instrument to fully appreciate it.

HEINTZMAN HALL
242 DUNDAS ST.

TEN MILLIONS IS SUBSCRIBED ON FIRST DAY

Victory Loan Made a Splendid Start Throughout the Province.

ONTARIO IS ENTHUSED

Individual Corporations Gave Amounts of More Than $1,000,000 Each.

TORONTO, Nov. 12.—With reports in from only one half of the districts and only a few of the large special subscriptions that are to come, the subscriptions to the Victory Loan for the first day as reported at Ontario headquarters up to midnight aggregate $10,000,000, of which Toronto's contribution is $2,055,000. The subscriptions in Toronto were largely from small holders, over 2,000 people applying for participation in the loan.

Ontario appears to be completely aroused over the Victory Loan, and the greatest enthusiasm prevailed at headquarters today when the staff worked from early morning until late into the hours of the night receiving reports and compiling totals of the day's subscriptions to the loan.

One Objective Reached.

In some cases, notably Cornwall, the objective was reached during the day, but not content with that the workers refused to lag, and are driving ahead with unabated vigor in an effort to pile up the largest possible total.

Among the special subscriptions received were: Mutual Life Assurance Company $3,000,000, Imperial Oil Company $1,250,000, Hudson Bay Company $1,000,000, Canadian Order of Foresters (Brantford) $600,000. (New subscriptions, in addition to $1,000,000 of bonds of earlier issues turned in for conversion.)

District Returns.

The following are the returns from outside points in Ontario: Renfrew County $126,900, Galt $29,600, Perth $107,300, Lincoln County $63,000, Huron County $72,900, Lambton County $106,300, Lennox and Addington $55,450, Leeds and Grenville $314,000, Middlesex County $25,300, Parry Sound $92,300, Kent County $150,000, Peterboro $50,000, Fort William $50,000, North Waterloo $109,550, Elgin County $27,750, Muskoka $30,000, Durham County $59,750, Haldimand $14,550, Hastings $136,000, Sudbury $50,250, Norfolk $81,000, Port Arthur $10,700, Frontenac County $250,000, Wellington County $132,000, Nipissing $73,900, Oxford County $160,000.

Rheumatic Aches

Drive them out with Sloan's Liniment, the quick-acting, soothing liniment that penetrates without rubbing and relieves the pain. So much cleaner than mussy plasters or ointments; it does not stain the skin or clog the pores. Always have a bottle in the house for the aches and pains of rheumatism, gout, lumbago, strains, sprains, stiff joints and all muscle soreness.

Generous size bottles at all druggists, 25c., 50c. $1.00.

Sloan's Liniment KILLS PAIN

Smith, Son & Clarke
FUNERAL DIRECTORS.
115 DUNDAS ST. PHONE 588
Private Ambulance Service.
Motor Equipment.

J. FERGUSON'S SONS
FUNERAL DIRECTORS.
OPEN DAY AND NIGHT.
180 KING STREET.
PHONES 543, 373, 2056.

N. J. GRIFFITH
FUNERAL DIRECTOR AND EMBALMER,
104 Dundas Street, London.
Residence on premises. Phone 459.
Private Ambulance Service.
Delaware Branch, W. Acres, Mgr.

GEORGE E. LOGAN
FUNERAL DIRECTOR AND EMBALMER
418 RICHMOND ST. PHONE 1968.
Finest Motor and Horse Equipment

EDWARD CRONYN & CO.
Members Toronto Stock Exchange.
INVESTMENTS
Cronyn Building, 71 Bay St., Toronto.

It Does It Quick

F. Sandison, 15 Talbot street, St. Thomas, Ont., says: "I fell off a tank at the P. M. Yards, and was laid up for ten days in bed, being badly bruised and sore all over. My spine pained me greatly, and I suffered a great deal. After using Parker's Celebrated Oil five days I felt no further pain and the soreness was completely removed. I recommend Parker's Oil to those who suffer as I did."

LABOR MAN TO FIGHT GUTHRIE IN WELLINGTON

David McCormick Is Busy Already With His Organization.

GUELPH, Nov. 12.—Hugh Guthrie's hope of being given an acclamation in South Wellington have been dispelled by the decision of the Independent Labor party to place a candidate in the field.

This decision was reached at a meeting held in the Trades and Labor Hall yesterday, which was fairly well attended. The matter has been in abeyance for several weeks past, a special committee having had it under consideration. It is understood that the nomination was offered to Dr. Harcourt, but he declined. Thos. Hall, the energetic secretary of the trades and labor council, was also asked to be the standard-bearer of the party, but he also declined, making it clear that before he would accept such a nomination the necessary funds to carry on the campaign must be in sight.

Against Fusion.

There was a suggestion made for fusion with the Social Democratic party, but there was nothing doing along this line, and the two parties held separate meetings. After due consideration the names of James Smith, president of the Independent Labor party, and David McCormick, another official, were placed before the meeting, and on a vote being taken Mr. McCormick secured a majority of the votes cast. He at once announced that he would accept the nomination, and no time was lost in the appointment of an organization committee, with Freeman Felker, president of the council, as chairman.

Mr. Hall stated today that he had been pressed to be a candidate on several occasions, and that no later than Saturday last, a small deputation of farmers waited on him and offered to finance his campaign. So far there is nothing doing as regards his candidature.

May Be Two.

The Socialists held a meeting also, at which it was definitely decided to place a candidate in the field to oppose Mr. Guthrie; the naming of the candidate was deferred. It is understood, however, that Lorne Cunningham is the man, and that he will be the standard-bearer of the Social Democratic party in the campaign.

Prosperity

This familiar term suggests progress in business—good fortune. How is it brought about? Certainly not by chance or chemical action, but by a firm resolve to "make good" and acquire among other desirable things—wealth.

Baron Rothschild has said, "A savings account is a sure sign of ambition."

Deposit one dollar with us and open a savings account for yourself. You will receive a passbook and we will add 3½% compound interest to your deposits.

This will be *your long stride* on the road to Prosperity. Think it over.

The Ontario Loan & Debenture Co.
A. N. Smart, Manager
Cor. Dundas Street and Market Lane.
LONDON, CANADA.
27

RASPUTIN—DEVIL OR SAINT

by The Princess Radziwill

(Copyright, Canada, 1917. Exclusive district rights secured by London Advertiser.)

The "Trial" of Manussewitsch-Maniuloff Was a Farce From the Beginning to the End, for the Prosecutor, Alleging That Several Important Witnesses Were Missing, Moved and Obtained an Indefinite Postponement—Rasputin's Influence Was Seen Behind This Move.

Although Sturmer Finally Succumbed to the Attempts of the Opposition in Forcing His Resignation, He Did Not Fall Into Disgrace, But Instead Was Appointed High Chancellor of the Imperial Court, One of the Most Important Positions in Russia.

"In spite of the severe censorship over the press, the principal liberal organs of the capital published short commentaries which revealed the feeling of intense indignation that prevailed against Rasputin in every class of society."

Rasputin was not only a frequent visitor to the many imperial palaces, but he had a suite of rooms reserved for his own use in the Winter Palace. This great building immediately after the revolution became the headquarters of the revolutionary forces and later was turned over to the American Commission to Russia.

CHAPTER VIII (Continued)

In the meanwhile the efforts of the Opposition party in the Duma had succeeded to the extent of forcing Mr. Sturmer to resign as prime minister; but he had influence enough to secure his appointment as high chancellor of the imperial court, one of the most important positions in Russia. He did not fall into disgrace, but remained the power behind the throne whose existence, though not officially recognized, yet was everywhere acknowledged. He had not been dismissed, he had simply gone away—a very different thing altogether in the realm of the czar. Though no longer a minister, he was still a personage to be considered as capable of an infinitude of good or of harm, according as it might please him to exert his influence. His successor, Mr. Trepoff, an upright and fairly able man, did not long retain the office he had accepted much against his will. With him departed one of the most popular ministers Russia had known for a long time, Count Paul Ignatieff, the able son of an able father. He had for something like two years held the portfolio of public instruction to the general satisfaction of the public and had come to the conclusion that it was useless to go on fighting against dark powers which were getting the upper hand everywhere.

Manussewitsch-Maniuloff "On Trial."

The resignation of these two statesmen was preceded by one of the most scandalous incidents in Russian modern history, the trial of Mr. Manussewitsch-Maniuloff. This had been put off from day to day for a considerable length of time until at least it became impossible to secure further delay. The culprit had taken good care, as I have already indicated, to put in safety documents of a most incriminating nature, implicating many persons whom the authorities could not afford to see mixed up in the dirty business connected with the numerous sins of Mr. Sturmer's private secretary. When the latter was questioned by the examining magistrate in regard to that last transaction which had brought him into court he declared that he had acted in accordance with the instructions which he had received from his chief and that it was not he himself but the prime minister who had received the money which the bank that had lodged a complaint against him had been induced to pay in order to be spared certain annoyances with which it had been threatened. He had insisted upon this version of the affair and warned the magisrate that his counsel would develop it in all the details before the jury.

In the meanwhile Rasputin was moving heaven and earth to get the trial postponed and to get the charges against the prisoner quashed by the Chamber of Cassation. He had long conferences with several ladies having free entrance to the imperial palace and he had put forward, among other arguments, the one which had certain points in its favor: that it would be detrimental to the public interest to have the scandal of such a trial commented upon by the press of the whole of Europe at a time when Russia was struggling against a formidable foe, always ready to catch hold of anything that would discredit it or its institutions. For a time it seemed as if the efforts of the "Prophet" would be crowned with success. Then one fine day opposite currents became powerful and Mr. Maniuloff was sent before a jury in spite of his protestations and his threats of revenge upon those who had taken upon themselves the responsibility of subjecting him to that annoyance.

On the fifteenth of December, the day appointed for the trial, the halls and corridors of the law courts of Petrograd were filled with an inquisitive crowd struggling to get access to the room where it was to take place. The spectators waited a long time, watching curiously the impassive face of the hero of the day, who had quietly entered the hall and taken his place in the criminal dock. About 12 o'clock the judges, together with the public prosecutor, made their entrance, when to the general surprise the latter rose and said that, owing to the absence of several important witnesses for the prosecution, he moved an adjournment of the proceedings until an indefinite time. What had happened, what had brought about such an extraordinary change? This was the question which one could hear everywhere after the court had risen and the assembly dispersed. Comments without number followed upon this decision, which no one would have thought possible a few hours before.

In spite of the severe censorship over the press, the principal liberal organs of the capital published short commentaries which revealed the feeling of intense indignation that prevailed in every class of society. The words "Shame, shame!" were heard on all sides. It is not at all wonderful that they found an echo among some determined spirits, who resolved at last to free Russia from the scourge of Rasputin, whose hand was again seen in the whole disgraceful affair.

This, however, was not at all an easy matter, considering the fact that the "Prophet" had become very careful and that his followers had him watched wherever he went for fear of an attack which they strongly suspected was being contemplated. The house where he lived, 64 Gorokhowaja street, was always surrounded by policemen and secret agents, who examined every person who entered or went