Belles of New York

There's a city in this world where stylish Walking Hats for women are made — and that's New York. They say: "You can tell where she comes from by her hat."

And we have some of these New York creations that you can't buy elsewhere.

Made in quiet designs—made of rich materials—with that indescribable twist to its make-up that makes it unique and stylish.

WALKING HATS

$3.00 TO $10.00

The W. & D. Dineen Co.
LIMITED,
Cor. Yonge and Temperance Sts.

ORTON HARRIERS' CLUB RACE.

The Orton harriers had a club race Saturday afternoon, starting from Nurse's Hotel at Humber Bay, and taking a 5½ miles course thru High Park, west along Bloor-street and south along the river bank back to the hotel again. The runners were in three divisions and a prize of a special club pin was given to the winners of each division. The race was presided over and timed by the two hon. vice-presidents, Mr. A. Roland Williams and Mr. J. W. G. Audras, and the active vice-president, Mr. Orlando Heron. Going up furt the park, T. Cowan led out at a very lively clip, which strung the men out over about half a mile of ground, but he was unable to hold it all the way and was caught at the top of the first big sandy hill west of High Park gate on Bloor-street by J. Cowan, D. Audras, Thompson and B. Audras; from there to the tape it was a struggle between B. Audras and J. Cowan for first place, which was eventually captured by the latter by about 10 yards. The performance of J. Cowan was a pleasant surprise to the club, as he had been looked upon merely as a short distance man up to now, but the fact that, altho in the second squad, he held his brother's pace for three miles and then finished in 31.49, shows him as a valuable recruit for the "long haulers." Jose of the junior squad put up a game race and beat his field by a small margin.

The winners were: Senior division, B. Audras, 31.30 2-5. Intermediates, J. Cowan, 31.29. Juniors, S. Jose, 39.25 2-5. We may add that all the competitors finished strong and showed that their training had been thoroly sound, for which fact Captain Thompson and Vice-Captain Mitchell are to be congratulated.

Prizes for Pigeons.

A meeting of the Canadian Pigeon Fanciers' Association was held at 196 Shaw-street, the following members being present: F. A. Woodward, R. K. Barker, V. Barber, Dr. A. W. Bell, C. H. Curried, W. J. McCormack, J. T. Isbell, Fred Bell, E. O. Hewitt, A. Ashby and C. F. Wagner. Mr John Chambers was unanimously elected an honorary member of the association. The members present were very generous in their contributions towards special prizes to be offered by the association at the coming Industrial Exhibition, there being $37 in cash, besides three silver trophies, two silver cups, one silver medal and 100 bottles of lithia water given to be distributed among the various classes. The special prizes given by the association will be open to members only. The Industrial Exhibition Co. are providing for an addition to the pigeon building, with 800 wire coops, which will no doubt be taxed to their utmost capacity, as the C.P.F.A. have concluded to hold their annual meet at this show and the prospects are good for the largest entry in pigeons this show has ever had and with the present enthusiasm of the members competition will be very keen.

Sporting Notes.

The City School Teachers defeated Stanley Barracks at Association football by 5 goals to 1 on Saturday.

At Worcester Michael J. Dwyer of Norwich, Conn., won a handicap wrestling match from Jim Parr, the English champion, Saturday night before 1,100 people. Under the terms of the match Parr was to throw Dwyer twice in an hour at catch-as-catch-can. Dwyer was too good for him, and had little trouble in holding him off for the hour, and half a dozen times he came near getting a fall on the Englishman.

The Cooksville Association Football team would like to arrange a game with some Toronto team for May 25. Senior Scots preferred. Address P. Goldthorpe, secretary.

The stewards have requested Messrs. William A. Meikleham of New York, and William Innes Forbes of Philadelphia, to act as referees of the regatta of the American Rowing Association at Philadelphia, July 20, 1903. It is understood that the entries will include crews from Boston, New York, Philadelphia, Detroit, Toronto and other rowing local cities, as well as from the Universities of Harvard, Yale, Cornell, Pennsylvania and Georgetown.

San Francisco, May 8.—Joe Gans, the lightweight champion, and Willie Fitzgerald, the hard-hitting South Brooklyn lightweight, have been matched to meet before the Yosemite Athletic Club of San Francisco, for 20 rounds on May 29. The articles call for the men to weigh 133 pounds, and the club has selected Eddie Graney to referee. Gans is in Portland, Ore.

For Bicycle Thieving.

Two alleged bicycles thieves stayed over Sunday at No. 3 Station. Lawrence Bliss is charged with the theft of four wheels, and Patrick Lyons has to answer for one.

Grand Forks, B.C., May 10.—Boundary ore shipments for the past week are as follows: Granby mines, 7089 tons; Mother Lode, 220; Emma, 450; B.C. Mine, 780; Snowshoe, 240; total for the week, 11,309 tons.

Granby smelter treated in the same period, 7397 tons, making the total treated for this year 114,720 tons.

SCORE'S.

For Smart Business Suits.

See our fresh lines of Scotch Tweeds (special $25.00 to your order in very latest style). Come in and examine our splendid assortment of new goods.

R. SCORE & SON,
...rs and Haberdashers, 77 King Street West.

ALEXANDER SMITH RESIGNS.

Liberal Organizer Forsakes Politics for the Profession of Law.

For ten years chief organizer of the Liberal party for the Dominion, Alexander Smith has resigned his position, and will begin the practice of law in Ottawa as soon as he can be relieved of his duties here. This he expects will not be for some months yet, but he will not be engaged in any outside work during the period, having consented to take charge of the office work alone.

His successor has not yet been named, but it is thought that W. S. Calvert, M. P., chief Liberal whip, will probably get the appointment, at the same time retaining his seat in the House and his position as whip.

Appointed in 1896.

Mr. Smith was appointed secretary of the Ontario Liberal Association on its formation, in 1893. Previous to that time, W. T. R. Preston, now Dominion Immigration Agent in London, was the chief Liberal organizer. When Mr. Smith took hold of affairs, the date of the Provincial elections of 1894 was not far off. It was a particularly trying campaign, the Patron and other independent movements being at their zenith, but he piloted the party thru the breakers safely. His record has been remarkable. Five elections were fought during his tenure of office, and, in each, the Liberal party was successful. Here is the record: Provincial election, 1894; Dominion election, 1896; Provincial election, 1898; Dominion election, 1900; Provincial election, 1902.

Alexander Smith.

He was born in the Township of Saugeen, County of Bruce, and comes of good old Highland Scotch stock. He was educated in the local Public School, and the Walkerton and Collingwood High Schools, qualifying himself for the profession of school teaching. After taking his degree of B. A., with honors, at Toronto University, he began the study of law at Osgoode Hall, completing his course in 1893, when he was called to the bar. While engaged in his law studies, he found time for newspaper work on the Toronto papers. Within a few months of his being called to the bar, he was offered and accepted the position which he is now about to relinquish.

An Appreciation.

The Scottish-Canadian, in a sketch of Mr. Smith, two years ago, spoke of him as follows:

Mr. Smith's strength in his position is due, to a large extent, to the confidence which has been, and is, reposed in him by the leaders of the party and the workers in the ridings, for in all the varying and variable phases of political agitation the Liberal organizer keeps himself thoroly posted, and there is no one in the party who cannot freely discuss party affairs with him, for they all know that their confidence is absolutely respected. Probably no one in Canada is better posted than Mr. Smith on the personnel of the Liberal party in the ridings and elsewhere. The past ten years have been full of history to the Liberal party and the country, and, with this history, the secretary of the Liberal party is quite familiar.

Whilst displaying the virtue of respecting confidences, Mr. Smith, even to a firmer degree, exercises the valor of reticence when the fury of misrepresentation breaks forth. He has never sought, either directly or indirectly, to influence or assuage the criticism of opponents, nor has he ever requested a political friend to parry a blow or disarm an assailant. He has his work to do, and he does it. In reply to all sorts of inquiries, his answer is, "I have my work to do; I have nothing to say."

Metropolitan S.S. Anniversary.

The eighty-fifth anniversary of the Metropolitan Methodist Sunday school was celebrated yesterday, large congregations attending. In the morning the scholars, seated in the body of the church, took part in the service, their singing being accompanied by the Sunday School Orchestra. The pastor, Rev. Mr. Sparling, preached an appropriate sermon, after which a reception service was held, conducted by Rev. Dr. Withrow, at which over sixty persons united with the church, some forty being from the Sunday school as the result of the earnest work being done by a devoted band of teachers. In the afternoon a special service was held, the feature of which was an illustrated address on "Ship Signals," delivered by T. McGillicuddy. After musical selections, the prizes were presented to the scholars for recitation of Scripture by the pastor and Judge Maclaren. In the evening eloquent addresses were delivered by J. W. St. John, M.L.A., and N. W. Rowell, in the interests of the Sunday school. On Tuesday evening the annual entertainment will be held, for which an excellent program has been prepared.

Indians Drink Cologne and Die.

Victoria, B.C., May 10.—The steamer Princess May, which arrived from Skagway to-day, brought news from Ketchikan of the death of two Indians under strange circumstances. They bought a quantity of florida water from a general store and died as a result of drinking the perfume to excess. Another Indian is expected to die. The storekeeper and his wife were reported to be under arrest.

Bound to Aid Canadians In Export Cattle Trade

Embargo Against Argentina Hailed With Delight by Dealers in Toronto Market.

A cablegram confirming the report that the British government had placed an embargo on Argentine cattle on account of the prevalence of the foot and mouth disease in the Argentine Republic was received Saturday by the Crawford & Hunnisett commission firm.

It is only about three months since the embargo on South American cattle was raised by the British government. At that time it had a depressing effect on the Canadian cattle market, as it was well known that Argentina had a very large number of cattle ready to ship. But it was not until recently that any real effect was felt here, when prices of cattle began to decline in sympathy with those of the English markets, caused partly by the heavy receipts of Argentine cattle.

Traders Jubilant.

Not only cattle but sheep also are prohibited. Canadian farmers who raise and properly fatten export sheep will reap the benefit of our increased exports to Great Britain. The most disturbing element in the trade at present is the difficulty of loading cattle and sheep at Montreal on account of the longshoremen's strike.

The placing of the embargo on Argentine cattle will help Canadian shippers because there will be a better demand for Canadian cattle.

The traders on the cattle market are jubilant over the situation.

A prominent cattleman, speaking to The World, said: "I am not surprised at the cablegram informing us of the British government reimposing the embargo on all live stock from Argentina."

General Aspect of Case.

This information is substantiated by other private cables of the same tenor to several dealers in export cattle at the Toronto market. These dealers are all of the opinion that the agitation that has been going on constantly among British agriculturists from the time of the removal of the Argentine embargo, some months ago, has now gathered the force that the farmers and cattle men of Britain have desired, and the government has taken this action as a protection to the herds of Great Britain.

Anticipate No Immediate Gain.

These men say the immediate effect of the ruling may not be apparent in higher prices for American cattle abroad, but that the ultimate effect should be to improve values materially, as compared with the low prices that have recently prevailed abroad.

All available space on South American cattle boats has been crowded with shipments during the last two or three months, and many thousands of Argentine cattle are afloat that will land at foreign ports steadily during the next five weeks. The trip of cattle boats from Argentine to British ports requires thirty-three to thirty-eight days, and Argentine cattle already shipped will be arriving steadily during that time.

"Some special provision will undoubtedly be made for the slaughter of these cattle, by which the beef may be placed on foreign markets with little delay, and the competition of these cattle will have to be met by Canadian exporters during that time, the same as tho no embargo had been raised," said one commission man.

The latest reports of the condition of foreign markets for Canadian beeves and mutton were discouragingly weak, the inside range on cattle at 10 1-2 cents per pound standing the lowest since 1898, while the top beeves at 12 1-2 cents were 2 1-2 cents below the high point this year, and 4 cents below the top price of 1902, and 3 3-4 cents lower than one year ago now.

There is much hope among local dealers in export cattle that a considerable improvement in prices for Canadian cattle abroad may result, after a clearance of the big stocks of South American cattle now on the seas has been effected, but not much of this improvement is anticipated during the next thirty days.

The staff correspondent of The London Economist, writing under date of Buenos Ayres, January 19, said:

"Everything points to this year proving a record-breaking one in the export trade of the republic, altho the item of live stock may for some months to come remain eliminated from the list, as the foot and mouth disease, in a mild form, however, is said to be still lingering in our herds, and the cable informs us that Mr. Hanbury is aware of the fact."

Complaints in March.

Still later, The Times of Argentina, on March 2, states "that great complaints were then being made by cattle shippers at the treatment to which cattle were being subjected at the loading stages. The veterinaries could not vouch for the absence of foot and mouth disease, unless the tongue of each animal was thoroly examined."

It will be a difficult problem to solve, how to again persuade the British government to allow live stock to be landed at Deptford from Argentina; fortunately, they can fall back upon their chilled and frozen beef and mutton trade with Great Britain.

Hanbury Speech.

In the last speech that the late Hon. Robert Hanbury made in the House of Commons on April 21, he said: "The long delay in opening the ports to Argentine cattle had been in the interests of the consumer, as well as of the farmer. The Argentine government had now adopted our own regulations and a great trade would be put on a steady, permanent basis. The trade between the Argentine and this country was going to be, perhaps, the most lasting trade in live cattle. Owing to the profitable use that could be made of the offal in Chicago, it paid the Americans better to send dead meat than to send live stock to this country; but the live stock trade with Argentina would always be a large one."

GOVERNOR-GENERAL'S ITINERARY.

Leaves City To-Day for Flying Visit Thru Western Ontario.

His Excellency the Governor-General and Lady Minto, accompanied by Lady Eileen Elliot, Major and Mrs. Maude and Capt. Graham, A.D.C., will leave Toronto this morning for Guelph, commencing their week's tour of the western section of the province. Great preparations have been made in the several places to be visited by the vice-regal party. At Windsor the visit will become international, as the party will cross to Detroit, where a guard of honor composed of the United States soldiers will assist in doing honor. The complete itinerary for the week is as follows:

Program for Week.

Monday, May 11—Leave Toronto 9 a.m.; arrive Guelph, 10.30; drive to City Hall, where there will be a public reception and presentation of address; 11.30, drive around the city; 12, visit O. A. C.; 1.30, attend civic luncheon, City Hall; 2.30 leave Guelph; 3.30, arrive Berlin, drive to Victoria Park, presentation of address; 4 p.m., public reception at Victoria Park; 4.30, lunch and drive around town; 6 p.m., leave Berlin. Train will stop over night at Sebringsville.

Tuesday—10 a.m., arrive Stratford, drive to Collegiate Institute, presentation of address; 10.30, inspect Technical School; 11, drive around city; 11.30, visit hospital; leave Stratford noon; arrive London 1 p.m., presentation of address at station; 1.30, visit Collegiate Institute; 2 p.m., luncheon at residence of Mayor Beck at "Hedley," to which City Council has been invited; 3.30, visit Sacred Heart Convent; 4 p.m., visit Auditorium; presentation of medals and diplomas to graduating nurses of Victoria Hospital, which will be visited at 4.30; at 5 p.m., visit to Normal School, where manual training department will be formally opened and St. Andrew's Highland Cadets inspected; 5.30, visit Springbank in the private car Victoria; 7.30, dinner at "Hedley," where a reception will be held. At 9.30 there will be a public reception at the City Hall.

Wednesday—Leave London 8.45 a.m., arrive St. Thomas, 9.30, and leave at 11 a.m.; at 12.30 arrive at Chatham, drive to Harrison Hall, where there will be a presentation of address and public reception; 1.30, drive around city, visit schools and Ursuline Academy; leave Chatham 2 o'clock, arrive Windsor 3.30, drive to Armories, presentation of address and public reception until 4.30, when refreshments will be served in officers' quarters; 5 p.m., drive around city, visiting Sandwich and Walkerville; 6.30, leave Windsor on the yacht Vita for Detroit; 7 o'clock, drive around Detroit; 7.30, public reception, followed by lunch; 8, return to Windsor; 8.30, leave Windsor. Train will remain over night at Longwood.

Thursday—Arrive Woodstock 10 a.m., drive to Court House, presentation of address; 10.30, welcome by school children and presentation of officials; 11, visit Woodstock hospitals and colleges; 12.15, leave Woodstock, arrive Brantford 1.30; drive to Central School; 2 p.m., presentation of address and reception; 2.30, public reception, Central School; 3.30, drive around city, factories and Y. W. C. A.; 4.30, visit old Mohawk Church; 5.30, leave Brantford; arrive Hamilton 6.15; 7.30, dine at "Holmestead"; 9.30, public reception, Court House.

Friday—10 a.m., presentation of address at City Hall; 10.30, drive to Dundurn Park and around the city; 11, visit Collegiate Institute and School of Domestic Science; noon, visit Loretto Convent; 12.30, drive on the Mountain; 1.30, lunch at Hamilton Club, Lady Minto to lunch with Mrs. Sanford; 3 p.m., to Grimsby by electric car; 4, visit Wentworth Historical Society at Stony Creek battle field; leave Grimsby at 5 p.m., arriving in Toronto at 6 p.m.

Navigation Open in Klondike.

Victoria, B.C., May 10.—From Skagway, the steamer Princess May brought news that the ice is gone at White Horse, the Yukon now being open to Lake Labarge and river steamers were launched from their winter quarters and made ready for service. Navigation was expected to commence within a week or ten days from when the steamer left.

LOCAL BREVITIES

Brooklin Old Boys are requested to meet at 15 Keusington-avenue to-night to settle all details of the excursion to the old home on Victoria Day.

The 16th annual meeting of the Y.W.C.G. will be held this evening at 8 o'clock in Guild Hall. Tea will be served at 6 o'clock to members and friends.

The Astronomical Society to-morrow night will discuss "the astronomical features of Alfred Russell Wallace's paper on 'Man's Place in the Universe.'"

P. C. Kennedy (9), who was run over by an automobile a week ago, has recovered from his injuries and reported for duty again last night at No. 3 Station.

A special business meeting of the Jarvis-street Baptist Church will be held on Friday evening. The questions to come up are the renovation of the church and the condition of the Chester Mission.

The ladies of the Jarvis-street Baptist Church will tender a banquet on Thursday evening in honor of the Young Men's Success Club of the church. This is an annual event which marks the close of the club's season.

CITY DAIRY
ICE CREAM PARLORS
—AT—

Main Building,	*Spadina Crescent*
453½ Yonge St.,	*Opp. College*
208 Wellesley,	*Near Sherbourne*
Island Park,	*14 Manitou Road*

Now open daily 8 a.m. to 10.30 p.m.

PROMPT SERVICE.—NO WAITING.

The **D. PIKE Co.** Limited

TENTS

To Rent by Day, Week, Month or Season.

123 King St. East, Toronto
PHONE M. 1291. 1367

Who's Got Them?

30,000 Syphon Bottles have disappeared from the trade in aerated waters. These syphons are stuck away in odd corners in the houses of Toronto The supply of these bottles is running very low. If you have any in your house PLEASE return them to your nearest dealer.

J. J. McLaughlin, Mfg. Chemist,
151 Sherbourne Street.

DR. W. H. GRAHAM Late of 198 King St. West

No. 1 Clarence Square, corner Spadina Avenue, Toronto Canada, treats Chronic Diseases and makes a specialty of Skin Diseases, as Pimples, Ulcers, etc.

Private Diseases, as Impotency, Sterility, Varicocele Nervous Debility, etc., the result of youthful folly and excess, Gleet and Stricture of Long Standing, treated by galvanism, the only method without pain and all bad after effects.

Diseases of Women Painful, profuse or suppressed menstruation, ulceration, leucorrhœa and all displacements of the womb.

Office Hours—9 a.m. to 8 p.m. Sundays 1 to 3 p.m. 134

Fairweather's

A Good Name

in your hat is a guarantee of the excellence of its manufacture. We are agents for the best known makers — on two continents — including such names as Youmans', Stetson's, Hawes', Christy's and Lincoln-Bennett's. There are Silks, Derbys and Soft Felts — in the newest blocks—light, seasonable goods.

We have all prices from $2.00 to $10.00, but we emphasize to-day the best value in the market at

$3.00

J. W. T. FAIRWEATHER & Co.,
84-86 YONGE ST.

MONEY TO LOAN

If you want to borrow money on household goods pianos, organs, horses and wagons, call and see us. We will advance you any amount from $10 up same day as you apply for it. Money can be paid in full at any time, or in six or twelve monthly payments to suit borrower. We have an entirely new plan of lending. Call and get our terms. Phone—Main 4233.

The Toronto Security Co
"LOANS."
Room 10, Lawlor Building, 6 King St. W

The Acme of Perfection

"EAST KENT"

Ale and Stout have been analyzed and found to be perfectly pure.

Physicians freely recommend them and those who have once tried them are permanent customers of ours.

T. H. GEORGE
Sole Agent,
709 Yonge Street. Phone North 100

Special Sale
FIELD GLASS at COST
Doctor's Prescriptions filled at less than regular prices, this week only at
The GLOBE OPTICAL CO.
93 Yonge St.

INFANT'S BODY IN A BOX.

A chance stumble over a pasteboard box, which was lying in the commons south of College-street, between Beatrice and Montrose-avenues yesterday, revealed the body of an infant. It was badly decomposed, and had evidently been there for some time. Wesley Wilson and Arthur Paget, who made the discovery, reported the occurrence to No. 3 Police Station, and the little corpse was removed to the Morgue. Coroner Crawford has ordered an inquest to-night.

Manila, May 10.—The quarantining of transports bound for San Francisco has been resumed on account of the cholera. The epidemic is making slight gains in Luzon.

GARRISON PARADE WAS SEEN BY THOUSANDS

Toronto's Crack Soldiery Never Looked Better—Reviewed by Governor-General.

Two thousand two hundred men were in the annual spring church parade of the Toronto garrison, held yesterday afternoon. Toronto's citizen soldiery never appeared to better advantage. The day was almost an ideal one, and the streets along the route of march were lined with spectators, in most instances two and three deep. Even his Honor, the newly appointed Lieutenant-Governor, stood on the sidewalk at Queen and Victoria-streets to watch the soldier boys pass by.

Additional eclat was lent the parade by reason of the attendance of Lord and Lady Minto at the service in Massey Hall, and the fact that the vice-regal party later reviewed the troops on their return to the Armories.

2,200 Men in Line.

The parade moved off in good time, with a total of over 2200 men in line. Col. Otter, C.B., was in command, and a large staff of representative officers of the district. The cavalry division was under Col. Clarence Denison, G. G. B. G., and included the Royal Canadian Dragoons, Major Forrester, 61; Governor-General's Body Guards, Major Merritt, 190; Toronto Light Horse, Major Peters, 68; 9th Field Battery, Major Myles, 41.

The infantry division was in command of Lieut.-Col. Macdonald, 48th, and included the Queen's Own Rifles, Col. Pellatt, 614; Royal Grenadiers, Col. Stimson, 507; 48th Highlanders, Major Henderson, 576; R. C. R. I., 61; Army Medical Corps, Major Fotheringham, 53; U. C. C. Cadets, Capt. Crowley, 56. Total parade of all ranks, 2258.

The route to Massey Hall was via Queen, Jarvis, Carlton and Yonge-streets.

At Massey Hall the troops occupied the ground floor, while the balcony and upper gallery were filled with ticket-holders. His Excellency the Governor-General and Lady Minto occupied the lower box on the right, while opposite sat the Lieutenant-Governor with his two daughters.

Appealed for Purer Lives.

Rev. Canon Welch, chaplain of the Body Guards, preached the sermon, taking for his text "Watch ye, stand fast in the faith; quit you like men, be strong." An earnest appeal was made to the soldiers to emulate the life of Christ while on earth. Christ's incarnation sanctified humanity. The heinous crimes of men outraged the humanity that had been so dignified by Him. men were censured for their proneness to wrong women. "Men," said the preacher, "are responsible for a great deal of the wrong that has been attributed to women. What is considered a terrible misdoing for woman is looked upon as a slight misdemeanor if committed by man. The assertion that men cannot live chaste lives is a fallacy. When Christ assumed human nature he dignified woman, who, we learn previous to His coming, were but the playthings of men in their idle hours, and looked upon as generally degraded. The religion of Christ gave back to woman her right, and Christians now honor and respect her."

Continuing, Canon Welch exhorted men to lead purer lives, to pay to woman the respect due her, and when temptation was strong, to appeal to Christ for strength to resist.

Reviewed by Governor-General.

The return to the Armories was via Yonge, King and Simcoe-streets. At King and York-streets the troops passed in review order before Lord Minto and Lady Minto and their party, and Col. Otter and his staff. Each section swung past to its own regimental march-past.

The men were dismissed shortly after 5 o'clock. Two squadrons of the Light Horse paraded in their new uniform, which is almost exactly similar to that of the Dragoons. While natty and attractive, the rest of the regiment in khaki seemed to strike the popular fancy.

OBSEQUIES OF CITY COMMISSIONER

Arrangements for the Funeral of the Late Emerson Coatsworth.

The funeral of the late City Commissioner Coatsworth will take place this afternoon from Berkeley-street Methodist Church. The remains will lie in state in the church from noon till 3 o'clock, when the religious service will be begun, the following clergymen officiating: Rev. M. L. Pearson, Rev. Dr. Blackstock, Rev. Dr. Briggs, Rev. Dr. Tovell, Rev. J. E. Starr, Rev. Joseph Odery and Rev. Chancellor Burwash. The family service at the house will take place at 11.15.

In accordance with the wishes of the deceased, the casket will be covered with the Union Jack. It is expected that the obsequies will be attended by all the officials connected with civic government, police, firemen and hundreds of citizens of all classes, the deceased City Commissioner being respected by all. The order of the procession will be: Officiating clergymen, firemen, police, honorary pall-bearers, carriages with flowers, hearse, active pall-bearers, mourners, offices of Berkeley-street Methodist Church, City Council and city officials, Public School Board and officers, citizens.

The honorary pall-bearers will be: City Clerk, City Treasurer, Chief Constable, Corporation Counsel, City Solicitor, Medical Health Officer, City Engineer, Assesment Commissioner, Street Commissioner and Park Commissioner. The active pall-bearers will be: Emerson Coatsworth, Charles E. Coatsworth, Dr. R. Coatsworth, John T. Coatsworth, W. Ramsey and John Bright.

During the hours of the funeral the city bells will toll. Interment will be in the Necropolis, the route of procession being Queen, Parliament and Winchester-streets.

"AN AGED VETERAN."

At the services in Berkeley-street Methodist Church yesterday, the death of the late City Commissioner Coatsworth, who was the founder of the church, was feelingly referred to. In the evening, the pastor, Rev. L. M. Pearson, from the words, "An Aged Veteran," paid a glowing tribute to the life and qualities of the deceased Commissioner. "The calmness and quietude at the close of his life can be largely attributed to his readiness for death. As he lived, so he died." For fifteen years he had manifested the utmost solicitude for the welfare of his church, and had always been regarded as a pillar of strength by his brethren. His loss to the church would be severely felt.

Next Sunday special memorial services will be held in the church.

Tangier, Morocco, May 10.—News has reached here from Tetuan that the tribesmen have suffered defeat at the hands of government troops.

Washington, May 10.—Herbert W. Bowen, Venezuela's plenipotentiary in the recent negotiations at Washington, left for New York to-day, and Saturday will sail for Caracas.

St. John's, Nfld., May 10.—The immense number of icebergs off the Newfoundland coast and off Grand Banks interferes with steamer traffic. Several Montreal liners, which have sighted Cape Race, report icebergs of great size and in unusual abundance, covering the entire shipping track.

THE ROBERT **SIMPSON** COMPANY, LIMITED

H. H. Fudger, President; J. Wood, Manager. May 11

Store Closes at 5.30.

Suits for Growing Boys.

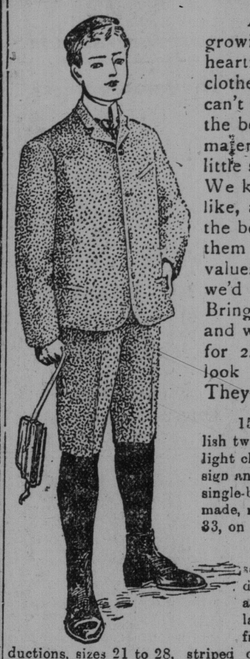

And what healthy boy is not growing? That's the trouble. The heartier he is the harder on his clothes. Well, bless the boy, we can't do without him, so let us make the best of it. We can help very materially, because we've made no little study of the subject of boys. We know just about what mothers like, and we know pretty well what the boy wants, and so we please them both. Our Suits are the best values we can find in Canada and we'd like to show them to you. Bring the young man in Tuesday and we'll fit him with a 4.00 Suit for 2.98. Then you can take a look at our Wash Suits, too. They're in now:

150 Boys' 3-piece Suits, all-wool English tweeds, in a dark grey ground with light chalk-line stripes, very stylish in design and very serviceable for wear, made single-breast sacque style, well lined and made, regular price 4.00, sizes 27 to 33, on sale Tuesday at..... **2.98**

Boys' Wash Suits, a complete assortment in crashes, drills, piques and ducks, made in Russian blouse style, also in the popular sailor style, a large variety of patterns to select from, all the latest New York productions, sizes 21 to 28, striped drills and sateens at, per suit, 75c; crashes, pure unbleached linen, 1.00; piques, in white and fancies, 1.25 and..... **1.50**

Boys' 50c Sweaters, 39c.

Ask any open-air, manly boy if he likes to wear a Sweater. Ask any medical man or physical culturist if it's healthy for him. A Sweater—emphatic "yes" in both cases. And they certainly cost little Tuesday at this store.

28 dozen Boys' Sweaters, wool rib knit, medium weight, high close rib roll collar, cuffs and skirt, navy and cardinal bodies, some with striped collars, also some striped bodies, navy with red and white stripes, nicely finished, well made, sizes to fit boys from 4 to 12 years, regular 50c and 60c, Tuesday sale price to clear at ..... **.39**

39 dozen Men's and Boys' White Cotton Unlaundried Shirts, made from good quality cotton, smooth and soft even thread, open back, double and single pleat bosom, reinforced fronts, continuous facings, strongly sewn seams, large bodies, full length, this lot is a clearing of odd lots, which sell up to 50c, sizes 12 to 18, on sale Tuesday, each ..... **.29**

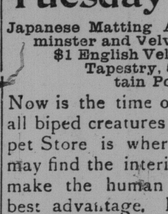

The Great $3.50 Shoe for Men.

No Shoe in Canada is its superior at 3.50.

No Shoe in Canada need be chosen in preference at 5.00.

No value in men's Shoes equals it in this country.

This fact is becoming more thoroughly established every day. Thousands of wearers throughout Canada agree enthusiastically about the Victor.

A $5.00 Boot for $3.50.

All widths, sizes and styles.

35c Fancy Cashmere Socks, 19c.

Men's Fine Pure Wool Fancy Striped Cashmere Half Hose, medium weight, fashioned foot, double heel and toe, a good 35c sock, Tuesday, per pair..... **.19**

Tuesday in the Carpet Store

Japanese Matting About Half Price; Axminster and Velvet Squares, $18.75; $1 English Velvet, 75c; English Tapestry, 50c; 75c Curtain Poles, 18c.

Now is the time of nest-building among all biped creatures and here in the Carpet Store is where the human family may find the interior furnishings which make the human nest comfortable to best advantage. It would not be quite safe to say just how many June brides we are preparing for this month. So many girls who look as though they might be brides may not be after all. But we would like to point out to all mammas and papas-in law that this is decidedly the place to buy Carpets, as the host of people who are doing their spring furnishing from this store will testify.

The largest stock we ever had. The most select, tasteful and exclusive. The best values we ever had. For instance:

Axminster and Wilton Velvet Squares $18.75.

28 only Large Size Axminster and Wilton Velvet Rugs, 8 ft. 3 in. x 11 ft. 6 in, 10 ft. 6 in. x 12 ft., all made in one piece, beautiful new patterns, a good range of colors, suitable for any style of room, on sale Tuesday morning, each rug **18.75**

$10.00 Bale of Japanese Matting $5.90.

60 bales of 40 yards each Japanese Matting, 36 inches wide, in fancy checks and artistic patterns, in shades of green, blue, reds and browns, also some plain and inlaid effects, worth $10 per bale, on sale Tuesday morning, per bale **5.90**

$1.00 English Velvet Carpet 75c.

675 yards English Velvet Carpets, without borders, beautiful patterns and good colorings, suitable for parlors, halls and stairs, regular value $1 per yard, on sale Tuesday morning ..... **.75**

English Tapestry Carpet 50c.

1000 yards Good Quality English Tapestry Carpet, 27 inches wide, all specially designed for this store, beautifully colored in crimson, green, blues, fawns and browns, on sale Tuesday morning ..... **.50**

$4.00 Brussels Lace and Swiss Net Curtains for $1.98.

40 odd pairs Brussels Lace and Swiss Net Curtains, 50 inches wide, 3 1-2 yards long, in white and cream, beautiful patterns, only pair alike, regular $4 curtains, on sale Tuesday **1.98**

$1.50 Cushions, Tuesday 69c.

150 Oriental Cushions, size 22x22 inches, filled with feather down, covered in white cotton and outer covering of Oriental stripe tapestry, with tassel corners, just the cushion for boat or summer cottage, worth $1.50, on sale Tuesday ..... **.69**

Tapestry and Chenille Curtains $3.50.

48 pairs only Tapestry and Chenille Curtains, all reversible, 3 yards long, tapestry 50 inches wide, a full range of colors, crimson, green, blue and fawns, on sale Tuesday morning **3.50**

75 Cent Curtain Poles 18c.

300 only Wood Curtain Poles, 2x3, trimmed with wood trimmings, poles slightly imperfect, the trimmings are all perfect, colors of black and oak, worth 75c each, on sale Tuesday morning ..... **.18**