To the Trade
April 26th.

The Last Jump

in linen values has not affected the price of our Tablings, Towellings, Table Napkins and Towels. We will sell our present stock

At Old Prices

John Macdonald & Co.
Wellington and Front Sts. East, TORONTO.

CITY NEWS.

Toronto Mission Union.

The annual meeting of the Toronto Mission Union was held last evening in the Central Hall on Mission-avenue, with Mr. Henry O'Brien, K.C., in the chair. Rev. J. Goforth, from China, gave an address. Mr. C. S. Gzowski read a synopsis of the year's work, which was most satisfactory. It showed that the work, including the maintenance of the two mission halls, a Bible woman, seven nurses and a dispensary, where over 3000 patients were attended to last year, cost only $2800, so that it was possible for $1000 to be paid off the heavy building debt. The Union was particularly grateful for the energetic help of the students of Wycliffe and Victoria Colleges during the year. Large, General and Executive Committees were elected. Mr. A. Sampson will be treasurer and Agnes L. Good secretary.

Queer Hospitality.

James Welch, who lives at 11 Chestnut-street, is under arrest at the Agnes-street station, charged with theft by James Armstrong of 129 Clinton-street. The complainant asserts he went into Welch's home yesterday afternoon and while sleeping there the sum of $4 was stolen from his pockets. He further says that he was awakened from his slumbers while Welch was attempting to steal his watch. Armstrong reported the case to P. C. Eagen, who made the arrest.

Easier for Patrol Sergeants.

A new order of things went into effect in connection with the police force yesterday, which is of particular interest to patrol sergeants, who have been complaining of late that their duties are too arduous. A deputation of the men waited on Chief Grasett some weeks ago and laid their grievances before him, with the result that yesterday a plan was adopted whereby, it is said, the patrol sergeants will have no further ground for complaint. At present there are two vacancies for sergeants at Nos. 6 and 7 divisions, which Chief Grasett has decided will not be filled, but, instead, the patrol sergeants will in turn be given this duty to perform, thus relieving them of considerable night work in each year.

Policeman Had a Fit.

Just after the adjournment of the Police Court yesterday, Constable Chapman of Staff Inspector Archibald's office was seized with a violent fit, which caused a sensation. He was carried into Crown Attorney Curry's office, where he recovered sufficiently to be able to go to his home.

Camera Club Exhibition.

The annual entertainment of the Toronto Camera Club is always a huge success, and last night was no exception to the rule. Pictures grave, gay, instructive and sentimental were flashed upon the screen, interspersed with music furnished by Miss Lola Ronan and the Sherlock Quartet. Association Hall was jammed to the doors with the audience, which included only a portion of the horde of amateur photographers with which the city swarms. Mr. John J. Woolnough, the genial and witty secretary-treasurer of the club, occupied the chair most acceptably.

Inspection of Sweat Shops.

The factories inspectors are about to make an inspection of the sweat shops where ready-made clothing is manufactured. The wholesalers are required by law to keep the names and addresses of all persons doing work for them at their own homes. These residences will be inspected, and, if infectious disease exists, the clothing made there will be either destroyed or fumigated.

Trinity Literary Institute.

About 350 guests attended the annual conversazione of Trinity College Literary Institute in the Convocation Hall last night. The guests were received by Dean and Mrs. Rigby, and the members of the Institute Council: President E P S Spencer, First Vice-President Rev D T Owen, Second Vice-President H J Johnson, Secretary W H Mockridge, Treasurer J Dunning, Librarian H D Woodcock, Curator W E Kidd, Councillors A C Lancefield and W C White. Rev. Prof. and Mrs. Clark and Prof Smith also received in their rooms. The function included a program of 22 dances, commencing at 8 o'clock and concluding at 2 this morning. The affair was a brilliant social event.

Was Swordsman Morgans' Son.

Ottawa, April 25.—Herbert Morgans, who died at Halifax yesterday, was a son of Sergt.-Major Morgans, the famous swordsman, who is traveling with Buffalo Bill's show in the States. The boy was a soldier in the Halifax garrison.

Court Sherwood, I.O.F.

Court Sherwood Forest, No. 3195, I.O.F., held a dinner at the conclusion of their regular meeting last night in the Temple Building. Speeches were made by E. J. Herne, H.V.C.R.; Dr. Thompson, H.P.; G. A. Harper, A.S.C.R.; Dr. Rose, P. G. Ritchie, J. R. Atkinson and W. W. Dunlop.

The New
Strap Leggings
Stohwasser's License.
Blocked Seamless Pigskin $6.50 Pair
Sole Agents for Canada
WREYFORD & CO.
55 King St. W., Toronto.
The Trade Supplied.

Established 1843 | SCORES' | Established 1843

Correctly Tailored

If it is well made, fits properly, has that Regent Street style and correctness, turn down the coat collar and doubtless you'll see the name "Score"—A revelation of what perfect tailoring should be.

Our Special Price $28 for Double or Single-Breasted Frock Coat and Waistcoat

is well appreciated, rough black or grey cheviot generally chosen, with corded silk facings.

A large assortment of Travelling Rugs, Steamer Caps, Underclothing, etc., at Special Prices.

R. SCORE & SON
Tailors and Haberdashers, 77 King Street West.

Fairweather's
84 Yonge

Here's a "String" of Winners!

and every one a "favorite" — only a matter of choice which you pick from our immense hat stock by such famous makers as—

Lincoln, Bennett & Co. Winners of the Grand Prix at Paris in 1900—
Youmans the hat that carried off the "all America" diploma at the same time—we are sole agents—

And then there's **Christy—Peel—Woodrow—Stetson** and **Hawes** (guaranteed 3.00)—all well represented in our range—and we have them in the newest blocks—colors and shades—silks—and—stiff and soft felts—the name in the hat you buy here is all the guarantee you need for the quality of it—We invite visitors to the Horse Show to visit our showrooms—they're at their best to-day—

Felt Hats.....2.00 to 5.00
Silk Hats.....4.00 to 8.00

J. W. T. FAIRWEATHER & CO.—84 YONGE.

TORONTO SINNERS IN LONDON.

Detective Nickle Made Enquiries Here Regarding a Couple of Young Sneak Thieves.

Detective Thomas Nickle of the London police force, who some years ago followed to Seattle, Wash., "Peg-Leg" Brown and brought him back for trial for the murder of Constable Twoney, was in the city yesterday. He came here for Henry Wilkinson, who is wanted in London to answer a charge of stealing $107 and a gold watch from a young lady to whom he was engaged. The money, it is said, was given to Wilkinson a little over a year ago to start a store, and instead of doing so he came to Toronto. Here he was arrested for stealing articles from a boarding-house on Pembroke-street, and also for bringing a stolen bicycle from Niagara Falls. He was convicted of both charges and given a year in the Central Prison. He was released from the institution on Wednesday and was held to await the arrival of Detective Nickle.

The London officer, while in the city, made some enquiries regarding the past life of two lads named James Malone and John Carroll, who claimed this city as their home, one living on Kensington-avenue and the other on Bellwoods-avenue. The lads will be sentenced next Wednesday for stealing a till and contents from a grocery store kept by Mrs. Pugh on Ontario-street, London. The stealing was accomplished by Malone going into the store and buying candy. Carroll accompanied him and hid himself while Mrs. Pugh waited upon Malone. Mrs. Pugh left the store, and then Malone seized the till and contents, put the money in his pockets and the till under his coat and ran. Carroll was in waiting outside, and together they made off. A second charge of stealing a vest and a pair of trousers from Thomas Fox's shop on Clarence-street, London, preferred against Carroll and Malone, was dropped, owing to the absence of a material witness. Detective Nickle returned to London with the prisoner Wilkinson last evening.

CALLAHAN IDENTIFIED.

At Omaha yesterday Edward Cudahy, jr., who was kidnapped some time ago, positively identified James Callahan as one of those who abducted him. Callahan was the "dark man," the boy said.

Dr. Almon Dead.

Halifax, April 25.—Thomas Ritchie Almon, M.D., second son of the late Senator W. J. Almon, died at his residence in this city to-night. He was one of the best known physicians in Nova Scotia.

Miss Muriel Dobell Engaged.

Quebec, April 25.—A marriage has been arranged and will take place in June, between Captain Hull of the 21st Scotch Fusiliers and Miss Muriel Dobell, daughter of Hon. R. R. Dobell.

Dr. Arnold's Catarrh Cure

Cures all forms of Catarrh. No inhaler—no blower—no costly instrument—you just sniff it naturally. It gives instant relief, never fails to cure. All druggists sell it.

Money
Money
Money
Money
Money

If you want to borrow money on household goods, pianos, organs, horses and wagons, call and see us. We will advance you any amount from $10 up same day you apply for it. Money can be paid in full at any time or in six or twelve monthly payments to suit borrower. We have an entirely new plan of lending. Call and get our terms.

The Toronto Security Co
"LOANS."
Address Room 10, No. 6 King West.
Phone Main 4233.

Bicycle Fittings and Tires.

We carry a full stock of Cycle Sundries, including Lamps, Bells, Clips, Carriers, Etc., Etc.

RICE LEWIS & SON
(LIMITED)
Cor. King and Victoria Streets, Toronto.

DINEENS'

Hat Styles Variety

Is an important feature. If one style is not your favorite you have all the others to select from, and this is how it should be in a modern up-to-date hat store such as this.

Visitors to the Horse Show appreciate this hat store, and an invitation is given to all to see one of the finest hat and fur stores on the continent.

Special Rates on all Railroads to the Horse Show

The W. & D. Dineen Co., Limited
The Leading Hatters
Corner Yonge and Temperance Sts., Toronto

WHITE ROCK WATER

kept by all first-class wine men the world over.

Extra Hardware Values For Saturday's Selling.

Poultry Netting.

Our prices are the lowest for one yard or 1000, all heights and meshes. We cut any length. 'Phone 2427.

Food Cutter Special.

25 only celebrated Universal Food Cutting Machines, will cut not only meat, but bread and all kinds of vegetables, has 3 cutters, coarse, medium and fine. It's an invaluable household necessity, regular good value $1.50. Saturday, extra special, $1.25.

Twine Box Special.

36 only Hanging Twine Boxes, coppered finish, suitable for any merchant's use, regular good value 25c, Saturday, special, 15c each.

Letter Box Plate Special.

100 only Letter Box Plates, Berlin bronze finish, easily put on, no front door should be without one, on Saturday, special price of 12c each.

Ten Cents
for a large bottle of Benzine, Gasoline, Turpentine, Boiled or Raw Linseed Oil, Ammonia, Furniture Varnish, Furniture Polish or Shellac.

Stair Plate Special.

10 gross Nickel-Plated Stair Plates, usual 15c, Saturday, special, 10c dozen.
100 dozen Brass Picture Moulding Hooks, usual 10c, Saturday, special, 5c dozen.
100 dozen only 75-foot packages Wire Picture Cord, usual 10c, Saturday, special, 5c package.
100 dozen Slide Porcelain Head Picture Nails, usual 25c dozen, Saturday, special, 15c dozen.

Keyhole Saw Special.

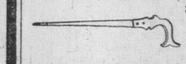

36 only Keyhole Saws, usual 15c value. Saturday, special, they go at 10c each.

Brace and Bit Special.

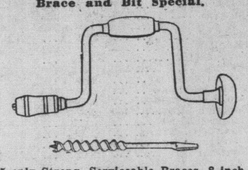

25 only Strong, Serviceable Braces, 8 inch, polished steel sweep, walnut head and handle, our usual cut price 45c, Saturday's special tool value, they go at 33c.

Auger Bit Special.

144 Cast Steel Auger Bits, one of the best American makers, assorted sizes, on Saturday they go at following very special prices: 3-16, 5-16 and 7-16, all go at 10c each; 9-16, 12c; 11-16 and 13-16, 15c each; 15-16, 19c.

Boxwood Rule Special.

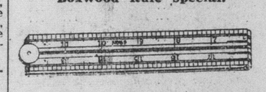

144 only 2-foot Folding Rules, with round joint, marked in eighths and sixteenths, Saturday, extra special, 2 for 15c.
72 only Brass Bound Rules, same as above and with drafting scales, Saturday, special, they go at 25c each.

Spoon Bit Special.

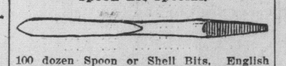

100 dozen Spoon or Shell Bits, English make, usual 5c to 10c each, Saturday, special, to clear, we will sell them in lots of 6 for 15c.

Compass Special.

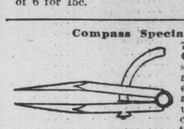

72 only Steel Compasses, same pattern as illustrated, sizes 6, 8 and 10, Saturday, special, to clear, they go at 6-inch, 15c; 8-inch, 19c; 10-inch, 25c, regular 25c, 35c and 40c each.

Gouge Special.

50 only Tanged Firmer Gouges, best English goods, assorted sizes, usual from 35c to 70c each, Saturday, special, all sizes go at 15c each.

1 1-4 Nail Special.

500 lbs. 1¼, 1½-inch Standard Cut Nails, regular 5c lb., Saturday we sell them special in 10-lb. lots for 25c.

Saw Set Special.

24 only Perfect Saw Sets, the best tool for its purpose, usual value 60c, Saturday, special, 45c.

Garden Barrow Special.

19 only Painted Garden Barrows, light, handy and serviceable, an indispensable lawn or garden adjunct, usually sold $2.25, Saturday, special, they go at $1.75.

Plier Special.

42 only pairs 5½-inch size Round Nose Pliers, usual 15c, Saturday, special, they go at 10c.
72 only pairs Boker's 6-inch Flat Nose Fencing and Wire Cutting Pliers, usual good value 25c, Saturday, special, 19c.

We Are Open for Business at 7 a.m.

Night-Latch Special.

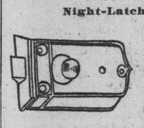

36 only Night Latches, not quite same as cut, have 2 steel-plated keys, iron slide, brass top, a serviceable latch. Saturday's special value, 25c.

White Lead.

50 only 25-lb. irons of No. 1 White Lead, Dominion Brand, Saturday's good value $1.25.
Our right prices on Turpentine, Oils, Varnishes, Dry Colors, Ready Mixed Paint, etc., will suit you.

Enamel Special.

144 tins, assorted sizes and colors, of Furniture and Bicycle Enamels, regular 15c to 25c, Saturday, all go at 10c each.
72 only tins Black Enamel, for grates, registers and stove pipes, regular value 10c, Saturday, special, 7c.

Golden Light Coal Oil is the Best.

Hammer Special.

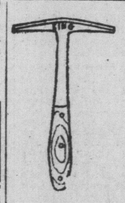

72 only Upholsterers' Pattern Tack Hammers, makes a light, handy, serviceable tool, Saturday, special, 9c each.
500 only packages 6-oz. Carpet Tacks, Saturday, special, they go at 5 packages for 10c.
36 only Heavy Household Nail Hammers, Saturday, special, they go at 10c each.

File Special.

25 dozen Flat and Half-Round Files, just the thing for bicycle repair men, usual 15c and 20c each, Saturday, special, 10c each.

Russill's at the Market, 159 King St. East
WHERE THE PRICE IS ALWAYS THE LOWEST.

THE ROBERT **SIMPSON** COMPANY, LIMITED

Sunday Trousers for $1.98

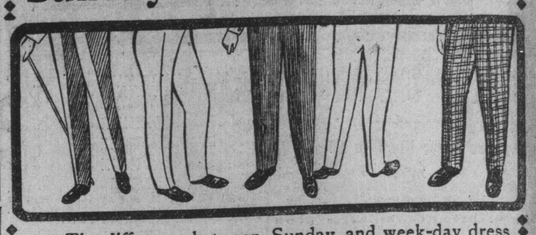

The difference between Sunday and week-day dress is one of our marks of civilization. Whatever you may do with coat and waistcoat you really can't wear week-day pants on Sunday and feel dressed. Do what you will they're creased and baggy and deformed. Here are a hundred pairs high-class Trousers for Sunday wear. Take a look at them in the window, share the wonder of those who are guessing how we can sell them for 1.98 and be here as near 8 o'clock as possible Saturday morning:

Men's Fine **Worsted Trousers** Regular 3.00 and 3.50, for **$1.98.**

100 pairs Men's Fine English Worsted Trousers, in the correct spring styles and weight, assorted stripes and check patterns, light, medium and dark shades, finely shaped and finished with continuous waistbands, side and hip pockets, best linings, sizes 32 to 42, regular 3.00 and 3.50, special Saturday morning..... **1.98**

Some Clothing Hints for Well-Dressed Men.

Men's Fine Scotch Tweed Suits, in a dark grey shade, stripe effect, with red overplaid, single-breasted sacque coat, well tailored and trimmed, lined with fine farmer's satin, sizes 36-44, special **9.00**

Men's Single-breasted Sacque Suits, made from pure worsted stock, in a neat grey and black check pattern, single-breasted vest, cut high at throat, best farmer's satin linings, silk sewn and handsomely finished, sizes 36-44..... **13.50**

Boys' Fine All-wool Homespun Norfolk Suits, in light grey, coat made with step collar and shoulder straps and belt, pants cut plain at bottoms, sizes 22-28, special.... **3.50**

Men' Fine Imported English Worsted Single-breasted Sacque Suits, with double-breasted vest, the clay twill in navy blue, lined with first-class farmer's satin and edges stitched with silk, sizes 35-44, special..... **11.00**

Youths' Single-breasted Sacque Long-Pant Suits, with double-breasted vest, in a handsome unfinished worsted, blue and black check, lined with good durable Italian cloth, trousers cut narrow, sizes 33-35, special.. ... **7.75**

Boys' Single and Double-breasted Three-garment Suits, in navy blue and black shades, the Campbell twill serge, lined with strong Italian cloth and perfect fitting, sizes 28-33, special **5.00**

Boys' Navy Blue Worsted Serge Blouse Suits, large sailor collar, trimmed with cardinal and black silk soutach braid, pants lined and well finished, sizes 22-26, special..... **2.75**

Boys' Fine Navy Blue Clay Worsted Brownie Suits, small collar with silk faced lapels, double-breasted vest, made of fawn fancy vesting, detachable white serge throat-piece with silk emblem in front, sizes 22-26, special..... **6.50**

Because you don't see much of your own hat don't be careless of its appearance, other people can see it all the time, and are judging you by its spick and span effect or its shabbiness. If you need a new one we can show you every correct style, all moderately priced.

Men's Stiff and Soft Hats, the most nobby and correct spring styles, Knox, Youmans or Dunlap shapes, or latest English blocks, specially well trimmed and finished, Saturday, special **2.00**

Men's Soft or Hard English Fur Felt Hats, fine grade and pure silk bindings, Russia and calf leather sweats, fawn, pearl, slate, brown or black colors, up-to-date shape, our special..... **1.50**

10 dozen Men's Black, Brown and Grey Soft or Hard Hats, fine quality American and English fur felt, solid silk bands and bindings, new and stylish shapes, extra special **1.00**

For Morning Shoppers.

Apropos of the change of the weather we have put on these two seasonable lines for early trade Saturday.

Fine Laundried Cambric Shirts, 59c, 75c Natural Wool Underwear, 39c.

Men's Fine Laundried Colored Cambric Shirts, open fronts, attached cuffs, light, medium and dark blues, in fancy cluster stripes, made of good heavy cambric shirting, up-to-date pattern, sizes 14 to 17½, Saturday, special **59c.**

Boys' fine Natural Wool Shirts and Drawers, overlocked seams, elastic rib cuffs and ankles, cashmere trimmings, spring and summer weight, Penman's make, sizes 1 to 6, ranging in price 55c to 75c, Saturday, special, per garment, **39c.**

Bargains in Hardware and Tools

For Householders, Carpenters, Mechanics, Artisans, Etc.

Wood Smooth Planes, 8 inches long, 2 inch. cut ..... .55
Stanley's Adjustable Smooth Plane, iron top, wood bottom, 10 inches long, 2⅛ inch cut 1.30
Wood Jack Plane, 16 inches long, 2⅛ and 2¼ inch. cut ..... .75
Jack Planes, 15 inches long, 2 inch cut 1.10
Fore Planes, 18 inches long, 2⅜ inch cut 1.80
Jointer Planes, 26 inches long, 2⅜ inch cut 2.10
Stanley's Iron Adjustable Smooth Planes, 8 inches long, 1¾ inch cut 1.80
Stanley's Jack Planes, 14 inches long, 2 inch cut 2.30
Stanley's Fore Planes, 18 inches long, 2⅜ inch cut 2.90
Stanley's Jointer Planes, 22 inches long, 2⅜ inch cut 3.35
In Cannel Gouges, ¼-inch, 13c; ⅜-inch, 13c; ½-inch, 15c; ⅝-inch, 17c; ¾-inch, 18c; ⅞-inch, 20c; 1-inch, 23c; 1⅛-inch, 25c; 1¼-inch, 30c; 1½-inch, 35c; 1¾-inch, 45c; 2-inch ..... .60
Out Cannel Gouges, ¼-inch, 15c; ⅜-inch, 15c; ½-inch, 15c; ⅝-inch, 17c; ¾-inch, 18c; ⅞-inch, 20c; 1-inch, 20c; 1⅛-inch, 25c; 1¼-inch, 30c; 1½-inch, 35c; 1¾-inch, 45c; 2-inch ..... .55
Carpenters' Tool Baskets, lined and bound, 33 inches, 45c; 36 inches.. .50
Socket Firmer Chisels, Broad's, St. Stephens, manufacture, ¼ and ⅜-inch, 25c; ½-inch, 30c; ⅝-inch, 33c; ¾-inch, 35c; 1-inch, 40c; 1¼-inch, 43c; 1½-inch ..... .45
Tang Firmer Chisels, "Robt. Sorby & Sons'" Kangaroo Brand, ¼-inch, 10c; ⅜-inch, 11c; ⅝-inch, 17c; 1-inch, 20c; 1¼-inch, 25c; 1½-inch ..... .30
Auger Bits, best quality steel, "Bates Bits," 4-16 to 7-16, 10c; 8-16, 9-16, 11c; 10-16, 12c; 11-16, 14c; 12-16, 15c; 13-16, 17c; 14-16, 18c; 15-16, 20c; 16-16, 22c; 18-16, 27c; 20-16 ..... .30
Irwin's Auger Bits, very special price on these high grade, easy cutting bits, 4-16, 17c; 5-16, 19c; 6-16, 21c; 7-16, 25c; 8-16, 27c; 9-16, 29c; 10-16, 32c; 11-16, 35c; 12-16, 38c; 13-16, 41c; 14-16, 45c; 15-16, 48c; 16-16, 52c; 18-16, 59c; 20-16 ..... .65

Directors—
H. H. FUDGER.
J. W. FLAVELLE.
A. E. AMES.

THE ROBERT SIMPSON COMPANY LIMITED | Friday, April 26.