THE SPORTING WORLD.

CURLING.

SCARBORO' HEATHER CURLING CLUB.

At the annual meeting of the Heather curling club held on Saturday evening, the following office-bearers were elected for the ensuing season: Patron, John Crawford; president, Wm. Clark; 1st vice-president, Andrew Hood; 2nd vice-president, George Morgan; secretary treasurer, John Clark; representatives to the Ontario branch Royal Caledonian curling club, Robert Crawford and Wm. Reanie; managing committee, Andrew Hood, Simpson Rennie, Robert Crawford, Robert Clark and John Clark.

CRICKET.

END OF THE SEASON.

Last Saturday the Victoria cricket club finished up their season with a scratch match, under the captaincy of Messrs. A. G. Brown and G. N. Morrison, which resulted in favor of Mr. Brown's team by two runs. Scores: Mr. Brown's side 44 runs, of which D. W. Saunders contributed 18 in his usual excellent style; Mr. Morrison's side 42 runs, of which the captain himself contributed 29 runs. Mr. Morrison's side played one man short.

The retrospect of the V. C. C. has been very creditable this season; no large scores have been made individually or collectively, but evident signs were visible that the club has good material in it, which, if properly cared for and looked after, will in a very short time be worthy of a place in any cricketing circle in the province. The club has the good fortune to include amongst its membership several leading members of the Toronto cricket club whose labors are indefatigable in the interests of the younger plyers. Following are the best batting averages for the past season: G. N. Morrison comes first with an average of 18, G. B. Behan comes next with an average of 12, A. G. Brown comes next with an average of 9, G. G. S. Lindsey comes next with an average of 8, whilst in bowling Messrs. S. Shaw, S. Donaldson and G. G. S. Lindsey carry off the honors.

The club look forward with pleasure to the advent of the season 1882, when they hope to meet all their old friends (and several new ones) again in the wielding of the willow.

BASEBALL.

FORMING A NEW LEAGUE.

(From the New York Tribune.)

Efforts are now making among baseball men to form a league to be known as the Western baseball association and another as the Eastern association, to be under the government of a central society to be known as the National baseball league. Its object is to arrange a schedule of games between the western and eastern clubs, the champion of each association to play a number of games for the final championship of the National league. Several clubs are forming in the different states with the intention of joining this proposed league. The way in which the Metropolitan club of this city, the Atlantic of Brooklyn, the Athletic of Philadelphia, the R. E. Lees of New Orleans, and the Eclipse club of New Orleans, have worked during the past season has awakened ardor in such cities as Baltimore, Cincinnati, Pittsburg, St. Louis, Washington and Albany, and if this association is formed these places will be represented. All of them are good cities for base-ball, having good grounds and plenty of support.

The interest in the game in this city is now nearly equal to that of 1876, when the Atlantic and Mutual clubs played in Brooklyn. It has been heightened by the success of the Metropolitan club, which in the last season has played more games than any other club. The profits of this club are over $30,000. Next season it will be represented by the strongest nine that money can procure. The Jersey City "Browns" will make their appearance again next season, as also will the Atlantic club; and probably the old Syracuse Stars will be reorganized. The Chicago club was disbanded last week in Cleveland, but some of the players are under contract with the managers for next year.

PASSING EVENTS OF INTERERST.

In the little German town of Klingenbe-g the citizens not only pay no taxes, but receive an annual dividend of about $25.

An Italian claims to have invented an improved telephone whereby the softest whisper may be transmitted almost any distance.

A transatlantic route will soon be opened in which the trip from Moville, Ireland, to Fortune Bay, Canada, will be made in five days.

Dr. Schliemann, the eminent archæologist, has arrived at Constantinople. The German embassy has asked for a firman authorizing the continuance of his excavations at Hissarlik, the site of ancient Troy.

Miss Minnie Houck, a young lady prominent in society circles in Little Rock, Ark., has just been converted to the Jewish faith from the Methodist. The conversion took place in the synagog with most imposing ceremonies, witnessed by a large audience of all denominations.

At Swansea, in Wales, recently, a woman was convicted of drunkenness and rioting for the 162nd time. Mr. Labouchere advises her to imitate Bob Sawyer and Ben Allen, who, after fourteen attacks of yellow fever, "resolved to try a little abstinence, since which period they have been doing well."

The French and German Yorktown guests will arrive at Washington to-morrow On Friday they will be escorted by a procession to the capitol, where a formal reception will be given to them in the rotunda. In the evening there will be a display of fireworks and electric lights. On Sunday there will be an excursion to Mount Vernon, and in the evening a reception at the residence of secretary Blaine.

The catalogue of the Duke of Marlborough's Sunderland library has been completed so far as the letter C; this includes 3000 volumes. The first half of the collection of 20,000 volumes will be sold in December, the remainder in April. The especial features of this wonderful collection are the rare bibles, the reformation tracts and the editions of the classics, of which several of Horace and Cicero, on vellum, are unique.

The governor-general in the course of the western tour which he is making was treated to the spectacle of a buffalo hunt. Arriving at a ravine, the party saw a herd of thirteen buffalos on a sloping plateau on the opposite side. Several Indians, mounted on ponies and armed with rifles, was just dashing upon the beasts. The travelers joined in the sport, and five of the frightened, unresisting buffaloes were slaughtered. His excellency was convinced that there was no danger and not much excitement in the butchery.

In arranging the affairs of the late Earl of Airlie, who died in Colorado recently, it comes to light that his estates, extending over a considerable part of Forfarshire, and stretching into Perthshire, yielded a rental of about $130,000 for the crop of 1879, representing an increase within the last twenty-five years of about $50,000. This was due to the reclamation of land from moor and to the large amount expended in building, draining and fencing operations under agreements entered into by proprietor and tenants at the commencement of the leases.

A BIG STRIKE.

A Stoppage of Building Threatened on Account of a Reduction of Wages of Bricklayers.

NEW YORK, Oct. 12.—Over 1000 bricklayers have quit work, and building was stopped at many points in the city. Among the men who stopped work were those employed by Richard Deeves, B. & E. Herbert, John Banta, Robinson & Wallace, Marc Eidlitz, James Bogert, Sinclair & Wells, D. & C. Weeks, and many other smaller builders. The men did not strike, but simply declined to work for the wages offered them by the builders, and took their tools away. This was done in the new Kelly building at Nassau and Beekman streets.

The trouble arose because the builders informed the men that wages would be reduced from $4 to $3.50 a day, in accordance with a decision made in a meeting of the Mason builders' association on Thursday evening last, which pay, it was set forth in the public notice, was the rate agreed upon by a conference between the bricklayers' unions and that assosiation. Mr. Tucker, secretary of the association, said yesterday: "In March last the bricklayers' unions requested us to unite in a conference with their delegates, with a view of fixing the rate of wages for the coming year. We consented to this and the conference was held. Bricklayers were then getting only $3 a day, and the delegates of the workmen suggested that the wages should be fixed at $3.50 from the first Monday in April to the first Monday in December. We accepted this, and raised the wages to the rate demanded. Subsequently there was great activity in building, especially in Harlem, and men became scarce, and were at a premium. Some builders raised the pay to $4 a day, and all the others were compelled to do the same, or the men would have left them. The men working in the Kelly building for Mr. Deeves even demanded $4.50 a day. Within the last week building has fallen off, and men are more plentiful. The builders thought it time to return to the rate fixed at the conference; but the men seemed to think the contract bound only the builders, and not themselves; so they have quit work."

At the office of the builders' association, 198 Broadway, a number of builders said that they had made their building contracts on a basis of paying the bricklayers $3.50, and to pay them more would entail a heavy loss. They said they would not yield to the men, but would advertise for bricklayers in other large cities. Wages, they said, ranged from $2.50 to $3 a day outside of New York.

The bricklayers claim that when the builders raised the rates of wages to $4 a day, they, by this act, abrogated the $3.50 agreement. Besides this the builders had promised, they say, to pay $4 a day for the rest of the year. The men said they would have been satisfied with $3.50 for the year around, but they objected to the limitation to the first Monday in December. They said they could always get high wages in summer, and it was the winter that they were anxious about. When the announcement of the reduction was made by the builders last week, the unions had meetings, and decided not to work for less than $4. Notices were published in the daily papers warning all bricklayers to keep away from builders who refused to pay that price.

Unions No. 2 and No. 37 had meetings last evening, and determined to carry on the fight. They have money to support men out of work, and can rely on help from outside. There are seven unions in this city, comprising nearly four thousand men. The majority were still working yesterday, as they had either not been notified of the reduction or it was necessary that the buildings they were working on should be finished without delay. It is probable that more men will quit work today. The men say that as the union extends all over the country, it will be impossible to obtain many men from outside.

At times in the past summer bricklayers were in such demand that as high as $5 a day was paid. These high wages attracted workmen from all over the country, and now it is held by the builders that the supply is greater than the demand. Some of the builders say that a delay of a week or two will not injure them, as they can the more readily finish other work in the buildings. They also think it will cheapen brick.

The Induction Balance in Paris.

(London Times, September 29.)

Mr. Elish Gray of America, whose name is so well known in connection with the telephone and the harmonic telegraph, was a disbeliever in the utility of the induction balance as a surgical appliance. He said the other day to Professor Hughes: "Thirty years ago, when working at some metal-work, a filing of iron entered my finger; the more I tried to extract it the deeper it went in. I believe it is still there; and if your instrument is of any value, you ought to be able to tell me in which finger it is." The presence of bone or flesh in the coil of the balance would produce no effect; a metal or other conductor is necessary. Professor Hughes tested Mr. Gray's fingers; none of them gave any sound until he came to the forefinger of the right hand, when the balance of the coils was quite dertroyed and a noise was given out. This was the very finger in which the filing was buried thirty years ago. I need hardly say that Mr. Gray was completely convinced.

REST AND COMFORT TO THE SUFFERING

"Brown's Household Panacea," has no equal for relieving pain, both internal and external. It cures Pain in the Side, Back or Bowels, Sore Throat, Rheumatism, Toothache, Lumbago, and any kind of a pain or ache. "It will most surely quicken the Blood and Heal, as its acting power is wonderful." "Brown's Household Panacea," being acknowledged as the great Pain Reliever, and of double the strength of any other Elixir or Liniment in the world, should be in every family handy for use when wanted, "as it really is the best remedy in the world for Cramps in the Stomach, and Pains and Aches of all kinds," and is for sale by all Druggists at 25cents a bottle.

Mothers! Mothers! Mothers!!

Are you disturbed at night and broken of your rest by a sick child suffering and crying with the excruciating pain of cutting teeth? If so, go at once and get a bottle of MRS. WINSLOW'S SOOTHING SYRUP. It will relieve the poor little sufferer immediately—depend upon it; there is no mistake about it. There is not a mother on earth, who has ever used it, who will not tell you at once that it will regulate the bowels, and give rest to the mother and relief and health to the child, operating like magic. It is perfectly safe to use in all cases, and pleasant to the taste, and is the prescription of one of the oldest and best female physicians and nurses in the United States. Sold everywhere at 25 cents a bottle.

—If you are desirous of patronizing a first-class restaurant, where you can enjoy a good meal, try Wilkinson's, 187 Yonge street. Dinner from full bill of fare 25 cents, including all the delicacies of the season. o

—Don't buy a sewing machine until you have seen the Wanzer new family "O" and "F" for dressmaking and tailoring purposes; all latest improvements, nickle-plated in all bright parts, simple, durable, noiseless, and guaranteed ten years. 84 King street west, Toronto. o

MONEY AND TRADE.

W. W. FARLEY. WM. MARA,

FARLEY & MARA,

Stock Brokers, Commission and General Agents, No. 26 Toronto street, Toronto, buy and sell on commission Canadian and American stocks; also grain and provisions on the Chicago and Toledo Board of Trade for cash or on margin. Representatives of Prince and Whitely, members of the New York Stock Exchange; MacDougall Bros., of the Montreal Stock Exchange; D. Eggleston & Son, of the Chicago Board of Trade; W. H. Moorhouse & Co., of the Toledo Board of Trade.

Toronto Stock Market.

TORONTO, Oct. 12.—The stock market this morning was less active, and prices somewhat irregular. While the active stocks dealt in in Montreal was easier in sympathy with that market. Toronto stocks were in demand at an advance. Montreal Bank was held at 201, a decline of ¼, with bids 1½ per cent lower than yesterday. Toronto offered at 167, without bids. Ontario was a little easier with buyers at 66, and Merchants' offered at 125. Commerce was also easier at 114 bid, and holders asking 114¼. Dominion was ½ lower in bid, while holders were firm at 188, the same as yesterday. Hamilton 50 per cent stock was 1 easier, without offering. Standard advanced 1 per cent, with sales of 127 shares at 113¾, and closing at 113 bid. Federal was firm at a slight advance; a sale of 25 shares was made 155, and the stock closed at 152½ bid. Imperial was easier, with a sale of 25 shares at 132½, and closing at 131 bid. Insurance stocks quiet and firm. British America was held at 146, and Western Assurance had buyers at 108, and advance of 2. Consumers' Gas was held ½ higher, with 141 bid. Telegraph stocks unchanged. Loan companies quiet and firm. Western Canada advanced, a sale of 20 shares was made at 173, and the stock closed at 172½ bid. Building and Loan advanced ½ in bid. Dominion Savings was wanted at 129, with holders asking 123. Canadian Savings was held at an advance of 1, without bids. English Loan was wanted at 101, with holders asking 104½, and the balance of the list is unchanged.

E. STRACHAN COX

STOCK BROKER.

No. 86 King St. East, Toronto,

Buys and sells Canadian and American Stocks strictly on Commission.

Also represents the Grain and Provision House of Messrs. D. H. Denton & Co., Chicago, through whom orders are executed on the Board of Trade either for cash or on margin.

Receives telegraph quotations of the New York, Chicago and Montreal markets, daily reports and financial papers.

Montreal Stock Market.

MONTREAL, Oct. 12.—The stock market suddenly dropped this morning from ½ to 1½ per cent., stiffness in the money market being the cause ascribed. Montreal sold at 204½ for 50 and 204½ for 75, a drop of 1½ on the last sales of yesterday. Ontario was a trifle better 66½ for 25, 66¾ for 25, 66½ for 100, 66¾ for 50, 66¾ for 250 and 66¾ for 725. Efforts are still being made to bear this stock. It is said that Manager Holland and the directors are quarreling about how much the deduction of capital is to be. The men who are floating them are bears on the stock. Molson's increased ½ to 117 sold 1 to 124½ for 25, 124½ for 25, 124¼ for 25; Commerce fell 1½ to 144 for 100, 143½ for 100; Montreal Telegraph shared the weakness, with sales at 128½ for 175; Richelieu and Ontario sold at 49 for 175, 48¾ for 20, 48½ for 325; City Passenger at 133 for 250, 132 for 20; Montreal Gas at 142½ for 100, 142¼ for 50; Canada Cotton 149 held, 134 bid; Dumas Cotton 124 held, 122 bid; Canada Paper 103 held, 100½ bid.

Toronto Street Market.

TORONTO, Oct. 12.—The receipts of grain on the street this morning were very small, farmers being kept back by the wet weather. Prices were easier. About 200 bushels of fall wheat sold at $1 32 to $1 35, and spring would bring $1 35 to $1 38. Barley easy with receipts of only 800 bushels, and prices ruling at 75c to 88c, the bulk selling at 85c to 87c. One load of oats brought 43c. Two loads of rye offered and prices are firm at 97c to $1. No peas offered. Hay was in limited supply, with receipts of only three loads at $16 to $15 a ton. No straw. Butter easier and eggs steady.

Wheat, fall	$1 32 to $1 35	Beans, bu	0 75 to 0 85
do spring	1 35 to 1 38	Tomatoes, bu	1 00 to 1 10
Barley	0 75 to 0 88	Onions, bag	0 85 to 1 20
Oats	0 42 to 0 43	Radishes, doz	0 15 to 0 20
Peas	0 75 to 0 83	Cauliflr, doz	0 60 to 1 00
Rye	0 97 to 1 00	Melons, doz	0 25 to 1 00
Beef, hd qrs	6 50 to 8 00	Chickens, pair	0 45 to 0 50
do fore qrs	5 00 to 6 50	Fowls, pair	0 50 to 0 60
Veal	0 00 to 0 00	Ducks, brace	0 50 to 0 70
Lamb	8 00 to 9 00	Partridge "	0 50 to 0 75
Mutton	6 00 to 7 00	Geese	0 50 to 0 75
Hogs, 100 lbs	7 75 to 8 50	Turkeys	0 60 to 2 00
Beets, doz	0 30 to 0 35	Butter, lb. rlls	0 25 to 0 30
Carrots, doz	0 30 to 0 40	do dairy	0 21 to 0 23
Parsnips, bu	0 30 to 0 40	Eggs, fresh	0 20 to 0 21
Parsley, doz	0 15 to 0 20	Wool, per lb	0 20 to 0 21
Potatoes, bu	0 90 to 1 00	Hay	12 00 to 16 00
Apples, brl	1 50 to 2 00	Straw	10 00 to 10 50
Cabbage, dz	0 50 to 0 75		

H. E. RUDGE, 6 per cent. | **A. HARRISON,** 6 per cent.

RUDGE & HARRISON,

64 King Street East, Toronto,

Accountants, Real Estate and General Agents.

Large amount of money at six per cent. to lend must be at half margin. Property bought, sold, rented, or exchanged. Mortgages bought. Rents, etc., collected. Manitoba lands bought. Deeds inspected.

Grain and Produce Markets.

CALL BOARD, TORONTO, Oct. 12.—No. 2 barley offered at 86c, with 75c bid delivered, and No 3 extra at 82c, with 75c bid. Oatmeal offered at $17.5, with $4 50 bid, and rye at 98c, with 96c bid. Flour and wheat dull and nominal.

MONTREAL, Oct. 12.—Flour—Receipts 1700 brls; market dull, 5c to 10c lower to sell; 250 Ontario bags sold at $3 25; 100 brls superior extra at $6 60; 100 brls superfine at $6 10. Grain—Wheat—White winter $1 40 to $1 42; red do, $1 43 to $1 45. Corn 72½c. Peas 96½c. Oats 40c to 42c. Barley 70c to 75c. Rye $1 02 to $1 03. Oatmeal $4 90 to $5. Cornmeal $4 40 to $5 50. Provisions—Butter, Western 18c to 19c E T 21c to 22c, B & M 20c to 21c, creamery 24c to 25c. Cheese 11c to 12c. Pork 22c to 24c. Lard 14½c to 15½c. Bacon 12c to 13c. Hams 14c to 15c. Ashes—Pots $5 to $5 10.

BEERBOHM'S ADVICES: LONDON, Oct. 12.—Floating cargoes—Wheat and maize neglected, no business doing. Cargoes on passage—Wheat and maize neglected, no business doing. Mark Lane—Wheat and maize rather easier. Good cargoes red winter wheat off coast was 53s, now 52s to 52s 6d, do red winter was 56s 6d, now 56s 6d; do California was 54s 6d to 55s, now 54s. American maize, t. q. was 31s, now 30s. London—Fair average California wheat, just sifted, was 54s, now 53s; do, nearly due, was 54s 6d, now 54s. London—Fair average red winter, for shipment present and following month, was 54s 6d, now 54s; redwinter, prompt shipment, was 54s 6d, now 54s. London—Fair average mixed American maize, prompt shipment, was 31s, now 30s to 30s 6d. English country markets firm. French turn easier. Imports into the United Kingdom for the week—Wheat 295,000 and 300,000 qrs; maize 115,000 and 120,000 qrs; flour 125,000 and 130,000 bbls. Liverpool—Spot wheat depressed, California average red winter and white Michigan 1d and 2d cheaper. Maize 1d cheaper. Passage, to the continent—Wheat 630,000 qrs; maize 85,000 qrs. Paris—Flour and wheat rather easier.

NEW YORK, Oct. 12.—Cotton steady and unchanged. Flour—Receipts 16,000 brls, heavy and lower; sales 14,000 brls No. 2 at $4 10 to $5, superfine $4 90 to $6, common $5 90 to $6 70, good $6 80 to $9, western extra $6 75 to $8 75, extra Ohio $6 50 to $8 75, St Louis $6 25 to $9 75, Minnesota extra $8 to $8 50, double extra $8 60 to $9 75. Rye flour declining at $5 70 to $6 25. Cornmeal unchanged. Wheat—Receipts 99,000 bushels, unsettled and lower; sales 3,461,000 bush, including 273,000 bush spot; export 55,000 bush; No 2 spring $1 36 to $1 37½, No. 2 red $1 47 to $1 48½, No. 1 white $1 45 to $1 46½, No 2 red October $1 47 to $1 48½. Rye easier at $1 05 to $1 08. Barley dull; choice Canada bright $1 12. Malt steady. Corn—Receipts 55,000 bush, opened lower, closed better; sales 1,940,000 bush, including 276,000 bush spot; exports 25,000 bush; No. 2 68½c to 70½c, yellow 72c, No. 2 October 68½c to 69½c. Oats—Receipts 10,000 bush, mixed higher, white lower; sales 437,000 bush; mixed 45c to 48c, white 50c to 57c, No. 2 October 46½c to 48½c. Hay firm at 60c to 75c. Hops very firm; new New York 22c to 23c. Coffee unchanged. Sugar steady, standard A 9¾c, cut loaf and crushed 10¾c. Molasses quiet; New Orleans 30c to 58c. Rice unchanged. Petroleum dull and nominal. Tallow steady and unchanged. Potatoes firm; rose at $2 75 to $3. Eggs weak at 25c to 29½c. Pork firmer; newmess $19 25 to $19 35. Beef unchanged. Cut meats steady; pickled hams 12½c, middles drooping, long clear 10½c, short clear 10¾c. Lard strong at $11 95 to $12 02½. Butter firm and unchanged. Cheese dull and nominal.

CHICAGO, Oct. 12.—Flour easier. Wheat unsettled, lower, No. 2 spring $1 32½, cash and October, $1 34½ November. Corn active, irregular; No 2 61¾c, cash and October. Oats lower; No 2 44c, cash, 44½c October. Rye easier; No 2 $1 08 cash and October. Barley lower; $1 07 November. Pork irregular at $17 25 cash, $17 10 to $17 15 October. Lard irregular at $11 70 cash and October. Bulk meats—Shoulders $7 75, short ribs $9 25, short clear $9 99. Whiskey $1 13. Receipts Flour 32,000 brls, wheat 99,000 bush, corn 432,000 bush, oats 88,000 bush, rye 11,000 bush, barley 53,000 bush. Shipments—Flour 21,000 brls, wheat 32,000 bush, corn 271,000 bush, oats 63,000 bush, rye 58,000 bush, barley 33,000 bush.

TEAS AND COFFEES.

ANOTHER

Scientific Discovery!

Crown Brand Compressed Tea

This Tea is subjected to great hydraulic pressure; the cells of the leaves are broken open, and thus it yields more readily its full virtue and fragrance on the addition of boiling water. One lb. is equal to 2 of ordinary tea. Just the thing for boating and camping parties.

EDW. LAWSON,

Wholesale & Retail Agent for Toronto

No. 93 King Street East,

Sign of the Queen.

RARE PRESENTS.

A Handsome Book given with 3 lbs. of our Celebrated Tea. Also GLASSWARE and CROCKERY given away. Our stock of presents far surpasses any other in the city. Among other valuable books we are giving the

Revised Version of the New Testament with 3 lbs. of Tea.

Our Teas are superior to any other in Toronto. Being direct importers we are enabled to give the very best value.

GREAT DOMINION TEA COMPANY,

195 & 228 Yonge street.

HOTELS.

ROSSIN HOUSE

IS THE LARGEST, COOLEST IN SUMMER Unequalled in Cleanliness, Best Ventilated, best Furnished, and the best managed Hotel in Canada. Graduated Prices.

HENRY J. NOLAN, Chief Clerk. MARK H. IRISH, Proprietor.

SIMCOE HOUSE,

Cor. Simcoe and Front Streets,

TORONTO, ONT,

Convenient to Union Station. Terms $1 and $1.50 per day, according to location rooms.

WM. HANCOCK, Proprietor.

POWER HOUSE,

Corner of King and Brock Streets,

the New and Commodious

WEST END HOTEL.

First-class two-horse carriages for hire. Orders taken for them day and night.

J. POWER.

BRIGHTON TEMPERANCE HOTEL,

92, 94 and 96 Bay street, Toronto.

First-class board; well furnished apartments, splendid drawing-room; all home comforts; good attendance.

Most Moderate Charges.

E. SMITH, - - Proprietress.

MITCHELL & RYAN,

Royal Opera House.

Sample and Billiard Room,

99 King Street West,

TORONTO.

LAUNDRY.

TORONTO

Steam Laundry!

Collars AND Cuffs **25c** per Dozen

56 WELLINGTON ST. WEST.

GEO. P. SHARPE.

FANCY GOODS.

SPECTACLES

EYE GLASSES.

C. POTTER, Optician,

31 KING STREET EAST, TORONTO,

Makes a specialty of giving an easy fit, so that they will not tire the eye. 30 Years' experience. a

STEAM DYEING.

J. EYRES & SONS,

From Puller & Sons, Perth, Scotlan

DYERS TO THE QUEEN.

STEAM DYE WORKS,

329 YONGE STREET, TORONTO, ONT.

Branch Leader Lane, off King street East.

Silk and Woollen Dyers, Scourers, &c

Gents' clothing, kid gloves and feathers a specialty Silks, velvets, damasks, repps, shawls, table covers and waterproofs, lustres. Moreen cleaned, dyed and pressed.

Toronto exhibition, 1879, awarded first extra prize for dyeing silks, etc. 1880, diploma—highest award possible.

ESTABLISHED 1869.

Ontario Steam Dye Works,

334 YONGE STREET, Opposite Gould, TORONTO

THOMAS SQUIRE, Prop.

The only house in Toronto which employs first-class ACTICAL MEN to press Gentlemen's Clothes.

TO PRINTERS.

For sale, 100 or 150 pounds of brevier type, in good order; 28 cents per pound.

The World Printing Company, Toronto.

BOOTS AND SHOES

R. DOUGLASS,

50 YONGE STREET.

Spring and Summer Boots and Shoes. Full Lines Ladies' and Misses' Kid and Prunella Boots and Slippers.

GENTS' FRENCH CALF HAND-MADE.

Ladies' and Gents' Boots and Shoes made to measure and a good fit guaranteed. 6

SIMPSON

Is Offering the

GREATEST BARGAINS

IN

BOOTS & SHOES!

Ever offered in the City.

Ladies' Pebble Lace Boots	$1 00 up.
" " Button Boots	1 15 up.
" Im. Kid Button Boots	1 50 up.
" Genuine French Kid Button Boots	2 50 up.

Our own make of Men's Hand-made substantial Balmorals from 2 50 up.

SIMPSON,

Cor. Queen & Teraulay Streets.

WM. CHARLES,

CUSTOM BOOT AND SHOE MAKER,

113 CHURCH STREET,

LATE

19 Adelaide Street East.

BOOT AND SHOE STORE

See the celebrated

$2.50 SHOE,

103 Yonge St.

CLARKE'S,

201 Queen Street West 201

Just received a large and well assorted Stock of

BOOTS AND SHOES!

Suitable for the Fall Trade, at very reasonable prices All goods marked in plain figures.

Fine Boots made to order. A Superior Fit Guaranteed.

Clarke's, 201 Queen St. West. 201

MERCHANT TAILORS

JAMES NOBLE

MERCHANT TAILOR,

No. 100 Yonge Street.

NOTICE.

If you want a First-class Fall Suit, at a reasonable price, go to G. & J. Fawcett's, 287 Yonge St., where you can get a first-class fit without the trouble of trying on.

Messrs. Kennedy & Co.,

TAILORS

91 KING STREET WEST,

Have on hand a full assortment of

FALL TWEED,

Worsteds, Serges, &c.,

and are turning out the finest work at the

Lowest Prices in the City.

Remember the Address:

KENNEDY & CO.,

91 King St. West.

BREAD &C.

BREAD

Snowflake Bread. Very White.

Family Bread. Extra Quality.

Brown and Rye Bread baked and delivered daily. 7 cents a loaf.

CRUMPTON'S BAKERY, 171 KING ST. E.

PHILP'S FRUIT STORE,

268 YONGE STREET. 268

Peaches, Pears, Grapes, Water Melons.

N. B.—Sweet corn, apples and tomatoes very cheap. A call solicited. Don't forget the place.

268 Yonge Street.

The New Confectionery Store

AT

No. 90 Queen St. west,

is fast growing in popularity and is already doing a first class business. All orders promptly attended to. Entire satisfaction guaranteed in all instances. We invite the patronage of the public

CHARLES SCHMIDT, 90 Queen St. west.

MEDICAL.

MR. C. M WINTERCORBYN

BEGS to return his heartfelt thanks to his many friends and citizens of Toronto generally, for the support hitherto accorded to him during the last three years, and he assures them that no efforts shall be spared to retain their confidence in the future. He would intimate that from lack time at his disposal to attend personally to the wants of the public, he has supplied the different druggists throughout the city with a Compound which is put up in labels containing full directions.

A personal interview if necessary can be had during the hours of from 10 to 12 noon, and 2 to 4 p. m., at his office 144 King street west.

C. M. WINTERCORBYN,

Sole Manufacturer of Slavonic Hair Restorer.

SPERMATORINE

The new French Medicine cures Spermatorrhœa IMPOTENCE, NERVOUS DEBILITY, Weakness the Results of Errors, Excesses, causing Premature Decay of the Vital Powers, Loss of Memory, Unfitness for Business, Obstacles to Marriage, etc. Sold by druggists everywhere. Wholesale—LYMAN BROS. & CO. Sent by mail securely sealed on receipt of price. 75c. per box; 3 for $2. Address "Imperial Medicine Agency" Toronto

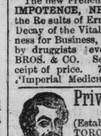

Private Medical Dispensary

(Established 1860), 25 GOULD STREET, TORONTO, ONT. Dr. Andrews' Purificantia, Dr. Andrews' Female Pills, and all of Dr. A.'s celebrated remedies for private diseases, can be obtained at the Dispensary Circulars Free. All letters answered promptly, without charge, when stamp is enclosed. Communications confidential. Address E. J. Andrews, M.D., Toronto, Ont.

RUPTURE!

CHAS. CLUTHE'S

PAT. SPIRAL TRUSS

for cure of Rupture. Entirely New Principle.

thing better and more substantial under the sun! If you are Ruptured or Deformed send for Book on *RUPTURE AND HUMAN FRAME*, by Chas. Cluthe. Best information of a life-long study. Natural mechanical advantages; 18 years material experience and best tools money can buy, made him perfect master of his profession.

Late of Hamilton. CHAS. CLUTHE,

a 118½ King St. West, Toronto, Ontario.

HOLY LAND OIL

GREEN

FOR RHEUMATISM, NEURALGIA, CUTS, OLD SORES & ALL PAINS PRICE 25 CTS.

CINGALESE HAIR RENEWER

IS WITHOUT DOUBT THE

BEST PREPARATION FOR THE HAIR

that has been presented to the public, for restoring it to its natural color, and leaving it soft and glossy.

It stops falling of the Hair.

It removes Dandruff.

It cools the Scalp

IT RESTORES GRAY HAIR TO ITS ORIGINAL COLOR AND PURITY.

PRICE 50 CENTS.

Its continued use, by those with Bald Heads, will produce a beautiful new head of hair. Every one recommends it. For sale by W. BRYDON, 31 King street east, and H. SHERRIS, 414 Queen street west.

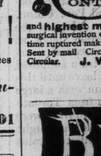

RUPTURE CURED

This new Truss adapts itself to all positions of the body. **Presses Back the Intestines as a person would with the finger.** With light pressure the Hernia is held securely day and night, and a radical cure certain. Declared by those wearing them, and **highest medical authority** to be the greatest surgical invention of the century. Age of person or length of time ruptured makes no difference. *Easy, durable and cheap.* Sent by mail Circulars free. See our cures till you get our Circular. J. WRIGHT & CO., Druggists, 100 QUEEN ST. WEST, TORONTO, ONT

Burdock BLOOD BITTERS

NORMAN'S

Electric Belt Institution

No. 4 Queen st. East.

ESTABLISHED 1874.

There is nothing so permanently beneficial to the sufferer as Norman's

ELECTRO-CURATIVE

Belts, Bands, & Insoles.

They immediately relieve and permanently cure

ASTHMA,

LIVER COMPLAINT,

LUMBAGO, [illegible]

Indigestion, Rheumatism,

SWELLINGS, INJURIES,

NEURALGIA,

And a host of troubles over which medicine has little or no control.

Circulars and Consultation Free.

MEDICATED

And other Baths always ready for ladies and gentlemen.

A. NORMAN, 4 Queen st. East.

CHEAP ADVERTISING

—IN—

THE WORLD,

The Only ONE CENT Morning Paper in Canada.

THE TORONO WORLD,

although only recently established as a morning paper, is already read widely, not only in Toronto but in every town and village of any importance in Ontario, as well as in many places in Quebec and Manitoba, and its circulation is advancing by more than one hundred daily. The afternoon edition also continues to grow in favor throughout the city and suburbs and to command an increasingly numerous circle of readers. The large and rapidly-increasing circulation of THE WORLD on the one hand, and its reasonable rates on the other, must commend it to all classes of advertisers as a most desirable medium of communicating with the public.

THE WORLD is published every morning at five o'clock. Extra editions are also published whenever there is news of sufficient moment to demand them.

All advertisements are measured as solid nonpareil, twelve lines to an inch.

ORDINARY RATES

are as follows:

Casual advertisements, of whatever nature, FIVE CENTS a line for each insertion.

Reports of meetings and financial statements of banks, and railway, insurance and monetary companies, TEN CENTS a line.

Paragraphs among news items, double the ordinary rates.

Special notices, twenty-five per cent. advance on the ordinary rates.

Birth, marriage and death notices, TWENTY CENTS each.

Condensed advertisements on the first page, HALF A CENT a word, each insertion.

CONTRACT RATES

for display advertisements, per line, subject change of matter, are as follows:

INSERTIONS	1 MO.	2 MOS.	3 MOS.	6 MOS.	12 MOS.
Daily	$1 00	$2 00	$3 00	$5 00	$5 00
Every other day	.....	1 25	2 00	3 00	3 00
Twice a week	.....	1 00	1 50	2 50	2 50
Once a week	.....	0 75	1 00	1 50	1 50

CONDENSED ADVERTISEMENTS

are charged at the following rates:

Situations Wanted, FREE.

Help wanted, Properties for Sale, Houses or Stores to Rent, Houses or Stores Wanted, Board and Lodging, Rooms to Let, Rooms Wanted, Articles For Sale, Articles Wanted, Articles Lost or Found, Professional or Business Cards, Business Chances, Money to Lend, Personal, and Miscellaneous, TEN CENTS for Twenty words, and one-half a cent for each additional word, for each insertion

Contracts for Condensed Advertisements

of twenty words or under, and subject to change of matter, are made at the following rates:

INSERTIONS	1 W'K	2 W'S	3 MOS	6 MOS	12 MOS
Daily	$0 50	$2 00	$5 00	$9 00	$17 00
Ev'ry other day		1 25	3 00	5 50	10
Twice a week			2 25	4 00	7
Once a week			1	2 50	4

Extra words at corresponding rates.

Do you want a situation?
Advertise in the World FREE.

Do you want mechanics?
Advertise in the World for TEN CENTS.

Do you want a clerk?
Advertise in the World for TEN CENTS.

Do you want a servant?
Advertise in the World for TEN CENTS.

Do you want help of any kind?
Advertise in the World for TEN CENTS.

Do you want boarders or lodgers?
Advertise in the World for TEN CENTS.

Do you want a boarding-house?
Advertise in the World for TEN CENTS.

Have you furnished rooms to let?
Advertise in the World for TEN CENTS.

Have you a house or store to let?
Advertise in the World for TEN CENTS.

Do you want to rent a house or store?
Advertise in the World for TEN CENTS.

Have you any property for sale?
Advertise in the World for TEN CENTS.

Do you want to end or borrow money?
Advertise in the World for TEN CENTS.

Do you want to sell or buy a business?
Advertise in the World for TEN CENTS.

Have you lost or found anything?
Advertise in the World for TEN CENTS.

Do you want to sell *anything?*
Advertise in the World for TEN