When you buy Ale— buy good Ale—

That's Carling's

F. H. BUTLER,

STOCK BROKER.

Stocks, Bonds, Grain and Provisions bought and sold for cash or on margin. Send for vest pocket manual. Long distance 'phone 1,278. OFFICES—Masonic Temple, London.

TODAY'S MARKETS

OTHER MARKETS ON PAGE 5.

STOCK MARKETS.

MONTREAL.

Montreal, Jan. 16.

	Ask.	Off.
Canadian Pacific	137¼	137
Canadian Pacific new	..	..
Duluth, common	..	..
Duluth, preferred	..	..
Winnipeg Electric	200	160
Montreal Street Railway	275	273
Toronto Street Railway	116½	116
Halifax Street Railway	105½	105
St. John Street Railway	130	113
Twin City Transit Railway	120	119
Twin City Railway, new	..	..
Richelieu and Ontario	103	102½
Commercial Cable	172	171
Montreal Telegraph	170	164
Bell Telephone	170	163
Dominion Iron and Steel, com.	58½	58¼
Dominion Iron and Steel, pref.	95½	95
Montreal Heat, Light & Power	52	91¾
Nova Scotia Steel, common	110	..
Detroit Railway	90	89½
Laurentide Pulp	97½	92½
Montreal Cotton	..	125
Dominion Cotton	..	53½
Canada Colored Cotton	..	52
Merchants Cotton	..	..
War Eagle	..	18
Payne	..	..
Montreal Street Bonds	107	105
Republic	..	..
Virtue	..	..
North Star	..	..
National Salt, common	..	130½
Dominion Coal, common	132	115
Dominion Coal, pref.	116	114
Int. Coal	80	74
B.C. P. A	..	..
B. C. P. A	..	..
It. Coal, pref.	..	275
Bank of Montreal	..	..
Ontario Bank	..	..
British North America	..	..
Molsons Bank	..	..
Bank of Toronto	..	163
Merchants Bank	..	133
Ogilvie Milling Co., pref.	135	115
Ogilvie Bonds	116	109
Lake Wood Mfg. Co.	..	215
Royal Bank	..	270
Bank of Nova Scotia	..	..
Eastern Townships	..	..
Quebec Bank	..	131½
Union Bank	..	..
Bank of Commerce	..	133½
Hochelaga	270	..
Northwest Land	105	98
Northwest Land, pref.	..	..
Imperial Bank	..	..
Dominion Iron and Steel Bonds	87½	..
Laurentide	105½	100
Cable Coupon	96½	90
Halifax Railway	..	..
Cable Registered	..	..
N. S. Steel Bonds	36¾	36½
Toledo Bonds	..	..

SALES: C. P. R., 250 at 137, 375 at 137¼, 25 at 137½, 25 at 137; Power, 225 at 91¾, 250 at 92; Steel bonds, 14,000 at 87½, 2,000 at 87¾; Steel, common, 50 at 57¼, 50 at 58, 50 at 57¾, 50 at 58, 425 at 59, 150 at 58⅞, 25 at 58⅝, 100 at 58½; Detroit Railway, 200 at 90; Montreal street Railway, 25 at 275; Montreal Street Railway bonds, 4,500 at 105; Ogilvie, preferred, 15 at 135; Steel, common, 1 at 57, 50 at 95½; Halifax Railway, 150 at 105; Toledo Railway, 50 at 36¾, 100 at 36⅝, 50 at 36¾; Commercial Cable, 100 at 172, 21 at 171; Coal, common, 50 at 131½, 135 at 131; Merchants' Bank, 8 at 165½; Bank of Montreal, 11 at 280.

TORONTO.

Toronto Jan. 16.

	Ask.	Off.
Montreal	..	274
Ontario	..	134¾
Toronto	2.0	254½
Merchants	..	..
Commerce	162	161
Imperial	223	237
Dominion	249½	248½
Standard	..	252
Hamilton	..	253
Nova Scotia	..	222
Ottawa	225	140
Traders	..	98
British America	..	98
Western Assurance	100	150
Imperial Life	..	138
National Trust	..	..
Toronto General Trusts	165	212
Consumers Gas	..	80
Ontario and Qu'Appelle Land	..	99
Canada Northwest Land, Pref.	..	..
Canada Northwest Land com	..	..
Can. Pacific Railway Stock	137½	137½
Can. Pac. Railway Stock, new	..	..
Canada Life	..	..
Toronto Electric Light	..	154
General Electric	203	203
General Electric, pref	..	..
London Electric	106	..
Commercial Cable	173	171
Dominion Telegraph	119	118
Bell Telephone	..	..
Richelieu and Ontario Nav. Co.	103	102
Niagara Navigation	..	122½
Northern Navigation	138¾	137
St. Clair L. and C. Navigation	..	..
Toronto Railway	116½	116¼
Twin City Railway	119¼	119
Winnipeg St Railway	..	175
Sao Paulo Tramway	98	97
Luxfer Prism., pref	..	..
Carter Crume	104	103
Dunlop Tire, pref.	106	103
W. A. Rogers, pref.	108	103
Packers A	102	98½
Packers B	100	98
Dominion Steel, com	58¾	58¼
Dominion Steel, pref	95½	95¼
Dominion Coal, com	132	131½
Nova Scotia Steel, com	110	109½
Lake Superior, Com.	8½	15
War Eagle	..	..
Republic	..	..
Payne Mining	9	..
Cariboo (McKinney)	..	..
Virtue	15	8½
North Star	..	..
Colored Cotton	..	..
Dominion Coal	..	..
Crows Nest Coal	35	90
Canada Salt	..	121
British Canadian L. and I.	85	70
Canada Landed and Nat. Inv.	108	107
Canada Permanent	121½	120¾
Canada Savings and Loan	..	..
Central Cadada Loan	..	119
Dominion Savings and Invest.	..	137
Hamilton Provident	..	70
Huron and Erie L. and S.	..	119
Imperial L. and Invest.	..	130
Landed Banking and Loan	..	119
Lon. and Can. L. and A.	100	..
Manitoba Loan	..	70
Toronto Mortage	120	89
London Loan	..	114
Ontario Loan and Deb.	..	121
Toronto Savings and Loan	..	128
Real Estate Loan and Deb	..	..
Cable Coup. Bonds	..	..
Cable Reg. Bonds	..	..
Dominion Steel Bonds	87¾	87
Nova Scotia Steel Bonds	..	110

SALES: Ontario, 55 at 135; Commerce, 20 at 162; Traders, 30 at 140; Northern Navigation, 30 at 137½; St. Lawrence, 10 at 140; Carter Crume, 5 at 103¼; Dunlop, 10 at 103; R. and O., 55 at 102; C. P. R., 325 at 137¼, 300 at 137⅝; Twin City, 50 at 119⅝, 10 at 119¼, 100 at 118¾, 100 at 118⅝, 100 at 118½, 100 at 119¼, 25 at 119⅝, 75 at 119¼, 50 at 9, 100 at 119¼; Sao Paulo, 150 at 97½, 5 at 98, 5 at 98; Steel, 100 at 58½, 25 at 58¾, 100 at 58⅝; Steel, preferred, 3 at 96½, 100 common at 58⅝; Superior, 50 at 7⅞; Dominion Steel bonds, 1,000 at 88; Canada Permanent, 576 at 120½, 31 at 120⅜, 50 at 120½.

NEW YORK.

New York, Jan. 16.

Reported by F. H. Butler, stock broker, Masonic Temple, for The Advertiser.

	Open.	High.	Low.	2 p.m.
Amal. Copper	63	63¾	62⅞	63¼
American Sugar Co.	129¼	130½	129	129¾
American Foundry	38¾	40	39⅝	39⅞
Atcheson Com.	87¼	88⅛	87⅛	87⅞
Atcheson Pfd.	99¾	99⅞	99¾	99¾
B. & O.	101⅜	102¼	101⅜	102
Brooklyn Tran.	68⅛	68¾	68⅛	68⅝
C. P. R.	137	137¼	136⅞	137
Chesapeake & Ohio	50¾	50¾	50¼	50¾
Chic. Great Western	27½	27⅞	27¾	27⅞
Erie	40⅞	41⅜	40⅝	40⅞
Erie Pfd.	72½	72½	71⅝	72¾
Illinois Central	148	148⅜	148	148¾
Kan. and Tex. Pfd	61¾	..	..	..
Louisville & Nashville	127⅞	128¾	127⅝	128¾
Manhattan	153⅞	154¼	153¾	154
Metropolitan St. Ry	141	141	140¾	140¾
Mexican Central	26	26¼	26	26¼
M. P.	111¼	112⅛	111¼	112
N. Y. Central	153¼	153½	152½	152½
Norfolk and W.	74¼	74⅜	74	74⅛
Ont. and West	34⅛	34⅜	34	34
Pacific Mail S. S. Co.	40¼	40½	40¼	40⅛
Pennsylvania	154¾	155¼	154⅝	155
People's Gas	103⅞	103⅞	103⅞	103
Reading	61	62⅛	60⅞	61⅛
Reading, Pref.	..	..	..	..
Republic I. and S.	21	21⅞	21	21¾
Rock Island	49¾	50⅛	49½	49¾
Southern Ry.	35⅜	36¼	35⅜	36½
Southern Ry., Pref.	95	..	..	..
Southern Pacific	65⅜	65¾	65⅛	65½
St. Paul	178½	179⅝	178½	179½
Texas	41	41⅛	41⅛	41½
T. C. I.	62	..	..	..
Union Pacific	102	102⅛	102	102⅜
Union Pacific, Pfd.	98⅛	..	..	..
U. S. Leather	12½	12¾	12½	12¾
U. S. Steel, com.	37	37¼	37	37¼
U. S. Steel pref.	88½	89	88½	89
Wabash Com.	30	30¼	30	30⅛
Wabash Pfd.	45	45⅝	45	45⅝
W. Union Tel.	91½	91⅝	91½	91⅝
Wisconsin Central	26⅞	..	..	..

PRODUCE MARKETS.

TORONTO.

Toronto, Jan. 16.—Wheat—Firm, at 70c bid for No. 2 red and white east; 69c to 69½c, low freights to New York, and 68½c to 69c middle freights; Manitoba firmer, at 83c for No. 1 hard and 81c for No. 1 northern, via Port Huron and Owen Sound, and 6c more grinding in transit; No. 1 hard, 86½c and No. 1 northern at 85c asked, all rail, North Bay. Flour—Steady, at $2 65 to $2 70 for cars of 90 per cent patents, in buyers' bags, middle freights; choice brands are 15c to 20c higher. Millfeed—Firm, at $16 50 to $17 for shorts and $15 for bran in bulk, east or middle freights. Barley—Steady, at 46c for No. 3 extra and 45c for No. 3, middle freights. Buckwheat—Nominal, at 50c bid for No. 2, middle freights. Rye—Steady, at 49c, middle freights. Corn—Steady, at 44½c for new Canada yellow west; American, 51c for No. 3 yellow and 49½c for new mixed, in car lots on the track at Toronto. Oats—Steady, at 32c for No. 2 white east, and 31½c middle freights. Peas—Steady, at 73c for No. 2 high freights, and 74c to 75c for choice milling west. Butter—Offerings of choice dairies are light; market steady; best grades firm. Eggs—Steady; fresh-gathered and limed, 17c to 18c.

HAY MARKETS.

TORONTO.

Toronto, Jan. 15.—Baled Hay—The market has a decidedly weak tendency; plenty is offering, while the demand remains more or less quiet; cars of No. 1 timothy on the track here are quoted at $8 50 to $9 per ton.

Baled Hay—The market is moderately firm, at $5 to $5 50 per ton.

AMERICAN MARKETS

BUFFALO.

Buffalo, Jan. 16.—Spring wheat—No. 1 hard, 87c; No. 1 northern, 85c. Winter wheat—No. 2 red state, 76½c asked; No. 3 white, 72c. Corn—No. 2 yellow, 54c; No. 4 yellow, 53½c; No. 3 mixed, 53c. Oats—No. 2 white, 42c; No. 3 white, 41c; No. 2 mixed, 39c, on the track, nominal.

DETROIT.

Detroit, Jan. 16.—Wheat—No. 2 red, cash, 80c; Jan., 80¼c; May, 81¾c.

NEW YORK.

New York, Jan. 16.—Flour—Receipts, 13,380 bbls; sales, 5,200 pkgs; flour was firm and unchanged. Buckwheat flour—Steady, $2 20 to $2 25, spot and to arrive. Rye flour—Steady; fair to good, $3 to $3 35; choice to fancy, $3 45 to $3 55. Wheat—Receipts, 30,400 bu; sales, 920,000 bu; wheat opened firm on the strong cables, but eased off under later realizing; May, 81 9-16c to $2 3-16c; July, 79 5-16c to 79⅝c. Rye—Firm; state, 56c to 57c, c.i.f., New York; No. 2 western, f.o.b., afloat. Corn—Receipts, 26,000 bu; sales, 50,000 bu; corn opened steady, but also weakened through realizing; Jan., 59c to 59⅝c; Feb., 56¼c to 56½c; May, 49¾c to 49 11-16c; July, 48¾c to 48 11-16c. Sugar—Raw steady; fair refining, 3⅜c; centrifugal, 96 test, 3⅞c; molasses sugar, 3¼c; refined steady. Coffee—Quiet; No. 7 Rio, 5¼c. Lead—Quiet. Wool—Firm. Hops—Firm; Pacific coast, 1902 crop, 26c to 31c.

CHICAGO EXCHANGE.

Reported for the Advertiser by F. H. Butler, stock broker.

Chicago, Jan. 16.

	Open.	High.	Low.	Close.
Wheat—May	78¾	78⅝	77½	77⅝
July	74½	74½	73⅞	74½
Corn—May	44⅝	44⅝	44	44¾
July	43½	43½	43	43¾
Oats—May	36½	36¾	35¾	36¼
July	32¼	32¼	32	32¼
Pork—Jan.	18 00	18 00	17 90	17 90
May	16 57	16 62	16 42	16 42
Lard—Jan	10 05	10 07	16 05	10 05
May	9 60	9 50	9 50	9 50
S. Ribs—Jan	8 90	....	....	....
May	9 07	9 10	9 02	9 05

OIL MARKETS.

PITTSBURG.

Pittsburg, Pa., Jan. 16.—The oil market opened at $1 54.

ENGLISH MARKETS.

LIVERPOOL.

Liverpool, Jan. 16.—Wheat—Spot firm; No. 2 red western winter, 5s 11½d; No. 1 California, 6s 5½d. Futures steady; March, 6s 2⅝d; May, 6s 1¾d.

Corn—Spot, American mixed, new quiet, 4s 11d; do, old, firm, 5s 5½d. Futures quiet; Jan., 4s 7¾d; March, 4s 4½d; May, 4s 2⅝d.

Peas—Canadian steady, 6s 7d.

Flour—St. Louis fancy winter quiet, 8s 3d.

Hops (at London)—Pacific coast firm, £6 15s to £7 5d.

Beef—Extra India mess quiet, 107s 6d.

Pork—Prime mess western easy, 75s.

Hams—Short cut, 14 to 16 lbs, steady, 52s.

Bacon—Cumberland cut, 26 to 30 lbs, firm, 47s 6d; short ribs, 16 to 24 lbs, steady, 48s; long clear middles, light, 28 to 34 lbs, firm, 47s 6d; long clear middles heavy, 35 to 40 lbs, firm, 47s; short clear backs, 16 to 20 lbs, firm, 47s; clear bellies, 14 to 16 lbs, quiet, 51s 6d; shoulders, square, 11 to 13 lbs, steady, 39s.

Lard—Prime western, in tierces, quiet, 51s; American refined, in pails, quiet, 53s 6d.

Butter—Nominal.

Cheese—American finest white strong, 62s; American finest colored strong, 62s.

Turpentine spirits—Firm, 42s 9d.

Rosin—Common firm, 4s 10½d.

Petroleum—Refined, 6½d.

Linseed oil—Firm, 26s 6d.

Tallow—Firm; prime city, 27s 6d; Australian (in London), 24s 3d.

The receipts of wheat during the past three days were 241,000 centals, including 85,000 American.

The receipts of American corn during the past three days were 56,800 centals.

Weather—Cold.

BRITISH APPLE MARKET.

Toronto, Jan. 15.—Woodall & Co. of Liverpool, cabled Eben James: Nothing landed in time for sale today.

M. Isaacs & Sons, Limited, of London, cabled: Market 2s to 3s better.

LIVE STOCK MARKETS.

TORONTO.

[Special to The Advertiser.]

Toronto, Jan. 16.—There were 67 loads in today, including 1,478 hogs, 1,091 sheep and lambs and 6 calves. Quotations:

Export cattle, choice, cwt.	$5 00	@	$5 30
Export cattle, medium	4 65	@	5 00
Export bulls	4 00	@	4 30
Export cows	3 60	@	4 25
Butchers' cattle, choice	4 40	@	4 75
Butchers' cattle, medium	3 60	@	3 90
Butchers' cattle, common	2 00	@	2 50
Feeders, short-keep	4 25	@	4 60
Feeders, medium	3 60	@	4 00
Stockers	2 00	@	3 00
Milch cows, each	30 00	@	55 00
Export ewes, cwt	3 50	@	4 00
Export rams	2 50	@	3 00
Lambs	4 50	@	5 25
Calves, each	2 00	@	10 00
Hogs, singers, cwt, off cars	6 12½	@	6 12½
Hogs, fats and lights, off cars	5 87½	@	5 87½

Export cattle and butchers' cattle were a slow trade today. Milch cows firm, at prices quoted. Export ewes and rams steady. Lambs lower and dull. Calves steady.

OLD COUNTRY PRICES.

London, Jan. 15.—Canadian cattle are quoted at 12c to 13c per lb, dressed weight; American cattle, 12¾c to 13¾c; refrigerator beef is quoted at 10½c to 11c per lb.

Ask Your Neighbors

If they don't think that

STRONG'S BAKING POWDER

Is the best they ever used.

MANUFACTURED BY

W. T. Strong & Co.

DRUGGISTS

184 Dundas Street.

FREE to housekeepers on application, a valuable recipe book on the Art of Cooking. Marriage Licenses issued at above address.

WEATHER BULLETIN

Friday, Jan. 16.

Sun rises..7:48 a.m. Moon rises...9:19 p.m.
Sun sets...5:06 p.m. Moon sets....9:30 a.m.

Saturday: Fair and Mild.

Toronto, Jan. 16—8 a.m.

FORECASTS.

Today—Fair and mild.
Saturday—About the same.

TALES OF LONDON TOWN

—Miss Claypole, of Whitby, is visiting Mrs. R. D. Millar, Elmwood avenue, South London.

—Judge Edward Elliott was sufficiently recovered from his illness to be in chambers this morning.

—Mr. Cecil Anderson, of Jewell Junction, Iowa, is visiting his grandfather, Mr. Duncan Anderson, Arva.

—The many friends of Mrs. William McCormick will regret to learn that she is lying serious ill at her home on Richmond street. But little hope is held out for her recovery.

—Mrs. Stock and Messrs. Sheldrick, Hayes, Saunders, Thompson, Soper, Dr. Holmes and Roselle Pococke go to St. Thomas this evening, to take part in the "Messiah," which Prof. Jones, of that city, is to conduct tonight.

—A former resident of this city has passed away in the person of Mrs. H. Vanstone. Mrs. Vanstone was 72 years of age, and for the past year had lived with her brother, Mr. J. Fleming, in Bothwell. She leaves a grown-up family to mourn her loss.

—Miss Minnie M. Jenkins, who is studying court reporting with Mr. W. C. Coo, has returned from Brantford, where she assisted in reporting the annual convention of the Butter and Cheese Association of Western Ontario. This was Miss Jenkins' first convention reporting, and the president, Mr. Aaron Wenger, of Aytoun, complimented her highly on the excellence of her work.

TWENTY-FIFTH ANNIVERSARY.

Mr. and Mrs. William Quick, of 125 Bruce street, celebrated the 25th anniversary of their wedding last night, when a large number of friends were present and an enjoyable time was spent. An informal rusical programme was given and games were played. Mr. and Mrs. Quick received many handsome presents, which testified to the esteem in which they are held.

FUNERAL OF MRS. TAYLOR.

The pallbearers at the funeral of the late Mrs. Charles Taylor, which took place yesterday from the residence of her daughter, Mrs. W. H. Warren, of 130 Horton street, were Messrs. Stephen Grant, Chief John Roe, B. W. Greer, John Callard, R. A. Carrothers and Dr. Hutchinson, all of whom were old friends of the deceased. The late Mrs. Taylor was a daughter of Peter Holmes Harding, of Leipsig House, Ballyduff, Ireland, and was also a granddaughter of the late Professor Pack, vicar of the parish of Etta, Queen's County, Ireland, and her direct connections numbered many leading and prominent military men in the British army. Mrs. Taylor's demise will be most regretted by those in years gone by who have been benefited by her loving disposition and kind and generous heart. The funeral was held to Woodland Cemetery and the services were conducted by Ven. Archdeacon Davis.

A Family Medicine

For all disorders of the Liver, Kidneys, Stomach, Bowels, Sick Headache, Biliousness, Constipation, and Female Irregularities, no remedy equals

FERROZONE

Price 50c. At Druggists, or by mail from Ferrozone Company, Kingston, Ont.

REPAIRING OF WATCHES

is most important. You can depend on having your Watches properly repaired if left at

ADKINS, The Jeweler,
EAST LONDON.

Marriage Licenses Issued.

COLDS

throat and lungs almost immediately. A 25c vial will break up any cold and prevent Grip, Bronchitis and Pneumonia.—MUNYON. v

Pensions for Widows and Orphans.

Ottawa, Ont., Jan. 16.—The Imperial Government having made provision for granting pensions to the widows and children of non-commissioned officers and men of colonial forces killed or died of wounds received, or diseases contracted during active operations in South Africa, all applications for such pensions should be forwarded to the adjutant-general, militia headquarters, Ottawa, and should set forth clearly whether the persons making application are acting on their own behalf, or as guardians of motherless children.

Scrofula, with its swollen glands, running sores, inflamed eyelids, cutaneous eruptions, yields to Hood's Sarsaparilla. c

DR. McCALLUM REPLIES TO CHIEF JUSTICE'S CRITICISM

Asylum Is Not a Refuge for Aged and Infirm.

Wards for Examination Should Be Built in Each County

AN INSANE asylum is a hospital for the treatment of mental diseases—not a refuge for the aged and infirm," was the statement made by Dr. G. A. McCallum, in an interview with an Advertiser representative this morning. The statement grew out of discussion of Chief Justice Meredith's rather sharp criticism of the prevailing system of dealing with persons charged with insanity. It will be recalled that in his charge to the grand jury his lordship suggested that the asylum, rather than the jail, was the proper place for the detention and examination of these cases, and hoped that wards for this purpose would soon be added to the asylums throughout the province.

"Do you think the scheme is feasible?" was asked Dr. McCallum.

"No, I do not, for the simple reason that the majority of those that come to us via the jails are aged persons, seeking a home, and once they are in the institution we find it impossible to get rid of them."

"But they, of course, come to you as insane?"

"They come to us charged as being dangerously insane. As a matter of fact they are afflicted with old age dementia. Generally it is some childishness of speech or action, due to the senility of extreme age. You will understand this better when I tell you that of 17 cases awaiting examination or transference from the jails to our wards, there are 9 whose age ranges from 70 to 90 years."

"How about their relatives or friends?"

"Generally, astonishing as it may seem, if we wish to discharge one of these patients as cured it is impossible to find the relatives, and in consequence they are left on our hands."

"But the stigma of going to jail would be eliminated were these persons commited directly to an asylum for examination."

"Well, for that matter," said Dr. McCallum, "there's a highly objectionable stigma in going to an insane asylum. Many persons would probably prefer the jail."

Dr. McCallum thinks that the remedy is to be found in the establishing of suitably equipped wards in the various county jails throughout the provinces. The cases per county are few, and the cost would be small. They should, of course, be separate from the criminal wards, and the inmates better fed. It need not be called a jail. Referring to the slowness in removing patients from the jail to the asylum, Dr. McCallum pointed out that the examination evidence had first to be forwarded to the inspector, who in turn forwarded it to the lieutenant-governor. Further delay was often necessary because of the lack of accommodation. At the present time the asylum is entirely filled on the men's side, and there are but two or three vacancies left in the female wards. Dr. McCallum considers that in its administration of the insane asylums the Provincial Government is doing splendid work, nearly one-third of the revenue of Ontario being devoted to the care of the insane.

HERBERT GOES BACK TO THE FARM--HAS NOTHING TO SAY

He Is Glad To Be Free Again, But Will Not Talk About His Experiences.

WALTER Herbert, released yesterday by a jury after trial on a charge of murder, has gone to live with his stepmother in McGillivray Township. He says that he will again take up farming.

Herbert stayed around the court house for a couple of hours after his release yesterday. He chatted with the court house officials and seemed very happy in his freedom. He had his last meal at the jail with Turnkey Stickes and early in the afternoon left the courthouse and took the Elginfield stage to Ryan's Corners, where his stepmother and sister live. Herbert has a rich uncle near Goderich, who it is said, would help him if the opportunity presented.

Herbert has been extremely reluctant to talk about his experience and has nothing to say beyond that he is glad to be out again.

4,714 LIVES WERE LOST

As Result of Recent Earthquake at Andijan, Turkestan

St. Petersburg, Jan. 16. — The official figures show that 4,714 persons lost their lives and 33,112 houses were destroyed as a result of recent earthquakes at Andijan, Russian Turkestan.

TILLMAN RAPS COAL TRUST

U. S. Attorney-General the Criminal on Whom Responsibility Rests.

Washington, Jan. 16. — Yesterday, when the Vest resolution was taken up in the Senate, Mr. Tillman declared that the railroads are absolutely in the saddle on the coal question. They mine and market coal and fix the price, he charged, without regard to a solitary independent operator. He said it was an infamy the way the press of the country was prostituted and lending itself to befuddle the minds of the people and deceive them into the idea that the railroads are willing and anxious to relieve the distress occasioned by the coal famine, but that somebody, somewhere, called an independent operator, is responsible for the present condition of affairs.

The President deserves no credit, said he, except for his attempt to effect a settlement of the question, "but the actual fact is," he added, "that J. Pierpont Morgan gave orders to his co-conspirators or servants to attempt the arrangement between the monopoly and the strikers.

The attorney-general had been, he said, derelict and criminal, and he is the man to whom the people can point and say: "You have murdered all those who have frozen to death. You are the man who deserves the opprobrium and hate of the poor and oppressed of this land."

Cook's Cotton Root Compound.

Ladies' Favorite. Is the only safe, reliable regulator on which woman can depend "in the hour and time of need." Prepared in two degrees of strength. No. 1 and No. 2. No. 1.—For ordinary cases is by far the best dollar medicine known. No. 2—For special cases—10 degrees stronger—three dollars per box. Ladies—ask your druggist for Cook's Cotton Root Compound. Take no other as all pills, mixtures and imitations are dangerous. No. 1 and No. 2 are sold and recommended by all druggists in the Dominion of Canada. Mailed to any address on receipt of price and four 2-cent postage stamps. The Cook Company, Windsor, Ont.

No. 1 and No. 1 sold in London by C. McCallum & Co. and Anderson & Nelles, druggists. exv

DEATH OF MRS. FORSYTHE

The Mother of Mrs. B. W. Greer Dies at Great Age.

Mrs. Jeannette B. Forsythe, the mother of Mrs. B. W. Greer, of King street, died this morning at her daughter's residence, at the remarkable age of 93 years.

Mrs. Forsythe moved to this city only a few years ago. Previous to that she had lived in the vicinity of Hamilton. Her husband, who was an old pioneer of that district, has been dead many years. Several of her family, to whom the sympathy of their friends will be extended in their bereavement, still survive. The remains will be taken to Hamilton for interment.

ON BOARD THE ST. LOUIS

Two Residents of Windsor, Ont., Supposed To Be on Overdue Steamer.

Windsor, Ont., Jan. 16. — Among the names of the cabin passengers supposed to be aboard the overdue Atlantic liner St. Louis appear those of A. Kirby and W. J. Cunningham, and it is supposed that these men are residents of Windsor. The two men left for Moscow, Russia, some weeks ago, to give evidence in a horse case. Nothing has been heard from them since.

Havre, France, Jan. 16. — The steamer La Lorraine, from New York, Jan. 8, has arrived here, but did not sight the St. Louis.

HOCKEY.

MEDICOS PLAY HOCKEY.

Teams representing the senior and lower form men of the Medical School played a fast game of hockey at the Princess rink this morning, the latter winning by a score of 9 to 8. The game was played to decide which team should compete with Strathroy on Thursday next. They were well matched, and the struggle for victory was a hard one. It was shown that a team of much merit might be drawn from the ranks of the medicos. The line-up:

Seniors — Armstrong, goal; McGuffin, point; Lenseflay, cover point; Ross, Callard, Abbott, Fisher, forwards.

Lower—Rowntree, goal; Fox, point; Baplan, cover point; Adams, Holmes, Shipley, Douglass, forwards.

ENGAGEMENTS ANNOUNCED.

St. John, N. B., Daily Telegraph: "The engagement is announced of Miss Lily Markham, daughter of Lieut.-Col. Markham, and J. J. Foot, of the McClary Manufacturing Company. The announcement was made on New Year's Day, and was the subject of much pleasant comment. The young couple are being warmly congratulated upon the happy event." Mr. Foot's many friends in this city will extend to him their heartiest congratulations

Seal Brand Coffee

(1 lb. and 2 lb. cans.)

Every bean effuses fragrant Coffee of absolute purity.

It is largely imitated. Examine your purchase closely.

CHASE & SANBORN,

MONTREAL AND BOSTON.

The Good Effect of Coal Commission

New York, Jan. 16. — Employment of small girls at night in the silk mills of Scranton, brought to light by the sessions of the coal strike commission, has been stopped, according to a press dispatch from that city. The owners of the big mills have posted notices at the various plants ordering the small girls to report for day duty.

FOR 34 YEARS HE SUFFERED

Treated In and Out of the Hospital for a Chronic Sore Throat and Abscess, and Taking So Much Medicine He Lost Nearly All His Teeth, Jacob Church Got No Relief.

Reading of the Case of a Man Seventy-One Years of Age Who Had Been Cured by Powley's Liquified Ozone, He Became Encouraged and Tried the Same Infallible Remedy.

Today He Is Well; His Old Trouble Is a Thing of the Past and He Says: "God Bless the Men Who Invented Such a Good Remedy for People's Ills."

There is no case too old or deep-seated for Powley's Liquified Ozone to cure and it is a mistake to believe that when a case once becomes chronic that it is incurable. Mr. Jacob Church, of Sumach and Queen streets, Toronto, came nearly making this fatal mistake, but happily he did not do so, and today is alive and well.

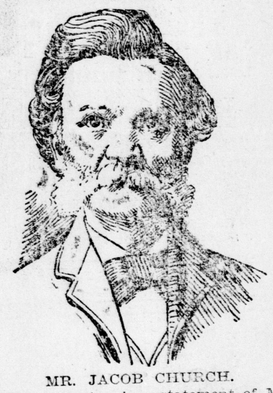

MR. JACOB CHURCH.

The following is a statement of Mr. Church's case as written by himself:

"For 34 years I have had a sore throat, which reached down to my lungs. I also had an abscess on my neck. I have been in the hospital off and on for years, besides being treated by good physicians. I have also taken many different kinds of medicine, but from all these I never received any help. I at last lost all courage and felt that I would have to carry disease to the end of my days. I have taken so much medicine that all of my teeth except two are gone. I had to earn my living, and you will understand my feeling when I felt my health and strength deserting me. I was advised to try Ozone, and I had also read of Mr. Stevens, who was 71 years old, being cured. I felt greatly encouraged that I might get cured by Ozone, although I am 66 years of age myself.

"I commenced the use of Ozone and am glad to tell you that I am getting along splendidly. My throat and lungs are cured and the abscess is nearly gone. I am convinced I will get completely cured by the further use of Ozone. I can do my work now with comfort. I have great faith in Ozone, as it is the only remedy that has given me help, and I am sure I will be cured of my malady in a short time. God bless the men who invented such a good remedy for people's ills.

"(Signed) JACOB CHURCH,
"Sumach and Queen streets, Toronto.
"(Just south of cork factory.)"

That Powley's Liquified Ozone will positively cure all bronchial affections is proven by the testimony of the following Canadians who have been cured:

W. F. MOUNTAIN, Consumers' Gas Company, Toronto street, Toronto, cured of bronchitis, lung trouble and general debility.

MRS. R. RATTEN, 461 Catherine street, Hamilton, bronchial affection.

MADAME GAUTHIER, 701 St. Paul street, Montreal, bronchitis.

MRS. WM. DAGG, 19 Brunswick street, Montreal, asthma.

J. W. KIRKUP, 781 St. Urbain street, Montreal, bronchitis.

MRS. C. V. MULHOLLAND, 66 Seaton street, Toronto, hay fever and asthma.

JOHN M. SMITH, 225 Wellington street, London, bronchitis.

ROBERT TREACY, Church and streets, St. Marys, Ont., pneumonia.

MRS. CHAS. COOPER, 74 Byron avenue, London, ulcerated throat.

JOHN BEATTY, St. Lambert's, Que., hay fever and asthma.

MRS. WM. WHALEN, Penetang, Ont., hay fever.

MRS. J. PRICE, Bedford Park, North Toronto, tonsilitis.

Powley's Liquified Ozone is sold only by reliable dealers, never by peddlers. The price is 50 cents and $1 00 a bottle. We have a new book now being printed that gives very explicit directions as to the use of Ozone. This book will be mailed to you on receipt of your name and address. The Ozone Company, Limited, Toronto.

MIGHT HAVE CAUSED FIRE

Simon Anderson's Little Joke Got Him Into Trouble.

Wanted to Smoke Out McClary's Timekeeper—Wenig-Carroll Case.

Simon Anderson, until a week ago an employe at McClary's, got himself into serious trouble by practical joking. It appears that he