Bishop's Realization Sale!

HALF PRICE---ALL OUR

Men's American Hats

Look at these Prices

$1.70, 2.10, 2.50, 2.70
$2.80, 2.90, 3.20, 5.80

And for Velour Hats **$4.25** and **$8.25**

WOMEN'S BLOUSES
$2.40 and $3.98
Tricolette and Georgette.

STOCKS MUST BE SOLD

Tuesday morning we start Our Great Realization Sale. To facilitate handling the great crowd we will not place our entire stock on sale at the one time, but will concentrate on a few lines at a time. This week we will run the lines mentioned here.

At HALF PRICE For Cash.

BISHOP, SONS & CO. Ltd.

HALF PRICE---ALL OUR

WOMEN'S BOOTS,

including the

PATRICIAN---The Boot of Quality

Look at these Prices

2.75, 3.58, 4.60, 6.25, 7.85.

We include the balance or our stock of,
WALL PAPERS for **HALF PRICE.**

It is Every Woman's Duty to attend this Sale and Save Money.

Buick Buick

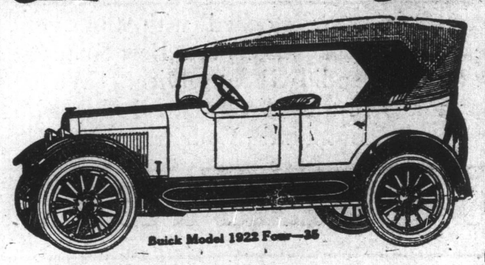

Buick Model 1922 Four—35

THE Five-Passenger Buick car on the four-cylinder chassis gives a remarkable measure of serviceability combined with simplicity and ease of operation.

Expert engineering, based on twenty years of experience, have produced in this model a full-powered, economical and well-balanced light touring car. Although moderate in price, it is a roomy car and very similar in appearance to the Buick Six

Its appointments and fittings are characteristically Buick, and like all other Buick models it is designed to give the same genuine satisfaction to its owner.

"When Better Cars are Built, Buick will Build Them."

BERT HAYWARD,
Address—Room 4 Bank of Montreal Bldg. **Telephone 507**

apr17,20

Would Walk The Floor For Hours at Night.

Ten Years of Suffering Ended For Sydney Woman When She Got Tanlac—Says Health Is Perfect.

"I feel like a different person since taking Tanlac. It has given me new life and strength, and I am enjoying better health than at any time during the past ten years," said Mrs. John McIsaac, 32 Charlotte St., Sydney, N. S.

"Nobody knows how I suffered during the past ten years and how I longed for something to give me relief. My appetite was so poor I ate very little of anything and some mornings a glass of water was all I would take for breakfast. Whenever I did eat anything I would suffer the greatest distress afterwards and finally my nerves gave way and I got little rest either day or night. It was quite usual for me to get up out of bed and walk the floor for hours and in the morning I would feel weak and miserable.

"I can say for Tanlac it has brought me health and happiness and my gratitude to this wonderful medicine is beyond the power of words to express. I am perfectly well and strong now and enjoying life as I haven't been able to do for many years."

Tanlac is sold by leading druggists everywhere.

APRIL 20TH—Remember the date. Why? Spencer Dance in Spencer College Hall. Tickets $1.00.—apr17,1i

Board of Trade.

The Board of Trade meets at 3 p.m. to-day to discuss the reply received from the Prime Minister to the resolutions presented to him last week. No information concerning the nature of the reply can be ascertained, but the Board of Trade meeting at which the resolutions asking for tariff reform and decreased expenditure has been the object of much abuse in the editorial columns of the Government organ.

Coming to the Crescent Theatre this week, direct from New York, "BETTY DONN", in song interpretations.—apr17,4i

A Cave Man Stunt.

A MAN, A WOMAN, AND AN AXE.

A man, a woman and an axe figured in an assault case heard in the Magistrate's Court to-day which was reminiscent of a prehistoric battle. A man was charged with assaulting a neighbour with an axe. Plaintiff said accused had jumped on to her gallery armed with an axe and had threatened to have her life. He cut her hand in the struggle which ensued. Accused said plaintiff had told lies about him. A witness fo rthe defence said accused took the axe and threw it over the gallery. Plaintiff got it back and threw the implement at accused as he ran away, hitting him in the leg. She followed this up with a big stone. The case was dismissed.

The B. I. S. Xmas Dance SPELLS but does not PRONOUNCE the Easter Wednesday "At Home".—apr17,1i

---

DUBLIN, April 17.

An attempt on the life of Michael Collins, head of the Provisional Free State Government, was made shortly after midnight, coming almost simultaneously with the assault on Beggars Bush barracks, by Irish Republican Army, says an official army statement. Mr. Collins was on his way home, after having addressed a meeting when the attack occurred. A group of men, some armed with rifles rushed at Collins' car and opened fire, the Free State leader apparently being the especial target. Collins' party returned the fire, and one of the attackers was captured. Beggars Bush barracks was attacked by rifle men from all sides at midnight, about twenty shots being discharged.

"Hazelfield"

A straight Ceylon Tea (not blended with Indians or Javas) of proven quality and strength. It is the trade's favourite in a medium-priced BULK Tea.

A new lot has just arrived.

HARVEY & COMPANY, Ltd.

Spring Millinery Offerings.

A Brilliant Display of the New Modes Ready for your inspection.

Every new favored style of Spring Hat is represented. We exerted every endeavor to secure as complete a collection as possible of the favorite designs, and that we have succeeded will be demonstrated by this Millinery Opening.

HATS! READY-TO-WEAR STRAWS!
Prices from $2.50 up to $7.00.

ALEX SCOTT, 18 New Gower St.

Coughs

Mr. W. O. Kidder, R.R. No. 1, Noyan, Que., writes:—

"I think Dr. Chase's Syrup of Linseed and Turpentine is just wonderful for coughs and colds. Two bottles entirely relieved my cough after I had tried every other cough medicine I knew of. I feel sure it saved me from having pneumonia, and I cannot recommend it too highly."

Dr. Chase's Syrup of Linseed and Turpentine

All Dealers or G. S. Doyle, St. John's, Nfld.

Notice!

Nfld. Government Coastal Mail Service

S. S. PORTIA.

Freight for above steamer for usual western ports of call going as far as Channel will be received at the wharf of Messrs. Bowring Bros., Limited, from **9 a.m. Tuesday.**

W. H. CAVE,
Minister of Shipping.

McMurdo's Store News.

MONDAY, April 17.

In Sutton's Flower Seeds you get the very pick of garden flowers. Sutton's by careful selection over a long period of time, have succeeded in giving the finest strains which yield the most brilliant and varied colors. Our flower seed list is a long and full one, and contains besides a wide range of garden flowers, some that may be grown in the house, such as musk, lobelia, petunia, etc., all of which may be grown with equal success with that of the distinctly garden flowers. Price 20c. a package. Call or send name and address for our Catalogue, post free.

PORTIA LEAVES THURSDAY. — S.S. Portia leaves on the Western Coastal Service on Thursday morning. She will go as far as Channel and will take a large freight and several passengers. This is the Portia's first trip on the service for the season.

NO HIGHER MOTOR TAXES. — There will be increase in motor car taxes this year, so the Secretary of the Newfoundland Motor Association informs the **Telegram.** The question of increased taxes was not discussed at the recent meeting of the Executive. The annual general meeting of the Motor Association will be held at the West End Restaurant at 6 p.m. on Thursday, April 27th.

A JOYOUS EASTER BE YOURS.

Lime Juice, Syrups, Soft Drinks.
Bechnut Cough Drops, Caramels and Gum.
McGuire's Sultana, Plain, Walnut and Cherry Cake.
McGuire's Bread and Dandy Kakes.
Lynch's Bread, Regal Bread & Pastry.
Hot X Buns, Ben Davis No. 1 Apples.
Local and Imported Biscuits—Large variety.
Scott's Emulsion.
Dr. Chase's Syrup Turpentine.
Kimolds (for indigestion).
Cough Drops and Lozenges.
Red Seal Toffee, Life Savers and Pats.
B. C., Mayo's, Old Chum, Prince Albert and Vanity Fair Tobaccos.
C. C. Beef, Boiled Ham, Table Butter, Fresh Eggs.
Postage Stamps & Picture Postcards.
School Supplies and Stationery.

THE BEE-HIVE STORE,
27 Charlton Street.
ARTHUR B. WALKER, Proprietor.
f,s,m

N. HANSEN & CO., Repairers of all kinds of machinery, ships and land engines boilers repaired; acetylene welding and cutting a specialty. Electric-Arc welding. 21 Water Street West, St. John's, Nfld. P. O. Box 1318. Tel. 1185. dec19,4mo,eod

---

FRESH EAST SUPPLIES

ELLIS & CO
LIMITED,
203 WATER STREET

FRESH CANADIAN TURKEY Young Hen Birds.
FRESH CANADIAN CHICKEN Milk Fed.
FRESH CANADIAN DUCKS Very Choice.
FRESH CANADIAN GEESE Prime Stock.
FRESH NATIVE VEAL. Loins, Fillets and Cutlets.
FRESH CHILLED BEEF. Prime Roasts—Sirloin or Rib. Porterhouse Sirloin or Fillet Steaks.
FRESH NATIVE PORK. Roasts, Loins, Leg, Chops, Fillets.
P. E. I. LAMB. Very Choice. Legs, Loins, Shoulders, Chops.
P.E.I. CHILLED MUTTON Legs, Loins, Chops, Saddles.
FAMILY MESS PORK Choice Small Pieces.
CHOICE CORNED BEEF Rolls, our own corning.
FRESH IRISH HAMS and BACON.

FRESH SAUSAGES
Our Own Special. Made every hour.

ROLLED OX TONGUE in Glass.
SLICED OX TONGUE per lb.
GALANTINE CHICKEN and TONGUE in Glass.
SLICED BEEF LOAF per lb.
OXFORD BRAWN in Glass.
SLICED BRAWN, per lb.
WHOLE CHICKEN HAM.
ASPIC.

FRESH EGGS. Extra Special.

FRESH HALIBUT

CALIFORNIA NAVEL ORANGES.
PALERMO LEMONS.
FLORIDA GRAPE FRUIT.
MALAGA GRAPES.
DESSERT APPLES.
RIPE BANANAS.
BARTLETT PEARS.
TOMATOES.
CUCUMBERS.
CELERY.

Huylers

EASTER EGGS.
CHOCOLATES and BONBONS.
CREAM PEPPERMINTS.
CHOCOLATE PEPPERMINTS.
WASHINGTON TOFFEE.
MARSHMELLOWS.

You Should Enquire

the administration of your Will only to those experienced in such matters.

Administration of Estates is this Company's business, and its officers are especially trained for all duties involved and will be glad to discuss this subject with you.

Appoint this Company to act either as your sole Executor or jointly with your friends.

Montreal Trust Company.

ROYAL BANK BUILDING
Sir Herbert S. Holt, President.
A. J. Brown, K.C., Vice-President.
F. G. Donaldson, Gen. Mgr.
E. B. McInerney, Manager, St. John's.
11

"REG'LAR FELLERS" (Copyright 1921 by George Matthew Adams—Trade Mark Registered U. S. Patent Office) By Gene Byrnes