MAJORITY STOPS ENQUIRY.

Motion to Summon Accountant Before Bar of the House.

Ottawa, April 5.—Once more the North Atlantic Trading Company is under the limelight.

Mr. Monk moved to bring before the bar of the House for contempt C. H. Beddoe, an accountant of the interior department, who went to Europe to audit the accounts of the company.

Mr. Monk pointed out that the House was entitled to know upon what facts the auditor found these accounts to be correct. For example one item with which the company is credited is a payment of $14,000 for "printing."

"Surely," Mr. Monk insisted, "we are entitled to know who are the printer or printers to whom this sum was paid. How can the House sanction a payment of $14,000 for printing when the Government refuses to say who did the printing?"

Mr. Oliver submitted that Mr. Beddoe was merely carrying out the policy of the Government. The Government and not Mr. Beddoe should be held responsible.

Dr. Sproule said that secrecy was the badge of this Government. The public accounts committee was a disgrace to the House. A partisan chairman ordered witnesses not to answer questions.

Armand Lavergne favored compelling the disclosure of the names of the shareholders in the North Atlantic Trading Company.

Mr. Bourassa vigorously insisted that it was a most dangerous principle to allow a witness to defy Parliament. The trading company's contract was immoral, otherwise there would be no need of secrecy.

Hon. George E. Foster submitted that the public accounts committee was an auditing committee, and investigating committee, but for the past two years a partisan chairman and a servile partisan majority has strangled any effort to really investigate any suspicious transactions.

Upon division Mr. Monk's motion was defeated, yeas 58, nays 99. A party vote, except that Bourassa, Lavergne and Robitaille voted against the Government.

Mr. Fielding Will Act.

Ottawa, April 5.—Hon. W. S. Fielding has been appointed as Acting Minister of Railways and Canals. Although no official announcement has been made on the subject, it is understood that no appointment will be made to the vacant portfolio until the Premier's return from England.

PAID $800 SETTLEMENT.

Now Finds Himself In Jail on Serious Charge.

Owen Sound, Ont., April 5.—Last summer Dr. Parks, of Feversham, while attending the family of W. Patterson, of Collingwood Township, had his suspicions directed to the 13-year-old daughter of the house, whose mind is somewhat unbalanced. Direct questioning elicited a confession that for two years the girl had maintained illicit relations with Hugh Thompson, a neighboring farmer, who is 50 years old.

In November following Dr. Parks took the girl and her parents to the office of Mr. John Birnie, K. C., Town Solicitor of Collingwood, where depositions were made. Mr. Birnie wrote to Thompson, and as a result the latter visited the lawyer's office and made a settlement for $800, paying $600 cash and giving a mortgage on his farm for the balance.

Two hundred dollars of the amount paid Mr. Birnie handed over to Dr. Parks, and the rest he retained, the parents of the girl receiving nothing.

Recently the Attorney-General's office learned of the charge against Thompson, and Provincial Detective Greed went up and arrested him. He appeared before Magistrate Dewson, of Flesherton, yesterday and was committed for trial.

Mr. Birnie, in explanation of his retention of the money, stated that he heard rumors that the Crown was about to take the matter up, and thought it best not to pay over the money to the parents. Dr. Parks claims that the $200 which he received was in payment for professional services to the family, in addition to $160 which he had already received.

MR. ST. JOHN NO BETTER.

Hospital Attendants Report His Condition Unchanged.

Toronto, April 5.—The condition of Hon. Speaker St. John at three o'clock this morning was unchanged.

The Speaker is fighting a great battle for life and every hour improves his chances.

Provincial Revenue Expands.

Toronto, April 5.—Succession duties in March received by the Provincial Treasury amounted to $194,327.33. In March, 1906, the total was $35,596.74. The first three months of this year have netted $248,932.74, against $133,230.35 for the same period last year.

The Provincial Secretary's department received in the month of March $32,638. Last year in the same month the receipts were $17,328. For the first quarter of 1907 the revenue amounted to $98,667. For the same quarter in 1906 the amount was $50,104.

The large increase in the number of companies incorporated and the promptitude with which fees were paid by companies making annual returns account for the larger revenue.

Freedom For Ireland.

London, April 5.—The Tribune says: "Before the colonial Premiers separate we may expect to see them pass a resolution asking that freedom under the crown which they so fully enjoy shall be extended to Ireland. So far as the Government is concerned the resolution will be not only warmly received, but immediately acted upon.

Charged With Murder.

Montreal, April 5.—Wm. Simpson, the young farmer of Hudson Heights, who shot his two infant children and then tried to kill himself, has been placed under arrest on a charge of murder at the Notre Dame Hospital, where he lies hovering between life and death. He was reported as somewhat better last night.

AMERICAN OFFICERS OF HIGH RANK AND OTHERS ENDORSE PE-RU-NA.

Prominent People Recommend the Remedy Pe-ru-na.

Dr. Hartman's World Renowned Catarrh Medicine.

A Remedy for the Grip.

Gen. W. H. Parsons, 925 H St., N. W., Washington, D. C., writes as follows:

"Upon the recommendation of personal friends and many strong testimonials to the efficacy of Peruna in the treatment of the numerous symptoms of the grip with which I have been affected for four months past, I have been induced to undergo a treatment of this justly celebrated formula.

"I feel a decided change for the better by its use for one week only, especially in toning up the stomach, and a consequent decided effect upon my appetite.

"I therefore feel much encouraged that I am on the road to complete restoration.

"My numerous friends in Texas, where I have had the honor to command a brigade of her veteran cavalry in a four-year war, may accept this voluntary testimonial to the merit of Peruna from a sense of obligation for its wonderful efficacy."

Pe-ru-na a Good Tonic.

Gen. M. C. Butler, of South Carolina, writes from Washington, D. C., as follows:

"I can recommend Peruna for dyspepsia and stomach trouble.

"I have been using your medicine for a short period and I feel very much relieved.

"It is indeed a wonderful medicine, and besides a good tonic."

Colds in the Head and Throat.

Chas. W. Bowman, 1st Lieut. and Adjt. 4th M. S. M. Cav. Vols., writes from Lanham, Md., as follows:

"Though somewhat averse to patent medicines, and still more averse to becoming a professional affidavit man, it seems only a plain duty in the present instance to add my experience to the columns already written concerning the curative powers of Peruna.

"I have been particularly benefited by its use for colds in the head and throat.

"I have been able to fully cure myself of a most severe attack in forty-eight hours by its use according to directions.

"I use it as a preventive whenever threatened with an attack.

"Members of my family also use it for like ailments.

"We are recommending it to our friends."

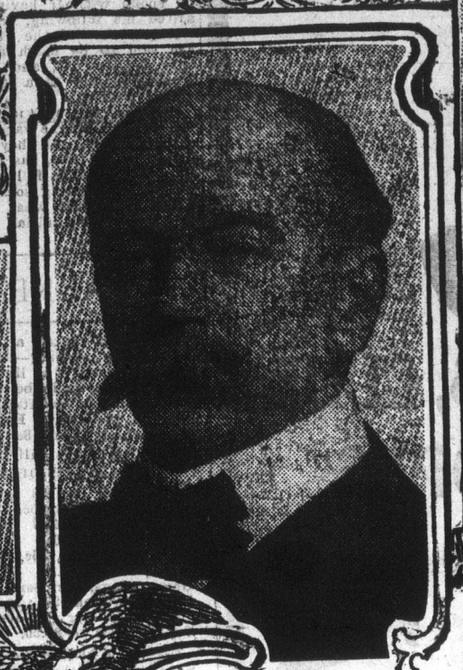

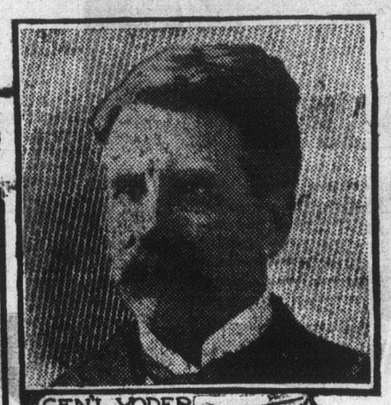

Recommends Pe-ru-na to the Afflicted.

Brig. Gen. D. T. Kirby, Washington, D. C., writes concerning Peruna, as follows:

"Friends of mine having used your Peruna catarrh cure with good results, I am impressed with its curative qualities, and can recommend it to those who are afflicted."

An Invigorating Tonic.

Rear-Admiral Hichborn, U. S. Navy, Washington, D. C., writes:

"After the use of Peruna for a short period, I can now cheerfully recommend your valuable remedy to any one who is in need of an invigorating tonic."

For Catarrh of the Stomach.

Gen. W. W. Duffield, Washington, D. C., writes:

"I have used Peruna in my family and have found it a valuable medicine and take pleasure in recommending it to all who suffer from catarrh of the stomach or who require a tonic of prompt efficacy."

Used Pe-ru-na—Satisfied As to Its Merits—Recommends It to All Sufferers.

Gen. S. S. Yoder, 203 Md. Ave., N. E., Washington, D. C., writes:

"I desire to say that I have found Peruna to be a wonderful remedy. I only used it for a short time and am thoroughly satisfied as to its merits. I shall gladly recommend it to all sufferers."

DEAFNESS CAUSED BY CATARRH—RELIEVED BY PE-RU-NA.

Gen. A. M. Legg, writes from the Savings Bank Building, Washington, D. C., as follows:

"I take pleasure in endorsing the many recommendations I have heard and read of Peruna, because of having had knowledge of the truth of so many of them.

"We always tell our sick and ailing friends of the remedies that we have learned, from experience, were good for us when ailing in the same way, and we do it as a duty we feel that we owe them.

"Why is it any the less our duty to advise all the people we can when we know of a good and comparatively inexpensive remedy that makes many cures, and benefits in almost all cases?

"My own little personal experience of being relieved of deafness, caused by a siege of catarrh, warrants me in advising all the afflicted to just try Peruna."

For Kidney Trouble, Coughs, Colds and Catarrh.

Gen. A. T. Hawley, 1336 25th St., N. W., Washington, D. C., writes:

"I have used Peruna and find it very beneficial for kidney trouble, and especially good for coughs, colds and catarrhal trouble."

Convinced of Pe-ru-na's Merit.

Brig. Gen. J. Floyd King, Washington, D. C., writes:

"I unhesitatingly state that I am convinced Peruna is a medicine which will effect all that is claimed for its use."

Those desirous of obtaining special directions with regard to the use of Peruna should write to Dr. S. B. Hartman, President of the Hartman Sanitarium, Columbus, Ohio.

When Other Remedies Failed Pe-ru-na Proved Efficacious.

Hon. Geo. W. Honey, National Chaplain U. V. U., Ex-Chaplain 4th Wisconsin Cavalry, Ex-Treas. State of Wisconsin and Ex-Q. Master General State of Texas, G. A. R., writes from 1700 First street, N. E., Washington, D. C., as follows:

"I cannot too highly recommend your preparation for the relief of catarrhal troubles in their various forms.

"Some members of my own family have used it with most gratifying results.

"When other remedies failed, Peruna proved most efficacious and I cheerfully certify to its curative excellence."

Pe-ru-na, a Standard Treatment For Catarrhal Diseases.

Mr. John C. Nelson, Dayton, Tenn., geologist and mining engineer, while a Captain in the Federal Army during the Civil War, contracted a case of rheumatism. This malady was constant and persistent, inducing the development of other ailments, which also became chronic. After taking a course of Peruna, Capt. Nelson writes:

"Having been painfully afflicted with chronic rheumatism and the adjunctive complications for many years, and after having received many general and special treatments with only temporary relief, I read your scientific treatise on catarrhal diseases.

"At my request you prescribed a special course of the Peruna remedies, which I closely followed, and am happy to report that my rheumatism and complicated ailments are subdued, and I feel young again at the age of 69 years.

"Reason will accept your classification of catarrhal diseases as scientific and true, and the Peruna remedies as a standard treatment for them. I thank you heartily for your skilled and logical advice."

Enjoys Renewed Health and Strength.

James J. Osborn, 628 Wahsatch Ave., Colorado Springs, Colo., has filled all the positions in Knight Templars Masonic Order, was a Mason since 1866, Judge of County Court, Clinton, Mo., and also County Collector of Clinton. He writes:

"A sluggish liver which I had been troubled with for two years made life miserable and I was unable to attend to my business half the time. I lacked energy, had headache most of the time, and my food distressed me and did not seem to do me a particle of good.

"Reading of the many cures performed by Peruna, I decided to try a bottle. Before I had taken many doses I felt better.

"I took it as directed for two months when I was a well man."

CHURCHES

HOURS OF SERVICE

The services in all the churches in the city are held at 11 a. m. and 7 p. m., except the following:—

Seventh Day Adventists—3 and 7.
Campbell A. M. E.—11 and 7.30.
St. Joseph's R. C.—7.30, 9.00, 10.30 a. m., and 7.30 p. m.
First Baptist—11 and 7.30.
Union A. M. E.—11 and 7.30.

NOTICE TO PASTORS.

Pastors and others who contribute news items to this department of Saturday's Planet will confer a favor by seeing to it that their "copy" reaches this office not later than Friday at 4 p. m. Matter received later than that hour cannot be guaranteed insertion.

COMMON SENSE

Leads most intelligent people to use only medicines of known composition. Therefore it is that Dr. Pierce's medicines, the makers of which print every ingredient entering into them upon the bottle wrappers and attest its correctness under oath, are daily growing in favor. The composition of Dr. Pierce's medicines is open to everybody. Dr. Pierce being desirous of having the search light of investigation turned fully upon his formulæ, being confident that the better the composition of these medicines is known the more will their great curative merits be recognized. Being wholly made of the active medicinal principles extracted from native forest roots, by exact processes original with Dr. Pierce, and without the use of a drop of alcohol, triple-refined and chemically pure glycerine being used instead in extracting and preserving the curative virtues residing in the roots employed, these medicines are entirely free from the objection of doing harm by creating an appetite for either alcoholic beverages or habit-forming drugs. Examine the formula on their bottle wrappers—the same as sworn to by Dr. Pierce, and you will find that his "Golden Medical Discovery," the great, blood-purifier, stomach tonic and bowel regulator—the medicine which, while not recommended to cure consumption in its advanced stages (no medicine will do that) yet *does cure* all those catarrhal conditions of head and throat, weak stomach, torpid liver and bronchial troubles, weak lungs and hang-on-coughs, which, if neglected or badly treated lead up to and finally terminate in consumption.

Take the "Golden Medical Discovery" *in time* and it is not likely to disappoint you if only you give it a *thorough* and *fair* trial. Don't expect miracles. It won't do supernatural things. You must exercise your patience and persevere in its use for a reasonable length of time to get its full benefits. The ingredients of which Dr. Pierce's medicines are composed have the unqualified endorsement of scores of medical leaders—better than any amount of lay, or non-professional, testimonials. They are not given away to be experimented with but are sold by all dealers in medicines at reasonable prices.

INTERNATIONAL S. S. LESSON FOR TO-MORROW.

Jacob's Vision and God's Promise. —Gen. 28, 1-5, 10-22.

Golden Text—"Behold I am with thee and will keep thee in all places whither thou goest."

Dreams were one of the special ways in which God revealed Himself and His will to men, when as yet there was no written word.—Job 33, 14-15-16.

Jacob's deceit has got him into trouble. He is forced to leave home, father, mother and native land, and to go into a strange country to be deceived as he himself had deceived his father, deceiving and being deceived are linked together; but he went away with his father's blessing. The first night of his journey he camped on the spot on which Abram built an altar to God about 150 years before, and, with a stone for a pillow, slept, while Jehovah introduces Himself and His love to this prodigal son, in a most comforting way, as the one that blessed and protected his grandfather and father, as their tried and faithful family Friend.

God gives Jacob nine precious promises, the ninth being our golden text, and Jacob awakens suddenly filled with fear. A strange effect from such a cheering dream; but Jacob, like other men, was a sinner. If he had known God was there he would have camped elsewhere; such is human folly. Jacob felt it a dreadful place, because God was there, yet when we confess our sins He is faithful and righteous to forgive us our sins and cleanse us from all unrighteousness, then in the presence of God is fulness of joy. Apparently he slept again till dawn, when he erects and anoints his pillow into a memorial pillow, calling the place Bethel, or the home of God.

The effect of this gracious meeting between God and the sinner very greatly impressed and improved Jacob, and he vowed a vow—He was always ready to strike a bargain even with Almighty God—much of the religion of to-day is an attempt to make a good bargain, with Him who has said it is more blessed to give than to receive. After the revelation of such grace it was wise on Jacob's part to become a partner with God with 10 to 1 in his favor, and yet not many are willing to make this 10 per cent. investment, and fewer yet to receive Jesus Christ, God's gift; then all things are ours, we are Christ's, and Christ is God's.—I. Cor., 3, 21-22.

CHURCH NOTES

FIRST PRESBYTERIAN.

Rev. A. H. MacGillivray, pastor.

The pastor will conduct the services and preach on both occasions to-morrow.

Sunday School and Bible Class at 3 p. m.

Regular weekly prayer meeting on Wednesday evening at 8.

CHRIST CHURCH.

First Sunday after Easter.

Rev. Robert McCosh, rector.

The rector will conduct the services and occupy the pulpit on both occasions to-morrow.

Sunday School and Bible Class at 3 p. m.

Christ Church Young People's Guild meets every Monday night at 8 o'clock.

ST. ANDREW'S.

Rev. Dr. J. R. Battisby, pastor.

The pastor will conduct the services and preach on both occasions to-morrow, taking as his morning subject, "The Ascension of Christ"; evening, "The Ideal Young Man."

Sunday School and Bible Class at 3 p. m.

Regular weekly prayer meeting on Wednesday evening at 8.

HOLY TRINITY.

First Sunday after Easter.

Rev. J. W. Hodgins, rector.

The rector will preach on both occasions to-morrow. Evening subject, "The Christian and the Church." Easter music by the choir.

Sunday School and Bible Class at 3 p. m.

Church Guild will meet on Monday evening at the Rectory.

The Woman's Auxiliary will meet on Thursday.

Holy Communion every Sunday at 8.30 and 11 a. m. alternate.

Baptism any Sunday at 4 p. m. when previous notice has been given.

PARK ST. METHODIST.

Rev. W. L. Rutledge, pastor.

The pastor will preach on both occasions to-morrow. Subject for the morning, "Fidelity to Small Trusts," evening, "The Message of a Tempted Leader."

Sunday School and Bible Class at 3 p. m.

Regular weekly prayer service on Wednesday evening at 8.

WILLIAM ST. BAPTIST.

Services as usual to-morrow.

Prayer meeting to-morrow morning at 10.

Sunday School and Bible Class at 3 p. m.

Regular weekly prayer meeting on Wednesday evening at 8.

VICTORIA AVE. METHODIST.

Rev. F. E. Malott, pastor.

Christian Science Services
Sunday 11 a. m.
I. O. O. F. Block, Second Floor
Strangers Welcome

The pastor, Rev. F. E. Malott, will conduct the services and preach on both occasions to-morrow.

Classes meet to-morrow morning at 10 o'clock and 12 noon.

Sunday School and Bible Class at 3 p. m.

Regular weekly prayer meeting on Wednesday evening at 8.

LATTER DAY SAINTS.

Services will be conducted to-morrow as usual.

Religeo Society every Sunday evening at 8.15.

Sunday School to-morrow afternoon at 2 o'clock.

Regular weekly prayer service on Wednesday evening at eight. Question box at the door.

SALVATION ARMY.

Salvation Army, Union Depot — Knee drill at 7 a. m., meeting for promotion of holiness at 11 a. m., Christian fellowship meeting at 3 p. m., soul-winning service at 7.30 p. m. All services for citizens and soldiers.

CAMPBELL A. M. E.

Rev. Wm. Clark, pastor.

The pastor will conduct the services and preach on both occasions to-morrow.

Sunday School and Bible Class at 3 p. m.

UNION A. M. E.

Services will be held as usual to-morrow.

Regular weekly prayer meeting on Wednesday evening at 8.

Sunday School at 2.30 p. m.

MT. ZION BAPTIST.

Services will be conducted to-morrow as usual.

Sunday School at 2.30.

FIRST BAPTIST.

Rev. W. T. Nickerson, pastor.

The pastor will preach on both occasions to-morrow.

Sabbath School at 12.30.

Regular weekly prayer meeting on Wednesday evening at 8.

B. M. E.

Rev. C. M. Walker, pastor.

The pastor will preach on both occasions to-morrow.

Regular weekly prayer meeting on Tuesday evening at 8.

Many a preacher loses his power by pointing men the way he has never gone.

A woman may ask if her hat is on straight, but never her complexion.

All great work consists of small deeds.

The average woman drives a horse much as she would a tack.

Death is not the worst evil.

Destroys Hair Germs

Falling hair is caused by germs at the roots of the hair. Dandruff is caused by germs on the scalp.

Ayer's Hair Vigor
NEW IMPROVED FORMULA

quickly destroys all these germs, keeps the scalp clean and healthy, stops falling hair.

The New Kind

Does not change the color of the hair

J. C. AYER CO., Manufacturing Chemists, Lowell, Mass.

HOW DO YOU JUDGE A PIANO?

Musically inclined people naturally judge a piano by its tone—and that's why "Nordheimer" Pianos are found in the homes of so many musicians of note.

If you have an ear for tone-quality the remarkable beauty, sweetness, purity and volume of the "Nordheimer" will appeal to you.

We could explain at length the various mechanical contrivances which are incorporated in the "Nordheimer" piano to produce its unrivaled tone, but they would be understood by a mechanic only.

We much prefer you to judge this piano from what your own ear tells you about its tone—then you are sure to be satisfied.

Pleased to have you call at your earliest convenience and examine the "Nordheimer." The One Price System assures you a fair and square deal.

Our Mr. R. V. Carter will visit Chatham frequently in our interest and will be pleased to furuish you with any information you may desire, Correspondence addressed to him in care of the Garner House will receive careful attention.

NORDHEIMER
Limited,
LONDON