CORNER STONE OF KING'S UNIV. LAID AT NOON

Elaborate Ceremonies for Inauguration of New Structure at Windsor, N. S.

STONE IS LAID BY LIEUTENANT GOVERNOR

Civic, Municipal and Educational Leaders Have a Part in Ceremonies.

Windsor, N. S., May 12.—Encaenia Day at the University of Kings was marked at noon today by the laying of the corner stone of the new main college building which will replace the historic structure destroyed by fire last year, by Lieut.-Governor MacCallum Grant.

A large number of people arrived this morning from Halifax and other points and were escorted to Christ church where Rev. A. R. Hiltz preached the encaenia sermon.

A Great Parade

After the service a grand parade including Lieut.-Governor Grant and party, church and college heads, civic and municipal officials, students, pupils of Edgehill and collegiate schools and other bodies proceeded to the scene of stone laying. Nicholas Murray Butler, president of Columbia University, was to have attended the laying of the stone but found it impossible to do so. In his absence the address which he was to have delivered was read.

The annual convocation followed this afternoon at two-thirty. The oration was delivered by Rev. Robert Norwood, a graduate of Kings, and now rector of St. Paul's church, Philadelphia, who received the honorary degree of doctor of civil law.

President Butler

It is becoming that on this significant occasion there should be greetings from what was once King's College in the Province of New York, to the University of King's College at Windsor, N. S., said President Butler of Columbia University in laying the corner stone. The undertaking at New York and the undertaking at Windsor were both the result of one and the same effort of the English colonist on the Atlantic coast to make sure that the lamps of learning should be neither dimmed nor darkened by reason of their distance from the homeland. Some of the same struggles and even some of the same controversies, that preceded and accompanied the founding of King's College in the Province of New York, preceded and accompanied the founding of the University of King's College at Windsor. These struggles and these controversies were a mark of the temper of the time of its zeal, of its intense earnestness and of its strong religious conviction.

Meanwhile the years have passed and the face of the earth has strangely changed. Human nature is no different to what it was a century and a half ago, but the old formulae are no longer compelling, and the new aspirations as well as new conceptions of life have taken control alike of human thought ad of human conduct. A religious, an intellectual and political world has given place to an economic world. Struggle for physical existence and for gain, and struggle for power, have forged to the front as the two main concerns of a large part of the human race. As the centre of gravity of human interest swings away from religion and learning and politics toward economic questions and economic problems, life becomes increasingly difficult and the burden put upon colleges and universities markedly heavier. If the economic problems and the economic debates of the twentieth century are not to be allowed to sink into mere selfishness or class struggles for personal or group advantage, we must understand their relationship to other interests and other ideals, and the colleges and universities must make sure that the youth of today, who are to be the controlling men and women of tomorrow, understand these things and are disciplined in them.

The New Education

If we can so fix Economics and so relate it to Ethics on the one hand and to Politics on the other, we shall have opened the way to a constructive and helpful use of the new educational material that our time has to offer, and we shall have built ourselves a bulwark against the battering down of all we hold most dear by the individual and class struggle for gain and for power.

There are those among us who decry the state and who mock at it. They have no kind word for the ruling principles of English civil liberty or for the ideals that controlled the making of the American Declaration of Independence. They sneer at political relationships and at representative government. They invite us to consider the advantages of a purely economic organization of society in which the clashing interests of different groups shall be composed either by force or by miracle. This invitation which never made strong appeal to the clear-headed or the straight thinking, is less welcome now, even to the superficial and to the untaught, than it was before great Russia had fallen a victim to this astonishing malady. Yet in less angry but in no less destructive forms the economic struggle against the political organization of society goes steadily on. Against this attack there can be but one cure. That man who puts his personal interest or his narrow group relationship before his full duty as patriot and as citizen is an enemy both of himself and of his people. We must call upon the colleges and the universities for a richer and fuller teaching and interpretation of patriotism. To them we must look to exalt man's relationship to all his fellows and to the nation whose citizen he is, above his immediate individual and group advantages. To accomplish this we must balance Economics with Ethics and reconcile the aims of both through a deeper understanding of politics.

Task of Education

Here, I think is to be found the peculiar task of higher education for the generation upon which we have already entered. Religion? Yes. Philosophy? Yes. The classical languages and literatures? Yes. The modern languages and their rich literary out givings? Yes. History? Yes. Descriptive and experimental science? Yes. But guiding and applying them all, giving both form and substance to the higher education of tomorrow, Ethics, Economics, Politics. With these great disciplines well taught, well considered and well grasped, the next generation will be sent forth to its high task ready and prepared, not for retreat, but for new advance in the region of these human satisfactions whose deeping and widening is progress.

SHERRY WINE IS READY FOR SALE BY GOVERNMENT

Fifty Thousand Dollars in Seized Liquors Are Also Available.

BOARD NEGOTIATES WITH THE VENDORS

Basis of Cost of Goods to be Used on Re-Purchase.

Special to The Standard

Fredericton, May 12—Hon. J. Fletcher Tweeddale, chairman of the New Brunswick Board of Liquor Vendors, admitted this morning that little progress has been made so far in getting the holders of licenses as wholesale vendors in St. John to turn over their stocks to the commission, who have been authorized to take on the importation and wholesale distribution of intoxicants in the province.

Considerable correspondence, it is said, has passed between the board and the general manager of the company carrying on the bulk of the vending at St. John, and so far there is said to be an entire lack of unison between the vendors' manager and the chairman of the commission as to the price to be paid and, it is believed, the situation imposed by the imposition of an additional tax upon liquors under the new budget will add further to the difference.

Basis of Cost

Hon. Mr. Tweeddale said this morning that the provisions of the act under which the board was operating stated that they could take over from holders of wholesale vendors' licenses their stocks upon the basis of what the liquor had cost. He said that the board had asked the wholesalers for inventories of their stock, and if these were not forthcoming within a reasonable time, the board would proceed to secure their stocks elsewhere and the wholesale vendors in question would find themselves with their stock on hand some morning and their period of operations closed. He said this programme sounded somewhat drastic, but it would be resorted to only, if necessary.

Sherry Arrives

Meanwhile the board is having their offices and warehouses at the military property on Queen street fitted up for occupancy. Upwards of 100 cases of sherry wine comprises the first stock to arrive here for the board, having been purchased in Montreal late in April. It is understood that almost $50,000 worth of seized liquors now stored at the chief inspector's strong room are also available for the board when it gets ready to commence distribution.

STREET CAR MEN BACK.

Akron, O., May 12.—The strike of Northern Ohio Traction and Light Company motormen and conductors has been settled. By a big majority the men voted to return to work today upon condition that Governor Davis and Judge Carter, of Canton, name the third arbitrator to adjust their wage controversy. The men will return under a 15-cent hourly wage reduction.

HEADACHES

Make Life Miserable.

Headaches are one of the most aggravating troubles one can have, and it is hard to struggle along with a head that aches and pains all the time.

Headaches seem to be habitual with many people; some are seldom, if ever free from them, suffering continually from the dull throbbings, the intense pains; sometimes in one part, sometimes in another, and then again over the whole head.

There is only one way to get relief from these persistent headaches, and that is by going direct to the seat of the trouble, for unless the cause is removed, the headaches will still continue to exist.

The fact that Burdock Blood Bitters keep the stomach, liver and bowels tond up is proof enough to show that it will eliminate the cause of the headaches.

Mrs. Harold Lanain, Owen Sound, Ont., writes:—"My system was run down and my blood out of order. I suffered great deal from severe pains in my head, which made me feel very miserable. After having tried other remedies I purchased a bottle of Burdock Blod Bitters, and was very glad to notice a decided improvement in my health, so I took another and am glad to say that it has done me an enormous amount of good. I have recommended it to my friends, who were in a similar condition, and they all say it is a wonderful remedy."

B.B.B. is put up only by The T. Milburn Co. Limited, Toronto, Ont.

Kidney Disease

If you would guard against chronic diseases of the kidneys or bladder, take Gin Pills at the earliest sign of kidney trouble. Whether it is backache, pains through the groins, swollen joints, constant headaches, restless nights, brick dust deposits or painful urination, heed the warning and act at once.

If Gin Pills do not give you genuine relief, we will refund you the purchase price. Fifty cents a box everywhere. Sample free, if you write to: National Drug & Chemical Co. of Canada, Ltd., Toronto, Ont. U. S. residents should address: Na-Dru-Co., Inc., 202 Main St., Buffalo, N.Y. 377

Sues Because Name Omitted From Paper

Armand Lavergne Enters Action Against the Quebec Telegraph for Damages.

Quebec, Que., May 12.—A damage action was entered in the Superior Court here yesterday, involving a claim for $500, made by Armand Lavergne, K. C., against the Quebec Telegraph, the local English afternoon paper.

There was considerable interest manifested in the action about the court house, in view of the fact that the damage claim was not for anything libellous that the paper in question had published, but for the ommission of publishing Mr. Lavergne's, the plaintiff's name, when he appeared as lawyer for one Wm. Buckley, who was sentenced to twenty years in penitentiary for highway robbery and burglary.

What Is Contended.

The sentence was pronounced by Magistrate Lachance in the police court, and Mr. Lavergne entered an appeal on several points, questioning the jurisdiction of the tribunal. The appeal court now has the case on delibere. It is alleged by the plaintiff that the Quebec Telegraph omitted his name as the defender of the accused, but mentioned that of Alleyn Taschereau, his counsel. He further alleges that the omission was intentional and with the intention of doing him injury, and that it is but a continuation of the policy of the newspaper in question to ignore him each time it has the opportunity.

Sinn Feiners Were Busy Last Week

Fifty-Eight Raids on the Mails and 2,876 Now in Camps.

Dublin, May 12—There were twenty-six attacks on the crown forces in reland during the last week, resulting in 38 casualties, of which 18 were mortal, says the official weekly summary of conditions issued here today. The report chronicles four assassinations, three murders of civilians, attributed to Sinn Feiners, and eight raids on the mails. There were 73 courts martial held, resulting in 58 convictions. Prisoners to the number of 2,876 are now under internment.

One More Fight.

Another headquarters report says that an engagement occurred between the troops and "military rebels" near Kilbrittain, County Cork, in which one of the rebels was killed and six captured. The crowd forces suffered no casualties.

Eleven soldies, travelling on a train, were ambushed near Macmine, County Wexford. A fight lasting 15 minutes resulted in the repulse of the ambushing force after one soldier and one civilian passenger on the train had been wounded. A military ambulance, with a sick soldier and his attendants, was held up by Sinn Feiners while proceeding from Mallow to Fermoy. The occupants of the ambulance were turned out and the vehicle burned. The patient was forced to walk to Fermoy.

Trolley Kills Girl, Mob Attacks Crew

Child's Uncle, Hysterical, Leads Assault—Cops Rush to Rescue.

Philadelphia, May 12.—Becoming hysterical when a north-bound trolley car at Thirteenth and Ellsworth streets struck and killed his 3-year-old niece, Josephine Barbella, yesterday, Joseph Barbella, police say, attacked the motorman. His action precipitated a riot and before the arrival of the police an infuriated crowd, led by the uncle, closed in on the trolley crew.

Clubbing their way through the mob, the police rescued the motorman and conductor. Two men were arrested charged with interfering with the police. They are Leonard Di Saulo and Dominick Tiontis, of Eighteenth street near Morris. Barballa, the police say, rushed at the motorman, following the accident, and struck him in the jaw. Only a few minutes before the girl's uncle had given her five cents with which to buy candy.

RESUMPTION OF PASSENGER AND FREIGHT SERVICE BETWEEN ST. JOHN AND BOSTON, MAY 25

With the resumption of service, the International Line will offer great advantages between St. John and Boston for the transportation of both passengers and freight. The passenger service is particularly attractive, and from the outlook at the present time, the tourist travel will be unusually heavy during the coming summer season.

The Steamship Governor Dingley will leave St. John every Wednesday at 8 a.m. and every Saturday at 6 p.m. (Atlantic Time). The Wednesday trips will be via Eastport and Lubec, while the Saturday night trips will be to Boston direct. The steamship Governor Dingley has been refitted and equipped for the burning of oil for fuel. The staterooms are commodious, well ventilated, and the meals served will be the best the market affords.

For the expeditious transportation and handling of freight, the International Line will render the best possible service in connection with the Metropolitan Line Steamers between Boston and New York via the Cape Cod Canal, which has special facilities for the transportation of automobiles, horses and express freight.

Man is the only animal that sleeps on its back.

RECEIVED BY THE KING.

London, May 12.—Colonel George Harvey the United States Ambassador, was received this afternoon by King George at Buckingham Palace. Ambassador Harvey was accompanied to the palace by Sir John M. Williams, marshal of the diplomatic corps; J. Butterwright, counsellor of the embassy, and the members of the embassy secretariat, the ambassadorial party driving to Buckingham Palace in royal carriages.

There are 248 bones in a man's fame.

Healthy Digestion

means easy digestion. Even persons with strong digestions often suffer from effects of irregularities. An ideal agent for many derangements of stomach, liver, kidneys and bowels, as a corrective and cleanser is

BEECHAM'S PILLS

Sold everywhere in Canada. In boxes, 25c., 50c.

WALK UPSTAIRS AND SAVE TEN

Blue Serge Suits

Guaranteed Fast Dye

At A Price That Will Make Your Mouth Water

I HAVE just completed a purchase of 200 bolts of blue serges from one of the finest makers in Bradford, England. He was hard up for money and accepted my low offer for these wonderful quality blue serges.

I made them up in my own factory and am offering them at a price that only Robinson can offer.

Every suit is guaranteed Indigo Dye and Fast Color.

This is the same quality serge sold for $60 last year. Now priced at

All Models — Young Men's Single and Double Breasted — Men's Standards, Talls and Stouts. Sizes from 33 to 48.

I am showing literally thousands of suits in pencil stripes, pin checks, tweeds, club checks, herringbone effects, hairline stripes, neat mixtures and solid colors in fabrics that spell WEAR: in models that breathe STYLE, at

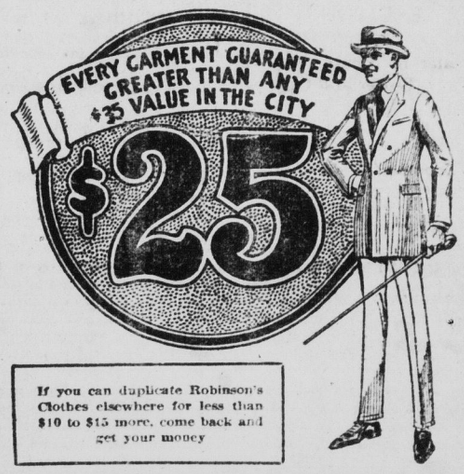

If you can duplicate Robinson's Clothes elsewhere for less than $10 to $15 more, come back and get your money

---direct from the maker
---via my low rent Upstairs Shops
---from Canada's Largest Clothier.

Gabardines and Raincoats

In belters, form-fitting and slip-on models, at a saving of $5 to $10.

Odd Pants

Hundreds of pairs of Odd Pants, all sizes and patterns. Match your odd coat and vest.

$3.50 to $6.50

ROBINSON'S CLOTHES

THE STORES SHOPS FROM COAST TO COAST

183 Union St., St. John, N. B.

SATISFACTION GUARANTEED OR MONEY REFUNDED

WRIGLEY'S

"AFTER EVERY MEAL"

The gum with the lasting flavor—wrapped in the hygienic sealed package.

A goody that's good for you. Aids appetite and digestion—

Keeps teeth clean and breath sweet.

A boon to smokers, with its cooling, soothing effect on mouth and throat.

SEALED TIGHT—
KEPT RIGHT

B13