

BONDS

Investment News
St. John, May 12, 1913.

Select
Your Security
from this May List

"Investment Offerings" for
May is now being mailed to
those who are interested enough
to ask for a copy.

Municipal Debentures are
listed at prices which realize
income returns of from 4.12
per cent to 5.14 per cent.

Industrial and Public Serv-
ice Bonds are listed at prices
which realize income returns
of from 4.66 per cent to 7.30
per cent.

Let this May issue of "In-
vestment Offerings" be your
guide in selecting the most
satisfactory securities for pros-
perous investment.

Our investment
services are ever
at your disposal

J. C. Mackintosh & Co.
Established 1873
Members Montreal Stock Exchange
Direct Private Wires
90 Prince Wm. Street, St. John
Also at Halifax, Montreal,
Fredericton, New Glasgow.

have a limited amount of the
MACDONALD COMPANY
LIMITED
participating 7 per cent,
preferred stock.
There is no bond issue ahead of
stock and as it participates in
the earnings after 9 per cent. is
on the Common Stock (WHICH
NOW PAYING 5 PER CENT.) we
offer this a good investment, and
unhesitatingly recommend you
to get some of our surplus funds in
it.

ANTIC BOND COMPANY, LTD.
Bank of Montreal Building,
St. John, N. B.
ARD P. ROBINSON, President.
Telephone Main 2474.

airweather & Porter
Real Estate Brokers
any to Loan on Approved Freehold
List Your Properties Here
No Sale No Charge
7 Prince Wm. St. Phone
M 502

If You Want to
Buy or Sell
REAL ESTATE
Communicate with
D. B. DONALD
Bank of Montreal Building
St. John, N. B.
Phone, M. 1063. St. John, N. B.

PHONE MAIN 1540
FOR GOOD
INSURANCE
Life, Fire & Accident
PRINCE WILLIAM ST.

Fred. Williamson,
MACHINIST AND ENGINEER.
about, Mill and General Repair
Work.
DIANTOWN, ST. JOHN, N. B.
Phone: M. 229. Residence M. 1724-15.

Builders' Supplies

Beams cut to exact lengths,
Lathing, Corner Bricks, Ex-
posed Metal, Concrete Bars, Steel
girders, Waterproof Concrete Floor-
ing, Terrazzo Flooring, Steel Sashes,
Stairs, Bank Railings, Elevated
walkways, etc., etc.

STEY & CO., 49 Dock Street, St. John
Selling Agents for Mfgs.

FINANCIAL AND COMMERCIAL NEWS AND COMMENT

CLOSING PRICES
OF BOSTON
STOCKS

(F. B. McCURDY & CO.)

| Advent | Ask. | Bid. |
|-----------------------|--------|---------|
| Advent | 1 1/2 | 1 |
| Alliance | 33 | 32 |
| Arcadian | 75 | 30 |
| Boston Corbin | 1 1/2 | 1 1/2 |
| Cal. and Ariz. | 64 1/2 | 64 |
| Cal. and Hecla | 460 | 445 |
| Centennial | 14 | 13 |
| East Butte | 11 1/2 | 11 1/2 |
| Franklin | 6 1/2 | 5 1/2 |
| Granby | 64 | 63 1/2 |
| Greene Cananea | 7 | 6 1/2 |
| Gilroy | 2 1/2 | 2 1/2 |
| Hancock | 19 1/2 | 19 |
| Helvetia | 75 | 30 |
| Indiana | 10 | 9 |
| Inspiration | 17 1/2 | 17 |
| Isle Royale | 23 1/2 | 23 1/2 |
| Lake Copper | 13 1/2 | 13 |
| Michigan | 1 1/2 | 1 1/2 |
| Miami | 23 | 22 1/2 |
| Mass Elec. Cos. | 16 1/2 | 16 |
| Mass Elec. Cos., Pfd. | 73 1/2 | 73 |
| Mohawk | 52 | 51 |
| Nipissing | 8 1/2 | 8 1/2 |
| North Butte | 28 1/2 | 28 |
| Old Dominion | 47 1/2 | 47 |
| Quincy | 68 | 67 |
| Shannon | 8 1/2 | 8 1/2 |
| Sup. and Boston | 3 1/2 | 3 1/2 |
| Shoe Machy | 48 | 47 1/2 |
| Shoe Machy, Pfd. | 27 1/2 | 27 1/2 |
| Superior Copper | 28 | 27 1/2 |
| Swift | 106 | 104 1/2 |
| Tamarack | 29 | 28 |
| Trinity | 3 1/2 | 3 1/2 |
| Utah Cons. | 8 | 7 1/2 |
| Utah Apex | 1 1/2 | 1 1/2 |
| Winona | 2 1/2 | 2 |
| Wolverine | 62 | 61 |

BOSTON CURB STOCKS.

| | | |
|----------------|-------|-------|
| Bay States Gas | 17 | 16 |
| Boston Ely | 50 | 48 |
| Butte Cent. | 2 1/2 | 2 |
| Chief | 1 1/2 | 1 1/2 |
| Calaveras | 2 1/2 | 2 1/2 |
| LaRosa | 2 1/2 | 2 1/2 |
| Ohio | 80 | 82 |

THE BOSTON CURB.

(J. C. MACKINTOSH & CO.)

| Ask. | Bid. |
|----------------|--------|
| Zinc | 23 1/2 |
| East Butte | 11 1/2 |
| North Butte | 28 1/2 |
| Lake | 13 |
| U. S. Steeling | 39 |
| Franklin | 5 1/2 |
| First National | 2 |
| Trinity | 3 1/2 |
| Isle Royale | 23 1/2 |
| United Mining | 73 1/2 |
| Quincy | 67 |
| Mayflower | 7 1/2 |
| Oscoda | 86 |
| United Fruit | 155 |
| Granby | 63 1/2 |
| LaRosa | 84 1/2 |
| LaRosa | 2 1/2 |
| Holly | 16 1/2 |

NEW YORK COTTON RANGE.

(J. C. MACKINTOSH & CO.)

| High | Low | Close |
|-------|-------|----------------|
| May | 11.42 | 42 11.47-48 |
| July | 11.60 | 52 59-60 |
| Aug. | 11.57 | 34 36-37 |
| Sept. | 11.09 | 09 08-10 |
| Oct. | 11.08 | 10.95 11.02-03 |
| Dec. | 11.03 | 10.98 11.03-04 |
| Jan. | 11.00 | 10.95 10.99-11 |
| Spot | 12 | |

MONTREAL UNLISTED SALES

(F. B. McCURDY & CO.)

Saturday's Sales.
Ames Cons.—40 at 20 1/2; 1 at 20; 25
at 20 1/2.
Ames Cons. Pfd.—2 at 70 1/2; 10 at
70 1/2; 80 at 70 1/2.
Mex. Northern—25 at 16.
Close.
Ames Holden—20 1/2 at 20 1/2.
Belding Paul—25 asked.
Mex. Mahogany—48 asked.
Mex. Northern—15 to 16.
Brick—64 to 64 1/2.
Brick Bonds—80 to 81 1/2.
Tram. Power—36 to 36 1/2.
W. C. Power—64 asked.

C. P. R. SUBURBAN SERVICE.

Commencing May 17th suburban
train will leave Welsford at 6.35 a. m.,
due St. John 7.55 a. m. Will leave
St. John 8.10 p. m., due Welsford 7.10
p. m., making all suburban stops.
This service to be continued until
June 1st, when full suburban service
will be established. On May 24th,
special suburban trains will leave St.
John at 9.30 a. m. and 1.15 p. m., and
on the return will leave Welsford at
7.30 p. m.

Mrs. Malaprop's Car.

"I have," said Mrs. Malaprop, "a
beautiful car, with a cymbeline body,
dischargeable and denounceable rims,
epileptic springs, electric starter, in-
ternal expanding brakes, automatic
wind shield, black untrammelled
headlights, internal power plant, flash
jubilation, three-point induction, three
speeds horrid and one perverse, am-
ateur on the dashboard, aggravated
ebony rim on the steering wheel, co-
pulation, throttle peddler, sanitary
transition, jump-spark intuition, jump-
eq bearing, a set o'lean gas primers,
and all the other excruciations."—Win-
nipeg Telegram.

DODD'S KIDNEY PILLS
FOR ALL KIDNEY DISEASES
CURES RHEUMATISM
GRAVEL GOUT DIABETES
MELLITUS
223 THE PROSPERITY

PRESIDENT WILSON SPEAKS ON JURY REFORM AT ELIZABETH AND NEWARK

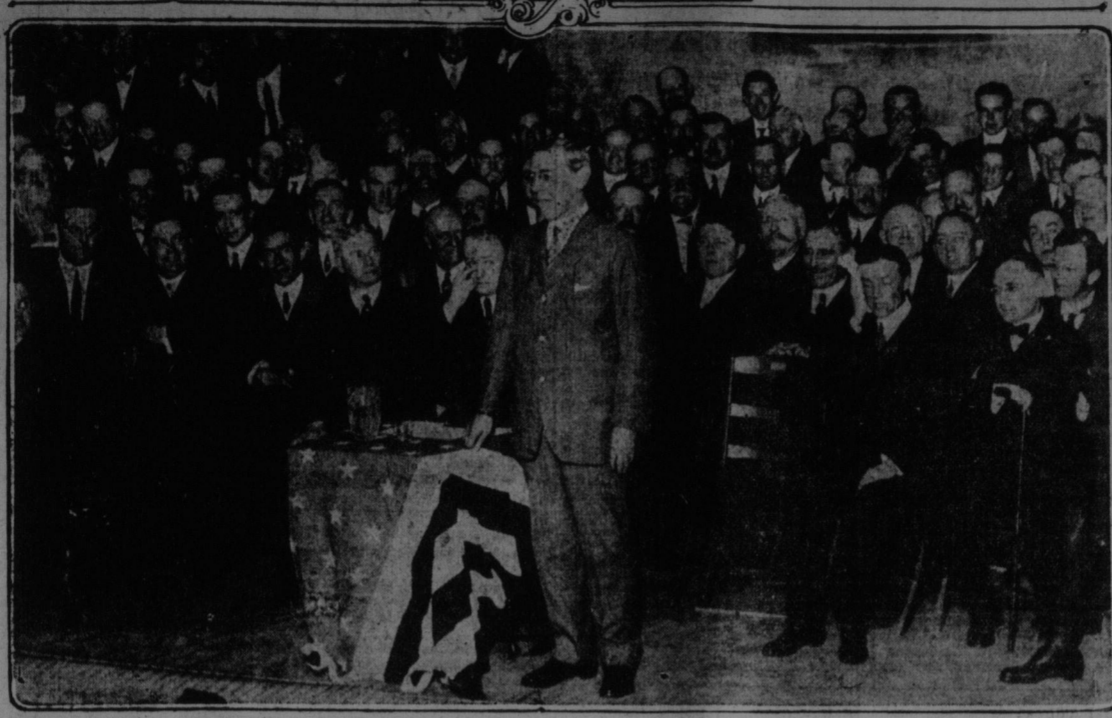

PRESIDENT WILSON SPEAKING AT NEWARK, N. J.

In two ringing speeches in Newark and Elizabeth, which met the approval of more than five thousand people who heard him, President Wilson breathed defiance to the bosses of the old democratic machine of New Jersey, whom he charged with having defeated his jury reform and constitutional con-
vention measures at the last session of the Legislature and with now trying to block the passage of these bills at the special session of the Legislature which has been called by Governor Fielder for next Tuesday.

The President made no apologies for his entrance into his own State to lead the forces of reform. On the contrary, his whole attitude was that of a man who felt that he was doing a duty in lending the force of his personal block the passage of these bills at the special session of the Legislature which he was elected Governor of the State.

LAST WEEK WAS BUSY
IN REAL ESTATE CIRCLES

H. P. Timmerman Erects Com-
modious Summer Home at
Duck Cove — The Week's
Transfers.

At Chubb's Corner Saturday, F. L. Potts sold the John A. Owens farm, containing fifty acres, with house and barn thereon, situate on the Loch Lomond road, four and a half miles from the city. Edward Owens became the owner at \$1,675.

In the current issue of Dunn's Com-
mercial and Legal Record is the re-
cord of a transfer of real estate in Lan-
caster from W. E. Anderson to H. P. Timmerman, industrial commissioner for the C. P. R. The property con-
sists of a lot at Duck Cove on which
Mr. Timmerman has erected a com-
modious summer cottage for his own
use.

The following transfers of real
estate have been recorded since May
1st:
Margaret St. C. and W. E. Ander-
son to H. P. Timmerman, property at
Lancaster.

Ada Atcheson to William Cunning-
ham, property at Lancaster.
H. A. Bruce to the Bishop of Fre-
dericton, property at Simonds.

H. A. Bruce to E. C. Fawkes, prop-
erty at Simonds.
R. H. Cushing to George Maxwell,
property at Lancaster.

Henry Calhoun to J. G. Carleton,
property on Waterloo street.
City of St. John to Frederick Mc-
Cormick, \$2,600, property at Lanca-
ster.

Agnes Duncan to J. G. Forbes,
property on Mount Pleasant, \$780.
Robert Evans to Thomas Galbraith,
property at Lancaster.
J. G. Forbes to F. D. Alward, prop-
erty on Mount Pleasant avenue.
J. G. Forbes to Lillian M. wife of
R. W. Queen, property on Mount
Pleasant avenue.

J. W. Myers to Nita Gillespie, prop-
erty on Waterloo street.
Executors of Mary J. Peters to
Edward Hogan, \$7,250, property on
Waterloo street.
Administrator of Robert Reed et al
per Master in Chancery to J. G. For-
bes, property on Mount Pleasant
avenue.

Margaret J. and William M. Smith
to Anna E. Sullivan, property on Lei-
ster street.
John White to Oliver Sweet, \$1,000,
property at St. Martins.
Robert Wisely to Margaret St. C.,
wife of W. E. Anderson, property at
Lancaster.

HELPFUL HINTS

If pipe clay is dissolved in the wa-
ter, linen is thoroughly cleansed with
half the labor and fully a saving of
one fourth of soap; the clothes will
be improved in color equal to bleach-
ing. The pipe-clay softens the hard-
est water. One cent's worth to four
gallons of water is enough.

One of the most satisfactory orna-
ments for one's dining-room window
I have found is this: select a long nar-
row box or "poussier" and fill it
with rich earth, plant any bulbs you
may prefer, snowdrops, hyacinths and
so forth; fill with plants of curly par-
sley. Soon the leaves will expand and
the box become a thing of beauty
quite to be compared with ferns. The
parsley may be used all winter for
dish-trimming, and early in the spring
the snowdrops and other flowers will
bloom.

A nice pudding may be made by
cutting bread in pieces about an inch
square, put in a baking dish one quart
of milk, three eggs and sugar to taste;
eaten with sauce. Bread cakes may
be made by pouring hot water over a
pink or more of bread. Beat to a pulp,
when cold add a beaten egg, a little
salt, two tablespoonsful of flour, a
teaspoonful of yeast powder, fry
brown. If you have a loaf, cut off
hollow it out, fill with seasoned o-
lives and bake.

DR. KAUFMANN KOHLER.

Dr. Kaufmann Kohler, greatest of
Jewish scholars, theologians and edu-
cators in America, reaches his seven-
tieth birthday today. He was born in
Bavaria, educated at Munich, Berlin
and Leipzig, and in 1869 emigrated to
America, becoming the pastor of

Beth El congregation in Detroit. He
called the rabbinical conference at
Pittsburg in 1885, at which the plat-
form for Reform Judaism in America
was adopted. Dr. Kohler is the author
of a score of theological works, and
for ten years has been the president
of Hebrew Union College at Cin-
cinnati.

U. S. STEEL.

(F. B. McCURDY & CO.)
Unfilled orders totalled 6,978,762
tons on April 30, against 7,468,956 on
March 31, and 7,656,714 February 28,
1913, and 5,664,885 in April 30, 1912;
Decrease of 490,194 tons.

DOV JONES & CO.

**Biliousness is
Caused by Drinking
IMPURE Beer!**

AVOID
BEER
IN
LIGHT
BOTTLES

When beer is pure there is nothing more
healthful. Pure beer brings no after-effect, no
biliousness.

Schlitz is not only made pure but is kept pure.

Light starts decay even
in pure beer. Dark glass
gives the best protection
against light. The Brown
Bottle protects Schlitz
purity from the brewery
to your glass.

Perhaps if you, too,
would drink Schlitz—
Schlitz in Brown
Bottles—you would
have an altogether
different idea about
beer.

Schlitz in Brown
Bottles should be
your regular beer.

See that crown or cork
is branded "Schlitz."

Telephone No. 625
John O'Regan
17 to 19 Mill Street
St. John, N. B.

Schlitz
The Beer
That Made Milwaukee Famous.

Going Down.
"I got \$10 in my bank," said little
Freddie, proudly.
"What are you going to do with it?"
asked little Willie, enviously. "Save
up and buy a bicycle?"
"Nope. Pop says for me to hold on
to it a little while longer, and buy a
stock exchange seat." — Brooklyn
Times.

BANK STATEMENT.
(J. C. MACKINTOSH & CO.)
Average—Loans, dec. \$6,832,000;
Specie dec. \$836,000; Leg. Tender
increase \$91,000; Deposits dec. \$10,
659,000; Reserve Inc. \$1,537,850.
Actual—Loans dec. \$17,332,000;
Specie dec. \$3,971,000; Lt. increase,
\$3,868,000; Deposit decrease, \$17,479,
000; Reserve increase, \$3,846,950.

Answers to Some Questions Asked
Regarding the

NOVA SCOTIA STEEL &
COAL COMPANY, LTD.

6 p. c. Perpetual Debenture Stock

Q. How is the new money to be used?

A. To repay a part of the expenditure on capital
account for the past year, in the equipment
of a new colliery, new open hearth plant, and
other improvements and additions to plant and
equipment in order to provide for still larger out-
puts.

Q. Is this a regular stock issue or is it secured in
any way?

A. This issue is secured by mortgage to The
Eastern Trust Company.

Q. Does it rank after or before the issue of Eastern
Car Company Bonds—which are guaranteed by
"Scoti"?

A. The Debenture Stock ranks before the Eastern
Car Company Bonds, according to the legal
opinion of Mr. Hector McInnes. We shall be
very glad to supply you with a copy of this
opinion.

Q. What is a conservative valuation of the assets
of the Company?

A. Mr. R. E. Harris, the President of the Company,
in a letter regarding the issue, states that at a
conservative estimate the value of the assets is
\$29,000,000. As the amount of 5 per cent Bonds
outstanding is \$6,000,000 (and is limited to this
amount), this leaves \$14,000,000 security back of
the Debenture Stock, or nearly \$5 for every \$1
of Debenture Stock.

Q. What are the earnings of the Company? Is there
a good surplus after the payment of the interest
on the Bonds and Debenture Stock?

A. For the past three years the average annual ear-
nings were \$1,053,500. After payment of Bond in-
terest and providing for the sinking fund there
remained a balance of \$723,500, an amount suf-
ficient to pay the Debenture Stock interest four
times over.

Q. Why is it that "Scoti" has been in the market
for the past few years for large amounts of new
money?

A. On account of the great expansion of its business
in every department it has been absolutely neces-
sary to raise new money. This is best evidenced
by the fact that the Company's earnings have
doubled in the past eight years; ore mined has
increased from 246,922 to 533,000 tons, coal mined
from 476,821 to 841,328 tons, pig iron made from
31,567 to 68,784 tons, ingots from 30,000 to 77,940
tons, and finished products from 25,958 to 71,284
tons. This output will be still further increased
when the contemplated extensions and improve-
ments have been made. The number of men em-
ployed has increased from 3,449 to 5,600, and the
wages paid from \$1,609,754 to \$3,192,498. A won-
derful growth.

Q. How is the interest paid, by cheque or coupon?

A. The interest is payable by cheque on the first of
January and July, the same as in the case of an
ordinary stock certificate. The interest cheques
are payable at par at any branch of the Royal
Bank of Canada and the Bank of Nova Scotia.
We shall be very glad to cash these interest
cheques at par at any of our offices.

Price 98 and Interest

Yielding Over 6 per cent.

F. B. McCURDY & CO.,

Members Montreal Stock Exchange

Halifax, Ottawa, Montreal, St. John, Sherbrooke, King-
ston, Charlottetown, Sydney, St. John's, Nfld.

ROYAL BLEND

SCOTCH

One of the purest, lightest and
most easily digested whiskies
ever produced.

Wholesale and Retail
at all Dealers.