230 and 232 Dundas Street.

WHISKARD'S

TWO BUSY DEPARTMENTAL STORES.

Everybody asked to look, no one urged to buy.

The Family Purse

Feels the draw upon it occasioned by such times as these. The wife's entire energies are bent upon saving wherever possible, for she realizes that every cent counts.

Our prices open a fruitful field for saving. No thrifty housekeeper can afford to ignore them.

Remember that even though we quote the very lowest prices, quality hasn't been sacrificed in a single instance. Nothing but best here.

Will you accept the invitation to save? Here are a few items:

Beautiful patterns in Yard-Wide Oilcloth, 25c yard.

Children's White Lambswool Boas, large size, 25c each.

Silk Veilings, chenille spot, 10c, 15c, 20c, 25c yard.

Yard-Wide Check Gingham, bordered, for aprons, 10c yard.

32-inch Small Check Gingham, for aprons, 8c yard.

Fancy Shelf Oilcloth, nice patterns, 5c yard.

Fine Heavy Striped Ticking, 15c yard.

Keep the Baby Warm

You can find in our Infants' Department everything wearable for a baby.

Infants' Bootees, white and colored, 10c, 15c, 20c, 25c pair.

Infants' Wool Veils, 10c, 15c, 20c each.

Infants' Pure Wool Ribbed Vests, 15c, 20c, 25c each.

Infants' Bibs, quilted, lace trimmed, 5c to 35c each.

Children's Flannelette Underskirts, 17c to 25c each.

Infants' Wool Mitts, white and colored, 10c, 15c, 20c, 25c pair.

Infants' Vests, open down the front, full length, 25c each.

Infants' Fine Lawn Robes, embroidered and tucked, $1 each.

Infants' Wool Jackets, 25c to 50c; Hand-Made Jackets, 65c each.

We Have Struck Luck

We have found out the secret of successful millinery. The object of superior millinery has been to make pretty hats. So far as it went that was good enough. The secret we possess is how to improve the wearer. Our hats are pretty, and our customers are prettier when they wear our hats. A pretty hat and a pretty face is the joint result of our millinery.

Ladies' Satin Crown Sailor Hats, 50c each.

Large Felt Flops, all shades, 35c, 50c, 75c, $1 each.

Ladies' Felt Sailors, trimmed, 50c and 75c each.

Ladies' Felt Walking Hats, trimmed, 25c to 75c each.

Call and see our Trimmed Millinery. Our prices will surprise you.

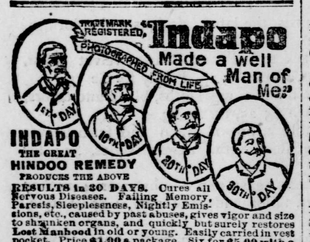

INDAPO THE GREAT HINDOO REMEDY PRODUCES THE ABOVE RESULTS in 30 DAYS. Cures all Nervous Diseases. Failing Memory, Paresis, Sleeplessness, Nightly Emissions, etc., caused by past abuses, gives vigor and size to shrunken organs, and quickly but surely restores Lost Manhood in old or young. Easily carried in vest pocket. Price $1.00 a package. Six for $5.00 with a written guarantee to cure or money refunded. Don't buy an imitation, but insist on having INDAPO. If your druggist has not got it, we will send it prepaid. Oriental Medical Co., Props., Chicago, Ill., or our agents. SOLD by Anderson & Nelles, Druggists, 240 Dundas Street, LONDON, ONT., and leading druggists elsewhere.

KNIVES FORKS & SPOONS STAMPED 1847 ROGERS BROS. ARE Genuine AND Guaranteed by the MERIDEN BRITANNIA CO. THE LARGEST SILVER PLATE MANUFACTURERS IN THE WORLD

Your Rheumatics!

Been worse lately—tried all sorts of liniments and trash, but the old joints got no better. You haven't tried Templeton's Pink Powders tho'. They've a record for knocking out Rheumatism that's unrivalled. Try them and you'll be happily surprised at the prompt relief and permanent cure of Rheumatism, Sciatica, Neuralgia and La Grippe, for which they are a specific.

London Convalescent Home

Established Nine Years Ago—Doing Much Good.

Annual Meeting of the Board of Management—President's Report—Election of Officers.

The board of management of the London Convalescent Home, on York street, near Burwell, held their eighth annual meeting yesterday afternoon in the home parlors. The meeting is usually held about Oct. 1, but was postponed this year, owing to the absence of some of the officers, and for other reasons. Dean Innes and Canon Richardson conducted devotional exercises, and also spoke of the work of the home. There was a large attendance, and the members were highly pleased with the reports of the year's work.

Mrs. Harriet A. Boomer, the president, in her report, stated that the home had been again blessed with such a full measure of growth, progress, and prosperity, that they had once more been enabled to carry out the purposes for which the home was established. In addition to having met all payments due for maintenance, fuel, water rates, salaries, insurance, etc., they had paid off another $100 on the purchase of the home, leaving a payment of $750 still to be met. Continuing, she said: "Perhaps that our total indebtedness was not further reduced is due to the fact that we have made no special effort towards wiping out the mortgage this year, and it will be for the friends of the home to consider if some such special effort may not be made in the year upon which we are now entering. By the careful economy of our purchasing committee, supplemented by the many gifts from friends of the home, to whom our sincere thanks are most justly due, the cost of maintenance has been reduced to a minimum, without in the least interfering with the full and sufficient provision which has always been made for the comfort of the inmates.

"The matron's register records the following: Between Oct. 1, 1895, and Oct. 1, 1896, admissions 27, in residence 5; total, 32. Of these, 25 were women, and 7 men; 5 were Roman Catholics, 27 Protestants of all denominations. Their nationalities were: Canada, 8; England, 18; Ireland, 2; Scotland, 4. Of the above, 16 came from the hospitals, the remainder directly from the city. Their collective stay was 1,094 days, their average stay about 36 days. Twenty-two of our inmates were unable to pay anything whatever, the remainder only in part, the majority of these paying but a very small proportion only. Indeed, the whole amount received from inmates for this year was but $43 25.

"Many cases admitted were those of females recovering from operations performed in the hospital. These all left, strengthened and benefited, and expressing gratitude for the rest, nourishment and quiet of the home, as well as for the tender care taken of them during their stay there by Miss Elsie Stringer, the matron, and her sister."

Thanks were extended to the medical faculty of the city for their kind and efficient services, especially to Drs. Niven, Meek and English; to the clergy, who have from time to time visited the home; to the flower missions, and the King's Daughters and Christian Endeavor Societies of the various churches for services, and other tokens of interest; whilst of those who have kindly contributed upon their monthly maintenance cards special grateful mention is made.

Among the bequests received during the year were $60 from the Dalton trust, for which the executors of that trust should have the managers' sincere thanks, coupled with the hope that they will not forget the home this year also; and $200 by the late Mr. Robinson.

After expressing the highest commendation and her grateful appreciation of the services of all the members of the board, the advisory board, the visiting and the purchasing committees, and of the ever faithful services of the matron and her sister, whose personal interests are so merged in those of the institution they serve, as to be inseparable therefrom, Mrs. Boomer said: "The last mention to be made is one of sincere regret that both our treasurer and secretary, Mrs. Strong and Miss Hamilton, find it impossible to continue in the positions they have held so helpfully and well for many years past. We would tender them our heartiest gratitude for all they have already done for us, and we rejoice to know that both will continue to work with us, as members of the board, even though no longer as our officers. To Miss Hamilton we would add an expression of the deep sympathy which has been felt for her by all her co-workers during the many months of anxious care and watching at the side of one who has but a few days ago gone to his rest."

The report of the treasurer, Mrs. Strong, was as follows:

RECEIPTS.

Balance on hand, Oct. 1, 1895	$105 77
Received from the Ontario Government	235 50
Received from the city of London	100 00
Received from inmates for board	43 25
Received from subscriptions and bequests	364 38
Received from interest on deposit	4 52
Total	$853 42

EXPENDITURES.

Butcher's meat	$ 44 32
Butter	18 47
Flour, bread and meal	18 04
Milk	23 00
Water supply	13 60
Potatoes and vegetables	9 21
Groceries	40 41
Stationery, advertising, etc	3 20
Fuel	67 90
Oil	7 55
Repairs	6 65
Sundries, not on list	10 74
Insurance ($16), and interest on mortgage	64 11
Paid on mortgage	100 00
Wages	216 00
Cash on hand, Sept. 30, 1896	210 22
Total	$853 42

The following officers were elected: President, Mrs. Boomer; first vice-president, Mrs. Bullen; second vice-president, Mrs. De la Hooke; third vice-president, Mrs. Bremner; treasurer, Miss Ada Meredith; secretary, Miss Labatt.

The advisory board and committees were re-elected.

Among those present were Mesdames Boomer, Strong, Bucke, Bremner, De la Hooke, Edge, Bullen, Hyttenrauch, W. J. Reid, Niven, Hopkins, Mitchell, Misses Meredith and Labatt, Dean Innes, Rev. J. H. Moorhouse, and Canon Richardson, Messrs. Bucke, Thompson, Mrs. Lashbrook, Mrs. Mitchell, Miss Lougheed, and Dr. H. A. Stevenson.

Victoria Park.

Needed Improvements for the Resort Outlined.

Mr. John Law Discusses Questions of Public Interest.

To the Editor of The Advertiser:

Many old men and young men like to spend leisure hours on Victoria Park. It is the attraction to strangers and visitors, and a welcome spot to our returning Londoners—not cockneys from the city of smoke, but Canadian boys, who still cherish the home love and all that it means. They will judge us as they find us. So we will venture to claim your ready kindness in asking space for park requirements. In asking Superintendent Grant why he did not supply seats with leather cushions for the old men to sit on, I brought out his mind on matters relating to the park. "It is not the old people that annoy me, walking over the grass, but the boys, and those who persist in walking on the grass beside the walks and making fresh paths when there is no occasion for it. They make it impossible to keep the grass plots in proper order.

2. The pocket knife is used to freely. Laura's name and Smith's have to be cut, and the date on which this work is done, which is of no interest to outsiders. "S. Chambers, from N. Y., U. S.," spent too much time, and ought to have taken the attention of the policeman, but he escaped, and the dirty boys who cut and carve that which ought to make them blush and smart, too, escape also.

3. The dandy boys who, with sticks and stones, are breaking down the chestnut trees for the nuts, think they own the park.

4. The cutting of the grass: This year it has been kept in fine order. The kind of lawn mowers are dear, but not as handy as might be. Perhaps W. D. Benson, of London, could supply one much handier.

5. The taking away of the foliage, which spoils the shape and appearance of the beds for the whole summer.

6. The taking up of roots and bulbs by persons who should know better, and who pass as respectable people.

We are convinced that Superintendent Grant has the ability and desire to have the park so as to deserve the name it bears, Victoria Park.

What is needed, and ought to be supplied, is water closets and convenience for visitors; also, that once a day visit of a policeman should be multiplied, and suitable telephone and quarters where he could be found. Then a getting off place should be provided at the northwest corner of the park, so that parties by the belt line of cars could land there properly. Further, a place where strangers could get information without waiting to see the policeman should exist. A proper thing for the council to do would be to give the shed or big sitting place at the northeast corner to be converted into a place for the geological specimens, now too large for the place in the Free Library. Then we could build a neat and handsomer one at the northwest corner, near the getting off place proposed.

JOHN LAW.

RAILWAY RUMBLINGS.

Grand Trunk Changes at Stratford—St. Clair Tunnel Traffic.

The following is a return of traffic returns for the Canadian Pacific Railway, from Oct. 21 to Oct. 31: 1896, $790,000; 1895, $758,000; increase, $32,000.

At the annual hose reel races of the G. T. R. fire brigade in Stratford five companies competed, the best time being made by No. 2, in charge of Captain Davis. The wet race was run in 55 seconds, and the dry in 44 1-5 seconds. This is the best time made yet this year by any company in the entire system.

Another batch of changes has been made at the Grand Trunk station, Stratford. Mr. Nelson, dispatcher, takes the place of one of the old men, Mr. Webster takes Mr. Dass' position as operator, while the latter has been transferred to the car-checking department. A place will be found for Mr. G. Moir, whose services as an operator have been dispensed with.

From Nov. 1, 1895, to Oct. 31, 1896, stock in transit to the number of 1,394,165 head were conveyed through St. Clair tunnel. The number of cars necessary to carry the stock was 24,398. During the year past nine head of cattle for breeding purposes at an appraised value of $1,025 were received at the quarantine here, as were also 30 head of swine at an appraised value of $905.

A BAD MISTAKE.

Which Cost a Scrutineer $200—Plantiff Sued for $5,000.

St. Thomas, Nov. 5.—At the assize court yesterday the action brought by Allen Sipperell against Mr. D. Ferguson, claiming $5,000 damages for false arrest, was concluded. At the last Dominion election, Mr. Ferguson was outside scrutineer in No. 3 ward. He thought the plaintiff was an impersonator, and caused his arrest. Finding that he had made a mistake, a short time afterwards he went to the police magistrate and secured the plaintiff's release.

The jury gave a verdict for plaintiff for $200 damages.

Only the sufferer knows the misery of dyspepsia, but Hood's Sarsaparilla cures the most stubborn cases of this disease.

Italian Cream keeps the skin clear. 25c a bottle at Anderson & Nelles' Drug Store. ywt

DESPERATE TRAMPS.

Hold Up a Train—Overpowered the Crew and Drove Them Into the Caboose.

New York, Nov. 5. — News from Port Jervis is to the effect that an Erie freight train has been held up by a gang of 15 desperate tramps on the Delaware division. They overpowered the crew, and frightened them into the caboose. The tramps were first observed on Conductor J. H. Gillson's fast freight, near Callicoon depot, by Brakeman Teller while the engine was taking water. He approached them and ordered them off the cars. Instead of complying, one of them drew a revolver from his hip pocket, and, pointing it at Teller's head, commanded him to throw up his hands. The brakeman was too frightened to comply, and ran to the caboose, where he acquainted the conductor of the situation. The conductor and trainmen, with the assistance of Agent Bird, of Callicoon, tried to eject the tramps, but they displayed two or three revolvers, and as the railroad men were unarmed they returned to the caboose, and the train proceeded on its way to Port Jervis. There the men were arrested.

A COMBINATION OF RARE, SEARCHING AND POTENT ESSENTIAL DISTILLATIONS FOR INFLAMMATION

EXTERNALLY For all Pains, Aches, Sore Joints, Sprains, Bruises, Scalds, Burns, Stings, Bites and Chilblains.

INTERNALLY For Colds, Sore Throat, Croup, Asthma, Colic, Diarrhœa, Pleurisy, etc.

BY ALL DRUGGISTS AND DEALERS

PRICE 25c. AND 50c. PER BOTTLE

THE DODDS MEDICINE CO. TORONTO, ONT.

Educational.

First insertion 1c per word. One-half cent each subsequent insertion. No advertisement less than ten words.

MR. J. W. G. ANDRAS PREPARES pupils separately for all university and professional examinations; 808 Waterloo street. 20tf

Marriage Licenses.

MARRIAGE LICENSES AT SHUFF'S drug store, 540 Dundas street east, corner William. Trolley cars pass the door. No witnesses required.

MARRIRGE LICENSES ISSUED BY W. H. BARTRAM, 99 Dundas street.

WM. H. WESTON, GROCER, ISSUES licenses at his office, 64 Stanley street. No bonds required.

LICENSES ISSUED BY THOS. GILLEAN jeweler 402 Richmond street.

Legal Cards.

U. A. BUCHNER, BARRISTER, ETC., 83 Dundas street, London; telephone 99; money to loan at lowest rates.

$100,000 TO LEND ON MORTGAGES and notes. TENNENT, McDONAGH & COLERIDGE, barristers, solicitors, notaries. 78 Dundas street, London. Branch offices, Glencoe, Bothwell and Alvinston.

P. H. BARTLETT—BARRISTER, SOLICITOR, etc.—399 Richmond street, over Slater Bros.' tailor shop, London.

WM. J. CLARKE — BARRISTER, SOLICITOR, notary, etc., 180 Dundas street (east of Richmond), London.

JARVIS & VINING, BARRISTERS — 73 Dundas street. C. G. JARVIS, JARED VINING.

LOVE & DIGNAN—BARRISTERS, ETC., 418 Talbot street, London. FRANCIS LOVE, R. H. DIGNAN.

W. H. BARTRAM — BARRISTER, SOLICITOR, etc. Office, 99 Dundas street.

GIBBONS, MULKERN & HARPER—BARRISTERS, etc., London. Office, corner Richmond and Carling streets. GEORGE C. GIBBONS, Q.C., P. MULKERN, FRED F. HARPER.

STUARTS, MOSS & ROSS—BARRISTERS, solicitors, notaries, etc. Offices, London, Strathroy and Glencoe. ALEX. STUART, DUNCAN STUART, DUNCAN C. ROSS, LL.B., W. D. MOSS. London offices, corner Dundas and Richmond; Glencoe, Main street.

J. H. A. BEATTIE—BARRISTER, ETC.—87½ Dundas street. Private funds to loan on real estate at 5½ per cent.

McEVOY, WILSON & POPE—BARRISTERS, solicitors, 402 Ridout street, opposite court house. Telephone 970. Money to loan. W. A. WILSON, LL.B.; H. C. POPE, LL.B.; J. M. McEVOY, LL.B.

E. W. SCATCHERD—BARRISTER, notary public, etc. Office under Bank of Commerce Buildings, London, Ont. Telephone No. 977.

GUNN & HARVEY—BARRISTERS, SOLICITORS, notaries, Bank of Commerce Buildings. Telephone 1122. GEORGE C. GUNN, W. J. HARVEY.

A. GREENLEES, B. A. — BARRISTER, etc., Canadian Loan Company Buildings, Richmond street, London. Private funds to loan.

T. H. LUSCOMBE—BARRISTER, SOLICITOR, etc., 169 Dundas street, near Richmond. Money at lowest rates.

PARKE & PURDOM—BARRISTERS Richmond street. E. JONES PARKE, Q.C.; T. H. PURDOM, T. E. PARKE, ALEXANDER PURDOM.

MAGEE, McKILLOP & MURPHY—BARRISTERS, solicitors, notaries, etc. Offices, corner Richmond and Dundas, London. JAMES MAGEE, Q.C., JAMES B. McKILLOP, THOMAS J. MURPHY.

Artists.

MRS. LAURA DOUGLAS HAS REMOVED to 159 Albert street. Pupils received in oil and pastel painting.

Massage Treatment.

MISS SHUFF—GRADUATE OF DR. S. Weir Mitchell's Hospital for Nervous Diseases, Philadelphia. Massage and Swedish movements. 497 King street, London, Ont. Phone 502.

Pawnbrokers.

WANTED—300 SECOND-HAND OVERCOATS—Highest cash prices paid. A. P. SAINSBURY, 90 King street. Mail orders attended to.

READ the directions on the wrapper

You will find out then how to do away with the muss—the steam—that hard work of wash day; how to do away with boiling or scalding, or hard rubbing of the clothes.

Surprise Soap does it, and the directions tell you how.

'Tis very simple.

Thousands wash this way. READ the directions on the wrapper.

ESTIMATES IN LIFE ASSURANCE

Nowadays it is fashionable for people to ask, and agents to give, estimates. An estimate is simply the result of a calculation, based upon certain assumed rates of interest, mortality, expense and lapse. It may be called a guess, and is not a safe guide to the best Company.

The true test of a Company's ability to give the best returns is (1) The ACTUAL RESULTS of its matured policies, and (2) The Death Rate, Expense Rate, and Interest Rate of the Company now. Applying both of these as the test, The Ontario Mutual Life is able to produce the greatest returns for its members.

C. E. GERMAN, General Agent.
A. N. UDY, City Agent

OFFICE—437 Richmond Street.

56c-wtx

Medical Cards.

DR. PINGEL, THROAT SPECIALIST—Office, Wellington street, opposite Public Library.

DR. C. A. CLINE—OFFICE AND RESIDENCE, 466 Dundas street. Phone, 1330.

JAMES D. WILSON, M. D.—OFFICE corner Richmond and Maple streets; residence, 50 Stanley street. Special attention paid to diseases of children.

DR. LOUGHEED—OFFICE AND RESIDENCE corner Richmond and Oxford streets.

DR. McCALLUM—OFFICE AND RESIDENCE, 415 Dundas street. Telephone 275.

DR. W. J. WEEKES, 405 DUNDAS STREET, corner Colborne. Hours, 11 to 3 and after 7 p.m.

DR. ECCLES, QUEEN'S AVENUE—London, Ont., special attention to all diseases peculiar to women. Hours 10 to 2.

DR. GRAHAM—OFFICE, 380 CLARENCE Residence, 616 Richmond. Specialties—Pulmonary affections, cancers, tumors, piles, diseases of women and children.

DR. ENGLISH—OFFICE AND RESIDENCE, 688 Dundas street. Telephone.

DR. JOHN D. WILSON—OFFICE AND residence, 269 Queen's avenue. Special attention paid to diseases of women.

DR. MACLAREN—OFFICE AND RESIDENCE, northeast corner of Park and Queen's avenue. Hours, 11 to 3 and 6 to 8. Careful attention paid to diseases of digestive system. Telephone 869.

DR. WOODRUFF—EYE, EAR, NOSE and throat. Hours, 12 to 4. No. 185 Queen's avenue.

DR. MEEK—QUEEN'S AVENUE, LONDON—Specialty, diseases of women. Hours, 10 a. m. till 1:30 p.m.

CL. T. CAMPBELL, M. D., M. C. P. S.—Office and residence, 327 Queen's avenue, London. Office hours, 8 to 9:30 a.m., 1 to 2 p.m. and 6 to 7:30 p.m. Skin diseases a specialty.

Hotel Cards.

O'NEIL HOUSE—CORNER TALBOT AND York street; new and convenient; stables. WM. COLLINS, proprietor.

CITY HOTEL, LONDON—BEST $1 DAY house in Canada; good stables in connection. J. McMARTIN, proprietor.

THE ST. LAWRENCE HOTEL, MONTREAL—Centrally located and first-class in every respect. H. HOGAN, Proprietor.

BOSWELL HOUSE ENTIRELY REFURNISHED—Special attention to farmers. 121 King street, opposite market. FRANK CAMPBELL.

WESTERN HOTEL—ENTIRELY REFURNISHED—Farmers' trade solicited; best stables in city; boarders taken. J. B. JENNINGS.

"THE RICHMOND" — CORNER KING and Richmond streets. JAMES FALLAHE, new proprietor. A call solicited.

TECUMSEH HOUSE—LONDON, ONT. Largest and best hotel in Western Ontario. No charge for baggage or sample rooms. Rates $2 and $2 50 per day. C. W. DAVIS, proprietor.

Business Cards.

MATTRESSES REFILLED AND MADE over at the factory. Charges reasonable. The Ontario Spring Bed and Mattress Company, 90 York street. Phone 1,285. ywt

H. J. BOYD, 196 DUNDAS STREET, manufacturer tin, copper, sheet and galvanized iron cornices, skylights, etc. Metallic ceilings. Furnace work a specialty. Jobbing promptly attended to. Phone 463. ywt

FINE MERCHANT TAILORING—GENTS own cloth made up at lowest prices. E. L. FORTNER, 202½ Dundas street.

FOR FRESH CUT FLOWERS, FLORAL designs, go to Kensington Park Conservatory, London West. Everything at wholesale price. A. R. MURDOCK, proprietor. Telephone 245. Leave orders at Mountjoy's.

GEO. ROUGHLEY—FELT AND GRAVEL roofer; repairing a specialty; estimates on application. 290 South street, London. Telephone 888.

A. T. CORP—PAINTING, GLAZING paper hanging and house decorating 193 Oxford street. Telephone 758.

Jewelers.

REMOVAL—J. T. WESTLAND, JEWELER and engraver, removed to 340 Richmond street, next to Grigg House.

Storage.

STORAGE — MERCHANDISE, PIANOS, furniture; reasonable rates; most convenient. Western Storage and Commission Company, 420-422 Ridout street.

Architects.

McBRIDE & FARNCOMBE — ARCHITECTS and surveyors, 213 Dundas street, Duffield Block. H. C. McBRIDE, F. W. FARNCOMBE.

MOORE & HENRY—ARCHITECTS AND civil engineers, Albion Buildings, London. JOHN M. MOORE, FRED HENRY.

HERBERT MATTHEWS—ARCHITECT—(formerly with C. C. Haight, New York), Carling Block, Richmond street.

Veterinary Surgeons.

J. H. TENNANT—VETERINARY SURGEON—Office, King street, opposite Market House; residence, corner King and Wellington. Telephone.

J. H. WILSON & SON—OFFICE 994½ KING street, London; residence, 846 Richmond street. Telephone.

Accountants.

GEO. W. HAYES, ACCOUNTANT, ASSIGNEE, Insurance Agent—Representing Northern Assurance Company, Keystone Fire Insurance Company, Equitable Loan and Savings Company. Agents wanted to canvass. Call on me for particulars. All business promptly attended to. Money to loan. GEO. W. HAYES, 5 Masonic Temple Building. ywt

M. A. DILLON, ACCOUNTANT 532 Talbot street. Telephone 1163.

Dental Cards.

DR. JEFFREY N. WOOD—DENTIST—Higgins' Block, over 212 Dundas street.

DR. GEORGE C. DAVIS, DENTIST — Graduate R. C. D. S., Toronto, 1879, graduate Philadelphia Dental College, 1883. Specialties: Preservation of natural teeth; crown, porcelain and bridge work. 170 Dundas street, London, Ont. Telephone 975.

L. McDONALD, DENTIST, Office, 183½ Dundas street, London. Telephone 702.

DR. J. H. SWANN—DENTIST—OFFICE 207½ Dundas street. Telephone 1,131.

WOOLVERTON & BENTLEY, DENTISTS —216 Dundas street, next Edy Bros., over Cairncross & Lawrence, druggists. Telephone 822.

J. ELLIOTT HOLMES, L.D.S., ROOM 3, Duffield Block, Dundas and Clarence streets. Phone 897.

Money to Loan.

MONEY TO LOAN ON FIRST AND second mortgages; low rates. Notes cashed. G. W. FRANCIS, 78½ Dundas street, London. Branch office, opposite postoffice, Strathroy.

5 PER CENT MONEY—THE LONDON and Western Trusts Company (Ltd.), have funds to loan on first-class real estate security. JOHN B. KILGOUR, manager, corner Dundas and Talbot streets. 45tf

SOME MONEY TO LOAN ON MIDDLESEX farm property at 5 and 5½ per cent and on city property at 5½ and 6 per cent. WEEKES & SCANDRETT, solicitors, 98 Dundas street, London

Musical Instruction.

CHARLES E. WHEELER, LATE FROM Leipzig, Germany, organist St. Andrew's Church. Instructions given in organ, piano harmony and singing. Address 315 King.

W. H. HEWLETT, ORGANIST OF Dundas Center Methodist Church, teacher of piano, organ, harmony and composition. Address 548 Waterloo street.

Livery Stables.

STAR LIVERY—OPEN DAY AND NIGHT —Hacks, coupes, etc. Light livery a specialty. THOS. TREBILCOCK, 623-633 Richmond street. Phone 423.

LILLEY'S LIVERY—NO. 619 DUNDAS street, East London, Ont. Telephone No. 666.

TREBILCOCK & STROYAN'S MAMMOTH Livery. Hacks, coupes and light livery; ladies' and gents' saddle horses. J. S. Marshall's old stand, 189 Dundas. Phone 503. Open day and night.