NOTICE

In the Supreme Court.

In the matter of the winding up Act being Chapter 144 of the Revised Statues of Canada and the amending Acts and

In the matter of the Interprovincial Navigation Company of Canada, Limited.'

By order of His Honor Mr. Justice McLeod, made in the above matter on the twenty ninth day of March instant, public notice is hereby given to the creditors, contributories and share holders or members of 'The Interprovincial Navigation Company of Canada, Limited,' that an order for the appointment of a Liquidator of the said Company will be made at Admiralty Court Chambers in the City of St. John on Wednesday the seventh day of April next, at the hour of eleven o'clock in the forenoon at which time and place all persons interested may be heard.

Dated this twenty ninth day of March, A. D. 1909.

A. E. G. McKENZIE,
Solicitor for Petitioner

Public Notice.

The Board of Liquor License Commissioners held a meeting in the police court, on the 27th day of March, A. D. 1909, and appointed Monday the 26th day of April next, as a day on which to consider the granting of Liquor Licenses, for the town.

The following is a list of applications for Liquor Licenses, received by the Inspector:—

Isaac Boudreau, wholesale; ward three; premises situated on Gerrard St., 1 1-2 storey building.

Lang Pitre, wholesale; ward three; premises situated on Gerrard street; 1 1-2 storey building.

Numa Bernatchez, wholesale; ward two; premises situated on Water st.; 2 1-2 storey building.

Daniel O'Keefe, wholesale; ward one; premises situated on Ramsay St.; 2 1-3 storey building.

Joseph Boudreau, tavern; ward two; premises situated on Water st.; 2 1-2 storey building.

William R. Riddell, tavern; ward two; premises situated on Water St. 'Strathcona'; 3 storey building.

Joseph Dambolse, tavern; ward two; premises situated on Water St. 'Waverly Hotel;' 2 1-2 storey building.

Belanger Bros. tavern; ward two; premises situated on Water St. 'Campbellton Hotel;' 2 1-2 storey building.

Rose Delima LaCasse, tavern; ward two; premises situated on Water St.; 'Lacasse Hotel;' 2 1-2 storey building.

Thos. St. Onge, tavern; ward two; premises situated on Andrew Street, 'St. Onge Hotel;' 2 1-2 storey building.

Thomas Gorman, tavern; ward two; premises situated on Water Street; 'Minto Hotel;' 2 storey building.

Patrick O'Leary, tavern; ward three; premises situated on Water Street; 'O'Leary Block;' 2 storey building.

Henry R. Murray, tavern; ward three premises situated between W. F. Comeau's and Ed. Sullivan; 2 1-2 storey building.

John McIntyre, tavern; ward three; premises situated on Victoria Street; 'Revere House,' 2 1-2 storey building.

Azed Landry, tavern; ward three; premises on Gerrard Street; 'Intercolonial Hotel;' 2 1-2 storey building.

Respectfully submitted,

Robert Crawford,
Liquor License Inspector

NOTICE OF SALE

To Joseph Cart, and Elizabeth Cart, his wife, of the Parish of Addington, in the County of Restigouche and Province of New Brunswick, Farmer, and to all others whom it may in any wise concern:—

Notice is hereby given, that under and by virtue of a Power of Sale, contained in the certain mortgage made the 2nd day of January in the year of our Lord one thousand eight hundred and ninety one, made between the said Joseph Cart and Elizabeth Cart, his wife of the said Parish of Addington County and Province aforesaid, farmer of the first part, and Alexander E. Alexander of the Town of Campbellton, of the second part, and duly recorded in Restigouche County Records, in Book 'K' pages 193, 194, 195 196 and 197 under the number 4054, and by assignment dated the 28th day of December, A. D. 1908, the said mortgage and all sums of money secured thereby was by the said mortgagee, Alexander E. Alexander, transferred and assigned to the undersigned 'Victoria Cart.'

There will for the purpose of satisfying the moneys secured by the said mortagee, default having been made in the payment thereof, contrary to the provisions of the said mortgage, be sold at public auction in front of the post office in the Town of Campbellton on **Monday, the 7th day of June,** next, at the hour of twelve o'clock, noon, the land and premesis mentioned and described in the said mortgage as follows:

'Beginning at a beech tree standing on the northern side of a reserved road at the south-east angle of lot number seventy nine in the Colebrooke Settlement thence running by the magnet north one degree, east seventy five chains, thence south eighty seven degrees and thirty minutes, east thirty chains and fifty links, thence south one degree west seventy five chains to a fir tree standing on the northern side of the aforesaid reserved road, and thence along the same north eighty-seven degrees and thirty minutes, west thirteen chains and fifty links to the place of beginning.'

Containing one hundred acres more or less and distinguished as Lot No. 77 in the Colebrooke Settlement.

Together with all and singular the buildings and improvements thereon, and the appurtenances thereunto belonging.

Dated at the Town of Campbellton this first day of March, A. D. 1909.

her
Victoria X Cart
mark

Witness
W. Murray.
March 1—3mos.

THE CAMPBELLTON GRAPHIC

Anslow Bros. Company Ltd.
Publishers

H. B. ANSLOW, EDITOR AND MANAGER.

CAMPBELLTON, NEW BRUNSWICK TUESDAY, APRIL 6th 1909

MR. CURRIE LANDS ON MR. MAXWELL

Last Thursday Hon. Mr. Maxwell, whose prohibition record has been considerably besmired since he became a member of the Hazen government, tried to explain his own conduct by an attack on Mr. Currie of Restigouche, who is known throughout the country as a consistent temperance man. The government organs, with a unanimity that bespoke inspiration, took Mr. Maxwell's statement concerning Mr. Currie as a text to level their abuse at him.

Yesterday afternoon Mr. Currie took advantage of the introduction of the amendments to the license act, to answer Mr. Maxwell's statements, which he characterized as incorrect and misleading. In effect Mr. Maxwell said that in 1907 he introduced a resolution favoring prohibition, which Mr. Currie was to have seconded, and failed to do so because he preferred party to prohibition. Mr. Currie flatly contradicted this statement and said that he not only told Mr. Maxwell that he would support the resolution, but it was well understood by government supporters at the time that he would vote for Mr. Maxwell's resolution. The reason he did not do so was that the resolution was ruled out of order. Mr. Maxwell had nothing to say when Mr. Currie had finished. He was dumb as an oyster. But what was worse than all he challenged Mr. Maxwell, as a member of the government to introduce the same resolution. If he would do so, Mr. Currie said he would not only vote for it, but would take his seat on the government side of the House if it carried. Even this kindly offer on the part of Mr. Currie did not induce Mr. Maxwell to break his silence.

Now that Mr. Currie has stated his position on the temperance question so clearly and emphatically, and exposed the unreliability of Mr. Maxwell's statements, it is due that the government organs should apologize to Mr. Currie for the unfair strictures they have published concerning him. Such a course, however, is not to be looked for. The stock in trade, not only of members of the government, but of every newspaper supporting them, is misrepresentation. This has been the policy of the government, its supporters and newspapers, and the only policy they seem to have. Mr. Maxwell has always posed as the friend of temperance and a reformer. When in opposition he was most anxious for prohibition. Now, when he has the opportunity to move the same resolution as he moved two years ago, he is silent. He prefers the loaves and fishes, the crumbs that fall from the tables of his colleagues with portfolios to the principles he has expounded from a hundred platforms. It is no wonder that he was silent under the charges of Mr. Currie. What could he say?—Fredericton Herald.

BRONCHITIS

Bronchitis is generally the result of a cold caused by exposure to wet and inclement weather, and is a very dangerous inflammatory affection of the bronchial tubes.

The Symptoms are tightness across the chest, sharp pains and a difficulty in breathing, and a secretion of thick phlegm, at first white, but later of a greenish or yellowish color. Neglected Bronchitis is one of the most general causes of Consumption.

Cure it at once by the use of

Dr. Wood's Norway Pine SYRUP

Mrs. D. D. Miller, Allandale, Ont., writes: "My husband got a bottle of Dr. Wood's Norway Pine Syrup for my little girl who had Bronchitis. She wheezed so badly you could hear her from one room to the other, but it was not long until we could see the effect your medicine had on her. That was last winter when we lived in Toronto.

"She had a bad cold this winter, but instead of getting another bottle of Dr. Wood's Norway Pine Syrup, I tried a home made receipt which I got from a neighbor but found that her cold lasted about twice as long. My husband highly praises 'Dr. Wood's,' and says he will see that a bottle of it is always kept in the house."

The price of Dr. Wood's Norway Pine Syrup is 25 cents per bottle. It is put up in a yellow wrapper, three pine trees the trade mark, so, be sure and accept none of the many substitutes of the original "Norway Pine Syrup."

The cost of living in this country is too high and should be pulled down a few pegs.

Now is the time to scatter seeds of kindness, but if you expect to raise garden truck wait a few weeks.

A huge battleship called 'Canada' if it would hustle around good and plenty might pay merely as an advertisement.

When you piously wish the snow would go a little faster, it will help some to remember that they are seeding in Alberta.

If a man spent half as much money in an effort to keep out of trouble as he does in trying to get out he would be away ahead of the game.

The Franco—Canadian treaty is causing some disturbance at Washington. The fact will not lessen Canada's appreciation of the value of the treaty.

As the buds swell on the trees these days, so a man swells out his chest and feels that he is no longer a slave of Jack Frost and the coal boarons.

A Winnipeg despatch says seventy thousand immigrants from the United States will settle in the Canadian West this year, on twenty one thousand homesteads.

Canada's assurance will be of greater effect in solidifying the Empire than all the offers of Dreadnoughts from New Zealand, all the plans for a home fleet from Australia.

One reason why the women suppose the men are fooled by artificial beauty is that because most of the men are too gallant not to pretend that they don't know the difference.

It has been said that in the Chicago packing houses every part of a hog is utilized except the squeal. Now comes a professor who utilizes every part of a spruce tree, even the bark.

Mr. Flemming later on may tell the House and the country why the road money was spent at the time of the Federal elections, when the expenditure was useless, and what is to be done with the roads this spring when a big expenditure will be really necessary.

Social & Personal

A. E. G. McKenzie was in Moncton on business Monday.

Mr. R. M. Currie has returned from Toronto, where he was attending the Laymen's Missionary convention.

Mrs. Edward Harquail of Dalhousie accompanied by Miss K. Harquail left on Wednesday morning for New York where they will spend a few weeks.

Mrs. John Pearl, who has been visiting Mr. and Mrs. Frank Nellis, left Sunday for Duluth, to visit her sister, enroute to her home in Enclare, Wis.

Principal Hamel and Manager L. Fordin, of the Fraserville Navigation Company of Riviere du Loup, were in town this morning en route to Bonaventure points.

UPPER BALMORAL, April 2—The attendance of the pupils at school during the month of March has been fairly satisfactory. The pupils having previously been detained from school on account of the rigors of the climate, have been able to resume attendance and class work.

The following pupils kept a regular attendance at school during the month: Rose Anna Bernard; Jennie McIlwraith Cornelia Fournier; Marilda Tardif; Guillaume Savoie; Jean Bernard; Melvina Bernard; Florence Doucet; Leontine LePage; Alphonse Doucet; Aurele Fournier; Ulric LePage; Anna Tardif; Delima LePage.

The following acquired the highest marks in their respective classes during the month of March:—

Grade V—Rose Anna Bernard, Ulric LePage.

Grade IV—Elsie LePage.

Grade III—Alice Poirier; Anna Tardif.

Grade II—Florence Doucet; Guillaume Savoy.

Grade I—Melvina Bernard; Narcisse Tardif.

One Way to Save Work

As every woman knows who has to take care of even one room, dust is the worst work-maker of all, for the housewife. Most people know, too, that floor dust is a vehicle of disease. But it has not been an easy matter heretofore to prevent dust from having its own way with floors, even with the gradual banishment of carpets and the substitution of rugs and hardwood floors; for not every home can afford such floors, even if they were easy to keep clean or new-looking, as they certainly are not. Yet the solution of the dust problem is made easy by Floorglaze. With any of the ten charming shades of this easily applied and quick-drying floor finish, any woman can have floors which will be easy to keep clean, and far more sanitary than a painted, oiled or waxed floor.

Floorglaze

Even to soft-wood floors Floorglaze gives a beautiful, glossy surface that will show no signs of wear after years of severe service, and that can be quickly washed clean and brilliant with soap and water. The use of Floorglaze is an insurance against dust, and actually against disease as well; it saves a vast amount of tiresome housework; and it is good for outdoor use, on porch and veranda floors and steps. A gallon of this most useful enamel covers 500 square feet. Floorglaze is sold in tins, from a pint to a gallon in size, by most reliable dealers in paints, and is made by Imperial Varnish & Color Co., Limited, of Toronto, who will gladly send you a free booklet worth reading.

Recommended and for sale by W. H. Marquis & Co., Campbellton. Dalhousie Mercantile Co., Ltd., Dalhousie

SPRING SPRING.

House cleaning time. Let me place your name on my list now for painting, graining, kalsomining, paper hanging, etc.

Beautiful wall paper samples, domestic and foreign to select from.

Estimates cheerfully given on all kinds of House decorations.

Geo. H. Metzler,
Phone 134.

Shop corner of Andrew and Union Street.

To whom it may concern: This is to certify that I have used MINARD'S LINIMENT myself as well as prescribed it in my pratcice when a liniment was required and have never failed to get the desired effect.

C. A. KING, M. D.

WOOD PULP PAPER FROM NORWAY PINE

Chemist Discovers a New Method of Distillation

MINNEAPOLIS, Mar. 30—A method which Dean George D. Frankforter of the College of Chemistry of the University of Minnesota, said Saturday he had discovered, and by which it is claimed that the United States will produce a hundred times as much woodpulp paper as was before possible, is causing considerable discussion here. It is claimed that the discovery means that every cord of fir lumber will yield ten dollars on by-products alone and that most of the 60 per cent of a tree now wasted will be utilized.

Dr. Frankforter says he experimented for twelve years. He describes the perfected process as placing small pieces of waste wood or sawdust on a steel incline over a furnace and forcing distillation of the waste wood by saturating it with carbon disulphide, or gasoline, this causing the turpentine and resin to pass off as gases and leaving wood pulp free from pitch and perfectly adapted to the manufacture of paper. The common method of distillation leaves the pulp in the form of charcoal, chemically of little value.

Dr. Frankforter extracted from one cord of Norway pine, worth $7.50, turpentine worth $41 and wood pulp worth $39, a yield of $80 from $7.50 worth of raw material.

GUARANTEED CIRCULATION

The Graphic guarantees its advertisers four times the circulation of its local contemporary in the Town of Campbellton and suburbs. Our books and lists are open to the inspection of advertisers who wish to varify this statement.

A. G. ADAMS & Co.

In Your Spring Buying see that Satisfaction is a part of your purchase. We make no extra charge.

FURNITURE DEPARTMENT.

Morris Chairs, Morris Rockers, Upholstered and Wood Seat Diners, Extension Tables in birch, elm, plain and quartered oak, Sideboards, Buffets, Hall Stands, Chiffoniers, Wardrobes, Parlor and China Cabinets, Parlor Suits, Bed Room Suits in plain and quartered oak.

Paper and Carpet Department.

Wall Paper, ceiling and bordering. Carpets in hemp, Union, all wool, Wilton, Brussels, Velvet and Tapistry. Carpet Felt and Stair Pads.

SPECIAL VALUES IN LACE CURTAINS.

A. G. ADAMS & Co.

Water Street, Campbellton.

THE Question.

Where Shall I Find the Best Showing of . . .

Men's Furnishings,

The store that can show me something in a HAT, a SWAGGER SHIRT, or NECKTIE that will just strike my fancy? "Something different," that's what I want.

THE Answer.

HERE is the STORE for Mr. Particular Dresser.

The CORRECT STYLES in SPRING FIXINGS.

This can truly be called

The Quality Store.

Remember, too, EASY PRICES. WHERE DID YOU SAY? WHY

H. L. NELSON & CO.'S,
CAMPBELLTON, N. B.

THE FRASERVILLE NAV. CO., Limited.

S. S. "CANADA"

Will operate the Baie des Chaleurs route between

CAMPBELLTON, N. B.
and
GASPE, QUE., Season 1909.

First class accommodation will be afforded to passengers and hippers.

Announcement of time tables will be made later.

TENDERS FOR WATER

Sealed tenders marked on the outside 'Tender for Water' will be received by the undersigned up to 12 o'clock noon on Thursday, the 15th inst., for the supply of water for all vessels desiring same coming into the port of Campbellton during the navigation season of 1909. Tenders to state amount to be paid to the town for the season.

The highest or any tender not necessarily accepted.

By order,

JOHN T. REID,
Town Clerk

Campbellton, N. B., April 2nd, 1909.
3ins.

ASK FOR Labatt's (LONDON)

Porter

Undoubtedly the best brewed on the continent. Proved to be so by analysis of four chemists, and by awards of the world's great Exhibitions, especially Chicago, 1893, where it received ninety-six points out of a possible hundred, much higher than any other Porter in the United States or Canada.

Subscribe for the Graphic

Parisian.

Some very nobby and up-to-date

SPRING SUITS.

NOw on Display

Prices ranging from $12.00 to $27.00. Also new waists neckwear, belts, Sequine and net allover laces, gloves etc.

A. B. Mowat-Morton.

TIGER TEA

Dolls and Trays

FREE

Until May 1 st. 1909 you should save the small cards found in either end of Tiger Tea Packages.

25 Cards will get you a 12 in Silver Tray
30 Cards will get you a 30 in. Linen Doll
16 Cards will get you a Red Riding Hood Linen Doll
15 Cards will get you a Pussy Meow Linen Doll

Instructions to make up go with the dolls

W. F. Hatheway Co., Ltd.,
St. John.

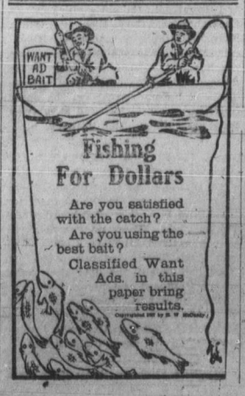

Some More Reasons for Our Success

Our long experience has taught us just what the public needs. Our course of training is kept up-to-date, and just meets these needs. Our graduates' good work has been our best advertisement. The public has confidence in our statements.

Catalogues to any address.

S. KERR, Principal.
St. John Business College