Co-Partnership Notice.

THE undersigned having formed a connection under the firm of

ALEXANDERS, BARRY, & CO.

have taken that Building lately erected by John Robertson, Esq., fronting on Nelson street, where they will transact a *Wholesale Importing General Commission Business.*

JAMES ALEXANDER, Jun.
JOHN ALEXANDER,
JOHN H. BARRY.

Saint John, N. B. April 5, 1839.

☞NOTICE.

THE Subscriber will make advances on Cargoes of LUMBER, consigned to his Friends in Barbadoes, to amount of $8 per M. on Merchantable BOARDS and PLANK, and $2 per M. on long Pine and Cedar SHINGLES, by Drafts at 90 days on Cavan, Brothers & Co., London, or Messrs. Howland & Aspinwall, New-York, on receiving Bills of Lading and order for Insurance. The vessels will, after touching at Barbadoes, be allowed to proceed to St. Vincent, Tobago, Grenada, and Trinidad, provided the Markets at these Islands are better than at Barbadoes.

WILLIAM KERR.

St. Andrews, 21st March, 1839. tf

NOTICE.

A DISSOLUTION of the Co-partnership between the Subscribers, heretofore subsisting under the Firm of W. H. STREET & RANNEY, having by mutual consent this day taken place:—The Stock of the said Firm will continue exposed for sale at the usual place of business till the first day of May next. All persons indebted to them are requested to make payment to either of the undersigned, and those having claims, to exhibit the same for adjustment.

W. H. STREET,
W. P. RANNEY.

St. John, 1st April, 1839.

Removal.

THE Subscriber has removed his Business to that new store in King street, lately occupied by Mr. Daniel Scott, *now the red front.*

Reference to former advertisements.

April 26. JOSEPH FAIRWEATHER.

NOTICE.

THE subscriber begs leave to intimate to his Friends and the Public, that he has taken store No. 27, south market wharf, lately occupied by Mr. L. B. THOMSON, where he intends doing a general COMMISSION & AUCTION business, and respectfully solicit a share of public patronage.

☞ Storage to let.

WILLIAM BARR.

17th August, 1838.

☞Notice.

THE subscribers having formed a connection in Business, will in future transact under the Firm of JAMES WHITNEY & CO.

JAMES WHITNEY
CHARLES R. GIBBONS.

St. John, 1st May, 1838.

☞Notice.

THE subscriber having taken a store in Ward street, adjoining the premises occupied by Messrs. D. Hatfield & Son, for the purpose of transacting a General

Auction & Commission Busines,

is now prepared to receive Goods intended for sale, and to attend to such orders in the above line as his friends and the public may be pleased to entrust to his management.

16th March. S. L. LUGRIN.

☞Notice.

THE subscriber announces to his friends and the public, that in addition to the Business of a General Commission Agent, he will from this date undertake that of a MARINE INSURANCE BROKER, and solicits a share of their countenance.

JAMES T. HANFORD.

St. John, April 23, 1838.

BANK OF BRITISH NORTH AMERICA.

NOTICE is hereby given, that in accordance with an arrangement concluded between the Directors of this Bank and those of the Colonial Bank, this Branch is now authorised to grant Drafts on the Branches of the Colonial Bank—

	Jamaica. { Kingston, Montego Bay, Falmouth, Savannah-la-mar,	
Barbados,	Demerara,	Trinidad,
Antigua,	Dominica,	Grenada,
Saint Lucia,	Saint Kitts,	Saint Vincent,
Tobago,	Berbice,	Saint Thomas,
Porto Rico,	Saint Croix,	

For sums of sterling money, payable in the currency of the Colony on which they are granted at the current Bank rate of Exchange for Bills on London at 60 days' sight.

ROBERT H. LISTON, MANAGER.

St. John, N. B. 11th August, 1838.—tf.

Sands' Remedy for Salt Rheum.

☞*NO CURE, NO PAY.*

New-York, September 15, 1838.

MESSRS. A. B. & D. SANDS.—Gentlemen:—Feeling deeply indebted to you for the valuable service you have rendered me, I do most cheerfully inform you that my wife is entirely cured of the Salt Rheum by the use of your Remedy and Syrup of Sarsaparilla. She had been very severely afflicted with the disease, in her face, for six years; had tried various medicines, both internal and external, but without producing any good effect, until by the advice of a friend who was cured by your medicine she was induced to use it, and, I am thankful to say the result has been a perfect cure.

Your's, respectfully, JOHN CHAPMAN.
79 Chatham st.

From this and numerous other certificates of its virtue received by the Proprietors, (which will be exhibited on application) every person can see the superior efficacy of this valuable medicine on diseases of the skin. Salt Rheum, Jackson or Barbers' Itch, Ringworms, Tetter and Scald Head, &c. are effectually cured by it. In rising 3000 cases it has not failed in one; and in all it is warranted to cure, or the money will be refunded. Prepared and sold at wholesale and retail by A. B. & D. SANDS, 100 Fulton st., corner of William, New York.—Sold at wholesale and retail by special appointment by A. R. TRURO, Circulating Library, Princess Sreet, St. John, N. B.

Moffat's VEGETABLE LIFE PILLS AND PHŒNIX BITTERS.

FOR the cure of chronic and inflammatory rheumatism, liver complaints, fever and ague, palsy, piles, injuries from the use of mercury, costiveness, rush of blood to the head, and violent head aches, salt rheum, erysipelas, eruptive complaints, dropsy, asthma and consumption, diarrhœa, Flatulency, palpitation of the heart, loss of appetite, heart-burn, restleness, ill-temper, anxiety, languor, and melancholy, which are the general simptoms of Dyspepsia, will vanish as a natural consequence of its cure.

☞ For further particulars of the Life Pills and Phœnix Bitters, see Moffat's *Good Samaritan*, which contains a full account of the Medicine. A copy accompanies the Medicine, and can also be obtained on application at the *Circulating Library*, in this city, where the Medicine is for sale, and also at Messrs. Peters and Tilley's, No, 4, King street.

☞ Agents for the Life Pills and Bitters:—At Norton Bridge, Mr. John Elliott; Gagetown, Mr. J H. Bonnell; Fredericton, Mr. James F. Gale; W. Y. Theal, Esq. Shediac; J. A. Reeve, Esq. Sussex Vale; Mrs. Smith, Jemseg (Grand Lake.) Mr. James Crowley, Digby (N. S.); Hopewell, Peter McClelan, Esq; Amherst, Allan Chipman, Thos. Prince, Esq. Peticodiac, Mr. Thos. Turner, Saint Andrews; Mr. I. C. Black, Sackville.

February 8, 1839.

REMOVAL OF

Cabinet Establishment.

THE subscriber begs leave to return his sincere thanks to his friends and the public for their liberal support received since commencing business in this City, and would respectfully inform them that he has removed his Cabinet and Upholstering Establishment to a part of the premises owned and occupied by Mr. Thomas Hay, as a Chair-making Establishment, situated in Prince William Street, a few doors South of the Bank of New-Brunswick, and nearly opposite the residence of Wm. Jarvis, Esquire: and trusts, from his usual attendance to, and experience in business, to merit a continuance of public patronage.

☞ Every article in the Cabinet and Upholstering business executed with neatness and dispatch.

March 8, 1839. JOHN J. HOGAN.

Gentlemen's Boots & Shoes.

THE Subscriber, in returning thanks for past favours, begs to state, that he has now on hand a general assortment of Gentlemen's BOOTS and SHOES, amounting to upwards of 600 Pairs, among which are, Gentlemen's Morocco, Doeskin, and Opera Boots—the latter a beautiful article for summer wear; Gent's. Morocco and Doeskin Bootees, Oxonian shoes and Pumps, Galoshes, &c.; strong Boots and Shoes in variety.

In point of style, quality and variety, the above stock cannot be excelled by that of any other Boot and shoe Manufacturing Establishment in the Province.

D. PATERSON.

Sign of the Golden Boot, Dock street, a few Doors from the Market Square.

☞ Every article in his line made to measure, with despatch.

April 19, 1839. 6m.—Sent. 8w.

City Boot and Shoe Store.

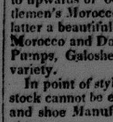

THE subscriber in returning his sincere thanks to his numerous Friends and the Public for the liberal support afforded him during a period of five years, begs to inform them that he has fitted up that Shop in *Prince William Street*, one door South of Dr. Walker's, formerly occupied by Mr. James M'Ginley, as a Dry Goods store, where he will keep on hand a constant supply of *BOOTS and SHOES*, of every description, which shall be sold on the most reasonable terms for cash.

He would also state, that as he is now furnished with first class workmen, and determined that every article in his line of business shall be made of the best materials and in the neatest manner, the public may rest assured that no attention on his part will be wanting to secure their support and patronage.

JAMES HINDS.

☞ Wanted immediately, two or three Journeymen Shoemakers.

22d March. 1839.

☞NEW ARRANGEMENT.☜

Weekly Trip to Windsor.

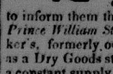

THE steamer NOVA SCOTIA, T. REED, Master, will leave this on

MONDAY—For Eastport and Saint Andrews, return on Tuesday.

WEDNESDAY—For Digby and Annapolis, return the same evening.

☞ Time of leaving St. John, 7 o'clock, a. m.

THURSDAY Evening—For Windsor, returning on Friday—leaving Windsor the same tide she arrives.

For further particulars, enquire of the Master on board, or at the Counting Room of

April 26. E. BARLOW & SONS.

SAINT JOHN HOTEL.

MR. STOCKWELL, of the SAINT JOHN HOTEL, would give notice that the Hotel is now prepared for the reception of transient and permanent BOARDERS.—A few single Gentlemen can be accommodated with Board *for the Winter*, at the Table d'Hote; Dinner at 3 o'clock, at 20s. or 25s. per week. Transient Boarders will be charged 6s. 3d. per day, or £1 15s. per week.

Private Rooms will be furnished for Society Meetings, Clubs, Dinner Parties, &c. at short notice, and at reasonable rates.

There will also be a Dinner Table at 5 o'clock every day, on and after Wednesday next, which will be supplied from the best the Market will afford, for the accommodation of those Gentlemen who wish to Dine at a later hour.

Gentlemen giving entertainments at their own houses, can be accommodated with Fancy or Side Dishes, Ice Creams, Jellies, &c. &c., at the Hotel, from the hands of a celebrated French *Artiste.*

St. John, January 1, 1838.

Lumber.

THE subscriber begs leave to intimate to his Friends and the Public, that he has taken the Lumber Yard formerly occupied by SOLOMON HERSEY, Esquire, situate near Portland Bridge, where he offers for sale a choice assortment of Pine and Spruce LUMBER, viz:

95,000 feet seasoned clear Pine	BOARDS;	
74,000 do.	do.	do. two inch PLANK;
114,000 do.	do.	Merchantable Pine Boards;
60,000 do.	do.	do. two inch Plank;
76,000 do.	do.	Spruce Boards;
15,000 do.	1½ inch Spruce	FLOORING;
35,000	eighteen inch	SHINGLES;
65,000	twenty-two inch	shipping ditto;
11,000	feet superior seven inch	SIDING;
81,000	feet Pine and Spruce	Scantling, ass'd.

ALSO,

Door and Sash stuffs constantly on hand.

ALEXANDER M'AVITY.

August 3, 1838.

THE HARTFORD

Fire Insurance Company,

OF HARTFORD, (CONN.)

OFFERS to Insure every description of Property against loss or damage by Fire, on reasonable terms.

This company has been doing business for more than twenty-five years, and during that period have settled all their losses without compelling the insured in any instance to resort to a court of Justice.

The Directors of the company are—Eliphalet Terry, James H. Wills, S. H. Huntington, A. Huntington, junr.; Albert Day, Samuel Williams, F. G. Huntingdon, Elisha Colt, R. B. Ward.

ELIPHALET TERRY, *President.*

JAMES G. BOLLES, *Secretary.*

The subscriber having been duly appointed as Agent for the above company, is prepared to issue Policies of Insurance against Fire for all descriptions of Property in this city, and throughout the Province on reasonable terms.

Conditions made known, and every information given on application at this Office.

JOHN ROBERTSON.

St. John, 1st July 1837.

P. S.—The above is the first Agency established by this company in St. John.

Spanish Cigars.

JUST received, at the *Hibernian Hotel*, 21,000 Spanish CIGARS, a superior article, which will be sold cheap for cash.

Also on hand—A stock of good LIQUORS; and a Table with *Substantials* always ready from 11 o'clock in the forenoon till 11 at night:—a good supply of fresh Oysters, and plenty of good *Ennis-showen* to wash them down.

The subscriber pledges himself that every attention will be paid to those who may honour him with a call.

JAMES NETHERY.

Hibernian Hotel, Nov. 16, 1838.

Per ship "Mozambique,"

FROM GREENOCK.

14 HHDS. Refined Loaf SUGAR;
50 boxes Mould Candles, short 6's;
50 boxes best quality SOAP;
1 pipe superior Old PORT WINE;
2 bales CARPETINGS, handsome patterns.

April 12. JOHN V. THURGAR.

PILES, HÆMORRHOIDS.

NO CURE NO PAY!!

HAY'S LINIMENT.

NO FICTION.—This extraordinary chemical composition, the result of science and the invention of a celebrated medical man, the introduction of which to the public was invented with the solemnity of a death-bed bequest, has since gained a reputation unparalleled, fully sustaining the correctness of the lamented Dr. Gridley's last confession, that "he dared not die without giving to posterity the benefit of his knowledge on this subject," and he therefore bequeathed to his friend and attendant, Solomon Hays, the secret of his discovery.

It is now used in the principal hospitals, and the private practice in our country, first and most certainly for the cure of the *Piles*, and also so extensively and effectually as to baffle credulity, unless where its effects are witnessed. *Externally* in the following complaints:

For Dropsy—Creating extraordinary absorption at once.

All Swellings—Reducing them in a few hours.

Rheumatism—Acute or Chronic, giving quick ease.

Sore Throat—By cancers, ulcers or colds.

Croup, and Whooping Cough—Externally, and over the chest.

All Bruises, Sprains and Burns—Curing in a few hours.

Sores and Ulcers—Whether fresh or long standing, and fever sores.

Its operations upon adults and children in reducing rheumatic swellings, and loosening coughs and tightness of the chest by relaxation of the parts, has been surprising beyond conception.—The common remark of those who have used it in the *Piles*, is "I acts like a charm."

THE PILES.—The price is refunded to any person who will use a bottle of Hay's Liniment for the Piles, and return the empty bottle without being cured.—These are the positive orders of the proprietor to the Agents, and out of many thousands sold, not one has been unsuccessful.

We might insert certificates to any length, but prefer that those who sell the article, should exhibit the original to purchasers.

CAUTION.—None can be genuine without a splendid engraved wrapper, on which is by name, and also *that of the Agents.*

SOLOMON HAYS.

Headache, Sick or Nervous.

The extraordinary reputation that Dr. Spohn's remedy for this distressing complaint is every day gaining is certainly a matter of much astonishment. That so much suffering should have existed for ages without any discovery of an effectual preventive, or cure, is truly a subject of much regret, but Dr. S. now assures the public that such a remedy has been invented as will convince the most sceptical.—The principles upon which it acts are simple and plain. It is an admitted fact that this complaint, whether called Sick Headache, or Nervous Headache, arises primarily from the stomach—those who think they have the Nervous Headache may rest assured that this organ, the stomach, is the first cause, that the system has become vitiated or debilitated, through the stomach, and that only through the same channel must they expect a restoration of the nature and healthy functions of the system. This object Dr. Spohn's remedy is eminently calculated to attain. The truth of this position cannot be controverted, and the sooner sufferers with the headache become convinced of it, the sooner will their sufferings end in restoration of health.—Dr. Spohn pledges his professional reputation in this fact.

BALDNESS.

A BEAUTIFUL HEAD OF HAIR, Is the grandest ornament belonging to the human frame. How strangely the loss of it changes the countenance, and prematurely brings on the appearance of old age, which causes many to feel as being uncovered, and sometimes even shut society to avoid the jests and sneers of their acquaintance; the remainder of their lives is consequently spent in retirement. In short, not even the possession of property fills the generous thinking youth with that heavy sinking gloom as does the loss of his hair. To avert all these unpleasant circumstances, OLDRIDGE'S BALM OF COLMBIA stops the hair from falling off on the first application, and a few bottles restores it again. It likewise produces eyebrows and whiskers; prevents the hair from turning gray, makes it curl beautifully, and frees it from scurf. Numerous certificates of the first respectability in support of the virtues of Oldridge's Balm are shown by the proprietor.

DR. SCUDDE'S

GENUINE ACOUSTIC OIL,

For Deafness

THIS never-failing remedy is been used many years with distinguished success, at the Eye and Ear Infirmary of Dr. Scudd, and confidently recommended as an extraordinary and wonderful remedy for either partial or complete deafness in all its stages.

By the timely use of this purest Oil, many who have been completely deaf, have been restored to perfect hearing after using from three to ten flasks. This may appear strange, but it nevertheless true. The Acoustic Oil is not presented to the public as a nostrum, but as the prescription of one who has turned his attention exclusively to the Eye and Ear, and who pledges his profession reputation upon the success of this remedy.

Dr. Scudder has numerous certificates, but hesitates to publish them, as he considers them unnecessary to so truly valuable an article as the Acoustic Oil. Its immense sale is the surest proof of the estimation in which it is held. It is presented as a public blessing, enabling the aged parent to mingle in conversation with his children, and to reply to their numerous questions with facility from which he had previously been debarred by a distressing partial or complete deafness.

German Vegetable Horse Powder,

Composed of herbs and roots principally, and has been found by long experience to be highly useful for the cure of the various diseases to which horses and cattle are subject, viz. distemper, hidebound, drowsiness, loss of appetite, ward strains, yellow water, inflamation of the eye fatigue from hard exercise, &c. It carries off gross humours, prevents horses from becoming ill or foundering, purifies and cools the blood, &c.

Rev. Dr. Bartholow's Pink Expectorant Syrup.

An agreeable cordial, and effective Remedy for Coughs, Hoarseness, Colds, Pains in the Breast, Influenza, Hard Breathing, & Difficult Expectoration.

Dr. Shubnell's *Celebrated RheumaticNerve, And Bone Liniment,*

Applied morning and night, has cured hundreds. It gives relief in the swelling or the glands of the throat, and relieves the numbness and contractions of the limbs and will take swellings down, and inflammations out of the flesh, rheumatism, bruises and sprains.—It gives immediate relief; it strengthens weak limbs, and extends the cords when contracted.—A few drops on sheep's wool applied to the ear of deaf persons, will by constant application, cause them to hear in two month's time.

West's Patent Chlorine Emetic and Pills, for the cure of the most inveterate Ring Worms, Salt Rheum and all eruptions and disorders of the skin.

Eustace and Temple's Valuable Gonorrhœa Mixture, for the cure of the most obstinate chronic and common cases of Gonorrhœa in five days.

All the above Medicines for sale by Comstock & Co., New-York, and at the Circulating Library, Princess Street.

Jan. 4, 1839. A. R. TRURO.

Botsford Mill Flour.

THE subscribers having erected Mills on the Little River Falls, in the neighbourhood of the City, for the manufacture of *Flour*, and having likewise imported, per ship *Eagle*, from London, a very superior lot of best Dantzic Red and White WHEATS, beg leave to inform the public, that they will continue to keep on hand at their Store No. 23, South Market Wharf, best Superfine and Fine FLOUR, in barrels and in bags—which they will warrant equal in quality to that imported from the United States; and as they intend selling on reasonable terms for cash or other approved payment, they trust they will be favoured with a share of the public patronage. Bakers will do well to call and examine for themselves.

August 17. OWENS & DUNCAN.

Received per ship "Mozambique," from Greenock.

60 PIECES Grey COTTON; 70 do. White Cotton;
2 Bales Cotton Lamp Wick; 1 bale Thrums,
12 Bales Sheathing Paper,
8 Casks PUTTY, in 14 lb. bladders,
30 Boxes Soap; 20 boxes Mould Candles,
20 do. Dipt Candles; 1 bale Pump Leather,
20 Dozen (Thomson) Screw Augurs,
5 Hhds. Loaf SUGAR,
420 Pots from ½ gallon to 10 gallons,
160 Bake Pans and Covers.

Also—In Store:

36 Kegs Wrought Nails, 10dy to 20dy,
40 Cwt. Sheathing Nails, 6 to 3 in.,
45 Coils 2 and 3 yarn Spun yarn; 50 do. Marline and Housline; 75 coils Ratline;
80 do. CORDAGE, from 1 to 4 inches,
8 Bags Black Pepper; 20 pieces Russia Duck,
50 Barrels Canada Fine FLOUR,
1 Pun. Malt Whiskey.

JAS. OTTY & CO.

April 5, 1839.

SPRING GOODS.

Just received per ships Mozambique, Evergreen, and Wakefield:

140 BOXES Mould and Dipt Candles, 36 cwt. Liverpool SOAP,
100 boxes Glasgow SOAP,
20 hhds. GENEVA; 1 hhd. Blacking,
50 puncheons Treacle,
31 hhds. fine crushed SUGAR,
10 do. Refined do.; 66 boxes Caper TEA,
200 Ladies' CLOAKS,
1400 Woollen Shawls and Handkerchiefs,
200 Mousline de Laine DRESSES,
100 pieces Chintz and striped Muslin Garments,
60 do. Chintz Aprons,
500 do. Grey and White Shirting,
500 do. Prints and Stripes; 150 do. Checks,
Bales and boxes Moleskins, Shawls, Drills CLOTHS, Handkerchiefs, Ticks Jaconets, &c. &c.

Apply to JOHN & JAS. ALEXANDER, *No. 12, King street.*
Or ALEXANDERS, BARRY & CO. *Nelson street.*

5th April, 1839.

Per Ship British Queen, from Liverpool:

AND FOR SALE LOW:

10 HALF Pipes, 20 Qr. casks, } Pale Sherry WINE,
10 Hhds. Old Cognac BRANDY—superior,
100 Half, and 100 Quarter Drums FIGS,
100 Boxes HARD YELLOW SOAP,
100 Boxes Mould and Dipt Candles,
50 Coils Ratline and CORDAGE, assorted, from 6 threads to 3 inch,
2 Casks Salmon, sind, and Herring Twines.

April 26. JOHN V. THURGAR.

Cordage, Oakum, &c.

Received per ship British Queen, from Liverpool:—

300 COILS CORDAGE, from 6 thread Ratline to 4 inch;
60 Coils MARLINE and HAUSELINE,
60 Coils 2 and 3 Yarn SPUNYARN,
50 Do. White ROPE, from 4 thread to 12 thread,
8 doz. Hand Lead Lines; 10 doz. Log Lines,
6 doz. Bed Cords; 2 doz. Water laid deep sea Lines; 6 doz. 15 thread Cod Lines,
20 doz. sail TWINE; 1 Bale Bleached DUCK,
1 Mat WHITE OAKUM,
169 Bundles best Parish Picked OAKUM.

26th April. JAMES OTTY & CO.

BUTTER.

25 FIRKINS Prime BUTTER, ex *Nile*, from Halifax.

April 26. THOS. HANFORD.

SHOE STORE.

Corner of King & Germain streets.

JUST received per ship *Fingalton* from London, SEVENTEEN PACKAGES, containing Ladies', Misses, and Children's BOOTS and SHOES, *of every description, Color, Quality, and price that can be named, from the cheapest to the best in the City*; Gentlemen's and Youth's summer Dress Shoes and Boots; Pantaloon Straps of every kind; Fleecy Cork Soles; Children's Waist Belts; Straps for Clogs, &c. Silk Laces; Silk Ferritts, Galloons and Seaming; and a variety of other articles.—For sale Wholesale and Retail.

N. B.—Further supplies shortly expected from Liverpool. STEPHEN K. FOSTER.

May 3, 1839.

Palmetto Braid.

310 PIECES Palmetto BRAID, a superior article, for sale at the store of

April 19. CRANE & M'GRATH.

ANCHORS, CHAINS, &c.

Received per ship ALEXANDER EDMOND *from Liverpool:—*

20 IRON stock'd Anchors, from 1-2 cwt. to 5 cwt.; 200 fms. 3-8 in. close link'd Chain; 200 fms. 7-16 do.; 250 fms. 1-2 do.; 95 fms. 9-16 do.; 190 fms. 5-8 do.; 110 fms. 11-16 do.; 180 fms. 3-4 do.; 75 fms. 7-8 do.; 75 fms. 1 do.; 48 fms. 5-8 in. cross bar'd do.; 75 fms. 3-4 do.; 16 Gun Wheels, assorted sizes.

May 3. JAMES OTTY & CO.

Pig Iron, Potatoes, Bacon, &c.

Received per barque "Bellona," from Newry:

50 TONS No. 1. scotch PIG IRON, 1342 Hampers Irish Potatoes,
2 Tons OAKUM; 3 casks miner's Shovels,
20 Dozen Farmer's Spades, 20 do. ballast Shovels,
8 Bales Irish Bacon; 5 brls. Irish Pork,
1 Tierce Irish Beef,
40 Bundles Plough Plate IRON.

April 26. WM. CARVILL.

FLOUR and MEAL.

The Subscriber has just received per schr. "Compeer" from New York:

100 BRLS. Corn MEAL, 50 brls. RYE FLOUR.

IN STORE—150 barrels Canada Fine FLOUR, fresh and Sweet. JAS. T. HANFORD.

May 3, 1839.

FALL GOODS.

The subscriber has received ex ships Mary, Robert Bruce, and Jane Walker, part of his Fall Supply, consisting of the following articles, viz.:

SUPERFINE black, blue, and brown Broad Cloths, plain and striped Cassimeres, plain and ribbed Buckskins, blue pilot Cloth, plaid beaver Cloths, white and red Flannel, Welch and Saxony ditto, Saxony Cloths, Camblets and Cambleteens, ladies' cloths, double ducape silk for ditto, plain and figured Silk, ditto ditto Merino, lining Cottons, white and brown ditto, bed ticks and Irish Linens, printed Calicoes, book, mull, swiss mull, and jacona Muslins; bishop's Lawn, bobbinetts, Laces, Quillings, sewed Muslin, Trimming and Insertions, sewed and tambour muslin Collars and Capes, lace ditto ditto, small wares, hosiery, winter Boots, blankets, plaid Shawls and Handkerchiefs, cotton ditto ditto, filled centre ditto;—The whole will be sold very low for cash only. No patterns given, or goods allowed to leave the store without being settled for.

N. B.—Furs and London Goods, daily expected.

JAMES BOWES.

Market Square, Nov. 2.

New Vessels for Sale.

THE subscribers offer for sale the following Vessels, now on the stocks, and which will be completed in July and August next, or earlier if required, viz:—

A BRIG of about 240 Tons, say 84ft. 6in. keel, with 7 feet rakes, 23ft. 9in. beam, and 15ft. hold.

A Brig of about 140 Tons, say 68ft. 6 in. keel, 6ft. rakes, 20ft. 9in. beam, and 12ft. hold.

A Brig of about 240 tons, say 85ft. keel, 7ft. rakes, 24ft. beam, 14 1-2ft. hold.

The two first have Hackmatack transoms, stern posts, sternheads, sightheads, and top timbers; red pine waterways, and are being built at Parrsboro' N. S. from whence they can be towed by steamers at a small expense. ☞ *Persons wishing to view* them, can be landed at the ship-yard from the steamers going to Windsor. The latter vessel is being built at Bay Verte, and has Hackmatack stern, sternpost, apron, transoms, toptimbers, wales, and topsides. These Vessels are copper fastened, and no pains or expense have been or will be spared in their construction. They are under the superintendence of shipwrights of high standing and will bear the strictest scrutiny and comparison with the best vessels built in either Province.

For terms and further particulars, apply to the Hon. F. RATCHFORD, at Parrsboro, Mr. JOHN CAREY at Bay Verte, or to

April 12. RATCHFORD & BROTHERS.

☞ Cargoes of Deals will be furnished (if required) for each vessel.

NEW AND ELEGANT

PAPER HANGINGS,

Velvet Borders, &c.

THE Subscriber has just received per schooners "*Union Jack*" and "*Amethyst*," from BOSTON, and Brig "*Norfolk*" from PHILADELPHIA, his season's supply of

FRENCH & AMERICAN

Paper Hangings,

with COMMON and *VELVET* BORDERS of every width and color, to match. His assortment now contains

Ten Thousand Pieces,

and comprises all the various quantities, from the *CHEAPEST* to the *VERY BEST* ever offered for sale in this City.—*Prices run from 10d. per piece upwards.*

STEPHEN K. FOSTER,
Corner of King & Germain-streets.

St. John, April 26, 1839.—3m.

For Sale.

400,000 FEET white pine BOARDS for shipping;
300,000 feet Spruce Deals; 50 Cords Lathwood;
100 M. Spruce Shingles; 15 do Red do.
100,000 feet seasoned Spruce Flooring;
50,000 " " Boards,
400,000 " " Pine Boards and Plank.

—In Store:—

50 Firkins Cumberland Butter; 50 bbls. superfine FLOUR; 75 bbls. Corn Meal; 80 boxes best Yellow Soap; 15 chests fine Congo Tea; 20 boxes Starch; 150 boxes Raisins.

February 1. JOS. FAIRWEATHER.

SOFA BEDS,

On a new and improved Principle.

THE Subscriber begs leave to call the attention of the public to his new and improved SOFA BED. The prices vary according to the pattern and finish, from 5 to £15. The lowest prices asked, and no abatement. They are all warranted, and kept in repair one year, free of expense. Proprietors of hotels and boarding houses, and private families who study economy, are invited to call and examine them. In many cases they save more than the cost in rent and fuel.

July 27, 1838. R. PENGILLY.

JUST RECEIVED,

And on sale by the subscriber:—

42 SMALL Casks, each 18 gallons, Sicily Madeira WINE;
10 half-pipes Old Cognac BRANDY,
5 half-pipes Pure Old Hollands GENEVA,
10 small bags Black PEPPER.

—IN STORE—

30 puncheons Prime Retailing MOLASSES.

April 5. JOHN V. THURGAR.

EXTRA SUPERFINE FLOUR,

Soap, Candles, &c.

Just arrived and for sale by the Subscriber:

100 BBLS. Extra superfine Wheat FLOUR;
200 Boxes Hard Yellow SOAP;
50 Boxes Mould Candles—short 6's,
50 Puncheons Prime Retailing Molasses.

Also, A few Packages of salmon, seine, sind & herring TWINES; 50 Coils 6, 9 and 12 th. Ratline.

Dec. 28. JOHN V. THURGAR.

RICE.

JUST received, per *Amethyst*, from Boston: 10 Tierces of RICE, of superior quality; and will be sold low while landing.

Jan. 3. CRANE & M'GRATH.

OFFICES! OFFICES! OFFICES!

FOUR spacious, well-lighted, and comfortable OFFICES, immediately above the subscriber's shop, entrance from Prince William-street, to be Let from 1st May next, at moderate rents, by

Feb. 8. JAS. MALCOLM.

TO LET, for a term of years—

A LOT OF LAND in Lower Cove, fronting on Carmarthen and Queen streets, an eligible situation for a Grocery or Retail store. Apply at the Hibernian Hotel.

Jan. 25. JAMES NETHERY.

NEW GOODS.

Just received per Evergreen, from Liverpool:

4 CASES, containing 200 *Mons de Laines* DRESSES; 100 pieces Chintz and Striped Muslin Garments; 60 do. Chintz APRONS; 7 trusses Woollen Shawls and Handkerchiefs.
5 Bales, containing 150 pieces grey and white Shirting; 250 do. PRINTS; pieces Drills, Ticks, Buckskins, Jaconets, &c.
1 Bale, containing 20 pieces Striped and Plain Cassimeres and Kerseys.
36 cwt. LIVERPOOL SOAP.

JOHN & JAMES ALEXANDER.

April 5.

Lines and Nets.

AN additional supply of Cod and Pollock Lines, Salmon and Seine Twines and Herring Nets, just arrived per *Rebecca*, for sale by

March 8. JAMES T. HANFORD.

ALE.—10 Hhds. very superior ALE, from the Brewery of '*Robert Lawson*,' just received and for sale by

April 26. RATCHFORD & BROTHERS.

For Sale or Charter.

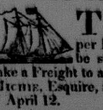

THE fine fast sailing schooner VICTORY, of 80 Tons burthen per Register, now in this Port, will be sold on reasonable terms, or will take a Freight to any Port on application to JOHN MICHIE, Esquire, at Miss Thomson's—or to

April 12. RATCHFORD & BROTHERS.

Agents for the Chronicle.

Fredericton, Mr. James F. Gale: Woodstock, John Bedell, jun. Esq: Andover, (Co. Carleton.) Mr. Jon. P. Taylor: Gagetown, W. F. Bonnell, Esq: St. Andrews, Wm. Kerr, Esq: Chatham, (Miramichi,) Geo. Kerr, Esq: Bathurst, William Napier, Esq: Dalhousie, A. Barberie, Esq: Nepton, Mr. John Elliott: Sussex Vale, Major Evanson: Richibucto, William Layton, Esq.; Londonderry, N. S. Mr. James K. Fulton: Amherst, Mr. J. A. Chipman: Canning, (Queen's County.) Mr. Reuben Hobin: Sheffield, Mr. N. H. DeVeber: Wilmot, N. S. Mr. Lawrence Phinney: Bridgetown, Thomas Spurr, Esq: Digby, Post Master: Annapolis, Mr. Lawrence Hall.

SHOE STORE.

JUST received per Ship *British Queen*, from Liverpool, a new supply of Ladies' BOOTS and SHOES, of all descriptions, qualities, and prices,—Girls', Boys' and Children's do. Gentlemen's Wellington and Clarence Boots; Patent Leather Pumps (*Slippers and Ties*): Calf Pumps of all qualities; Light Dress and Walking Shoes, Ladies' and Gent's. FLEECY CORK SOLES for Shoes—and a large assortment of Children's superior Patent Leather Waist Belts, &c. for sale cheap.

S. K. FOSTER, *King Street.*

St. John, April, 26, 1839. 2m.

3d. January, 1839.

COPPER WAREHOUSE.

Just received per "James Lemon" from Liverpool

23 CASES 22, 24, 26, 28 & 30 oz. Sheething COPPER;
10 Tons Bolt Copper, 5-8, 3-4, 7-8, 1, 1 1-8, and 1 1-4 inch;
Composition Sheathing Nails, 1 1-8, 1-4 & 1 1-2in.

—IN STORE—

Composition RINGS—*of all sizes*;
Ditto Spikes 7, 7 1-2, 8 & 1-2 and 9 inches,
Ditto Bull Bolts, 12 & 14 inches long,
SHEET LEAD, 4, 4 1-2, 5, 6, 7, 8 & 10 lb. pr. ft.
Patent SHOT, of all sizes.

The above articles will be sold at cost and charges, on application at the above establishment.

JOHN ROBERTSON.

Cod Fish for sale.

234 QUINTALS of COD FISH, in store, for sale by

Feb. 15. CRANE & M'GRATH.

TWINES & LINES.

The subscriber has just received by the Hebe—

26 BALES, containing Salmon, Seine and Herring Twines; Cod LINES; and Herring Nets.

Also—just received—3 Tons OAKUM.

January 4. JAMES T. HANFORD.

MOLASSES.—300 Puns. very superior retailing MOLASSES, *now landing ex brig Robert, from Cuba*—for sale low by

April 5. RATCHFORD & BROTHERS.

A NAIL MACHINE, just imported, may be had on application to

March 22. RATCHFORD & BROTHERS.

TEAS.

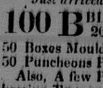

30 CHESTS E. I. Company BOHEA, received per Nile; a few Chests "Chiton's" fine Congo, Souchong, Hyson, and Gunpowder.

ALSO, An Invoice of 200 Packages Souchong, Congo, Young Hyson, &c. per *Amanda* from Liverpool. For sale low by

March 22. RATCHFORD & BROTHERS.

Tea, Candles, Shawls, and Cloaks.

Just received per Wakefield, from Liverpool:

109 BOXES Mould and Dipt CANDLES, 60 Boxes Caper TEA,
4 Bales Woollen SHAWLS—the choicest variety of patterns ever offered in this market,
2 Boxes containing 200 CLOAKS—a new article.

For sale low by

JOHN & JAS. ALEXANDER,

29th March. *No. 12, King street.*

Boards for Sale.

150 M. FEET Pine Shipping BOARDS, 100 M. do. Refuse do.

March 29. JAMES T. HANFORD.

Per 'Jas. Lemon.'—3d. Jan, 1839.

NAVY BOLT CANVAS.

17 BALES containing 300 Bolts best double boiled Navy CANVAS;
2 Bales Sail Twine.

The above is a consignment and will be sold on reasonable terms.

JOHN ROBERTSON.

ON SALE,

1 A ANCHOR, 21.2; 1 do. 23.0; 1 do. 27.0; 1 Anchor of each 11, 12, 14, 15 & 16 cwt.
2 CHAIN CABLES, 1 1-2 in. 90 & 105 fathoms,
1 Ditto, 1 3-8 90 "
1 Ditto, 1 1-4 90 "
1 CHAIN, 7-8, 75 fathoms,
1 Ditto, 7-8, 90 fathoms, close linked,
1 Ditto, 3-4, } 60 Fathoms, Bar Chains,
2 Ditto, 5-8, }
Close linked Chains, 7-16, 1-2, and 9-16 inches,
Topsail Sheets and Ties, Bobstays, and Bowsprit Shrouds; 2 sets Patent TRUSSES;
20 Tons 1 1-4 and 1 3-8 Round Refined IRON;
6 Tons 1 1-4 inch common Round Iron;