FAM-LY-ADE

Makes 32 Glasses of Sparkling Goodness

MAKE FAM-LY-ADE at home—serve it in your own clean glasses. Comes in a tube of concentrated fruit flavor. Simple directions on every package.

35c. *a tube at grocery and drug stores. Made in Canada by Power-Keachie, Limited, Toronto.*

SAY "DIAMOND DYES"

Don't streak or ruin your material in a poor dye. Insist on "Diamond Dyes." Easy directions in package.

"FREEZONE"

Lift Off Corns! No Pain!

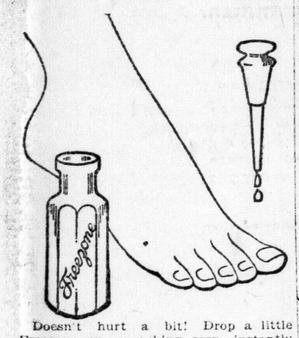

Doesn't hurt a bit! Drop a little Freezone on an aching corn, instantly that corn stops hurting, then shortly you lift it right off with fingers. Truly!

Your druggist sells a tiny bottle of Freezone for a few cents, sufficient to remove every hard corn, soft corn, or corn between the toes, and the calluses, without soreness or irritation.

NEW HOTEL CADILLAC

DETROIT, MICH.

DEPOT CARS DIRECT.

Complete everywhere.
European plan, $2 and up.
Two Beautiful Restaurants.
Last word in food and service.

NEW HOTEL CADILLAC

C. C. SCHANTZ, Manager.

21-2aw-xf

Doctor Tells How to Strengthen Eyesight

By the simple use of Bon-Opto, says Dr. Lewis, I have seen eyesight strengthened 50% in a week's time in many instances, and quick relief brought to inflamed, aching, itching, burning, work-strained, watery eyes. Read the doctor's full statement soon to appear in this paper. Bon-Opto is sold and recommended everywhere by Druggists.

Clean to handle. Sold by all Druggists, Grocers and General Stores

Beautifully Curly, Wavy Hair—In Three Hours!

Girls, have you tried the silmerine method of curling your hair? It's simply grand! Gives you the most beautiful, natural-looking curls and waves within three hours—keeps the hair soft, silky and glossy—and nothing harmful or messy about it. The curls will last the longest time—in spite of heat, wind or dampness. You won't have to be continually fixing and fussing with loose, flying hair. It's foolish to singe and blister and deaden your tresses with a hot curling iron—and altogether unnecessary now.

Liquid silmerine is pleasant to use, being neither sticky nor greasy. Get a bottle from your druggist today, follow the simple directions—the first trial will make it your steadfast friend.—Advt.

Miller's WORM Powders

Contain No Narcotics

When your child is restless, peevish, sleepless, or when convulsions threaten, it indicates the ravages of worms and that the little one's strength is being sapped and undermined. Miller's Worm Powders get promptly at the root of the trouble and restore the digestive organs to a healthy condition. Price 25 cents. At your dealers or mailed direct on receipt of price.

Northrop & Lyman Co., Ltd.
Dept. L.A., Toronto

Girls! Girls!! Clear Your Skin With Cuticura

Soap, Ointment, Talcum, 25c. each. Sold everywhere. Can. Depot: Lymans, Limited, 344 St. Paul St., Montreal.

MEIGHEN SCORES FARMERS' STAND AGAINST GOVT.

Premier At Truro Criticises Attitude of U. F. Organization.

DEFILED LANGUAGE

Says Agrarians Totally Ignorant of Record of Union Government.

TRURO, N. S., Aug. 24.—(Canadian Press.)—Crowds that overflowed the Princess Theatre and spread out into a nearby hall heard Premier Arthur Meighen, Hon. Hugh Guthrie, minister of militia, and Hon. F. B. McCurdy, minister of public works, expound the policies of the new National Liberal and Conservative Government here tonight, and show why in their judgment Mr. McCurdy should be returned over Hugh Dickson, United Farmers' candidate in the Colchester by-election of September 20.

Premier Meighen occupied the greater portion of the time at the Princess Theatre meeting, held simultaneously with the overflow meeting, with a review of the achievements of Premier Borden's war-time administration, and a discussion of the party's plans for the future. He was tendered an ovation upon arising, spoke in fine form, but was most effective, perhaps, in criticism of the Farmers' attitude toward the present Government. Quoting from a resolution passed at the meeting of Colchester Farmers, which nominated Mr. McCurdy's opponent, in which it was stated that "the corruption of the Unionist Government was a stench in the nostrils of the common people of Canada," he declared that the person who had phrased the resolution was either totally ignorant of the actual record of the Union Government, or else had wantonly defiled the English language.

But One Charge.

During the last three years, but one charge had been brought before the public accounts committee, made up of farmers and Liberals as well as Unionists, and this was found to be wholly groundless. Mr. T. A. Crerar, the leader of the Farmers' party was a member of the Union Government during two-thirds of its existence, and he ventured to say that Mr. Crerar would state, if invited to do so, that he know of no case of "corruption."

The fifteen members of the Farmers' party at present in the House knew nothing of any so-called corruption, since they had never brought this matter to the attention of the House. They knew of no corruption, or else they did not possess the capacity to expose it in the House. In either case he did not think it would help matters very much to add another Farmer member to the present list.

To Present Reasons.

The prime minister said he had come to Colchester with the minister of militia and defence to present in the plainest terms some reasons why their colleague, Mr. McCurdy, should be returned in the present by-election.

It was surely right, he thought, that Nova Scotia, which for 50 years had held a proud place—often a leading place—in the councils of the Dominion, should have a place in the Government. The by-election had been called at the earliest possible date in order that representation need not be delayed for on day.

The prime minister praised Mr. McCurdy's record as a member of Parliament, and suggested that if partisan prejudice could be set aside in the coming by-election there would not be many who would vote against him.

Mr. Meighen said the responsibilities of government in Canada were much greater than they were 10 or 20 years ago, a fact that must be borne in mind if criticism was to be intelligent. Voltaire's creed—whatever is is wrong—was dangerous, unwholesome and untrue. A thousand years from now there would be as much to improve as there was today, but a mere impulse to destroy was the worst epidemic that ever cursed a country.

Drenched Humanity.

It has drenched humanity with blood and brought millions to starvation more than once. In our own day it has paralyzed and prostrated more than half the population of Europe. Every other country is stiffening its front and fighting harder and harder against the plague. Every one of you knows that that is true and you must keep it in mind in measuring the value of criticism at this time.

Reviewing the difficulties of the tasks which the Government had accomplished, Mr. Meighen spoke of Canada's part in the later stages of the war, and while paying full tribute to the fighting men, said an error of judgment at home would have paralyzed the best army that ever took the field. He also referred to the work of demobilization and the soldiers' re-establishment and land settlement schems. Regarding the Government's railway policy he said the lines were being operated and would continue to be operated apart from politics with a purpose to give public ownership a fair and vigorous trial, which, the Government hoped, would be successful.

Was Being Opposed.

After all this record, continued the premier, a record concerning which even the Toronto Globe says there could be no mistake, no doubt as to its meaning, the Government was being opposed in Colchester in the name of "progress." An analysis of the platform and speeches of the party opposing the Government in this election showed that "progress" meant a return to the first edition of the Laurier policy in 1893.

They are against protection of every kind; against tariffs of every kind. They want the old Cartwright policy that the government of 1896 found they could not put into effect without ruining this country. They want the old discarded free-trade-as-in-England policy and all that in the name of "progress."

"It means industries in other places and in other countries instead of here. It means workmen's homes put up for sale. It means more taxes for others and a bigger debt for all and a smaller Canada to pay.

"Keep in mind, as well, if by any aggregation of groups the present Government is defeated the free trade group will be in supreme control. I am confident every day that the sound sense of Canadians will rally around the Government, and that it will not fail."

Would Cure Them.

The prime minister said he did not believe one-third of Canada's farmers were free traders, if they would stop and think and see what they were headed for. He did not believe one-tenth of labor was free trade. Two years of free trade would cure those who were.

He quoted Mr. Mackenzie King's Toronto speech: "There will still be required for purposes of revenue large sums of money which of necessity will have to be raised by indirect taxation through a customs tariff. In revising the tariff to this end care will be taken of the position and needs of all the industries in our country," as illustrating the position of the Opposition leader, of Mr. Fielding, of Dr. Beland, and of many others. They believe in a customs tariff for revenue, or they believe in a tariff to maintain and extend Canada's industries, or they believe in both, yet they claim to be opposed to the Government's fiscal policy. Yet just that is the Government's policy, declared the premier, and the Government did not contemplate one farthing of customs taxation beyond what would meet those ends. To raise a revenue of $350,000,000 we now had a tariff of about 23 per cent. on dutiable goods, to raise a revenue of $125,000,000 or less the Liberals maintained for fifteen years an average tariff of 28.3 per cent. And besides, the Government had added to the free list.

Maintained Tariff.

"When wheat was 75 cents a bushel," added Mr. Meighen, "they maintained a tariff on farm implements of 20.2 per cent; with wheat at $2 a bushel we have a tariff on farm implements that averages 14.6 per cent."

The premier concluded by saying that the great task before the people of Canada was to get back not to the old conditions, but to old-time sanity of thought and action.

"The plain duty of the hour is to think straight, to take a good, square, clear-eyed look at ourselves and our conditions, and to resolve that we will know for a surety the wisdom of every step, that we will have none of the nostrums of the political theories and agitators, that we will not be led astray by any ism or theory; resolve that by hard, honest, intelligent endeavors, by less extravangt living, and clean, straight thinking we will work out our salvation, keep pace with all that is best in this new age, and recommence the work halted in part by the war, and in which we were succeeding so well, that of making this a great nation of happy, contented and prosperous people."

Entitled to Support.

Hon. Hugh Guthrie, minister of militia, who followed the premier, urged that the Government of which Mr. Meighen was leader was entitled to whole-hearted support of Liberals like himself as well as Conservatives. Little remained of the old-time Liberal party. Today 36 Liberals in the House of Commons supported Premier Meighen. He felt certain that Hon. Mackenzie King, after a few more meetings in Ontario, would find the old-line Liberal party was dead in that province. The new National Liberal and Conservative party was board enough to embrace all. Answering the criticism that the Government was autocratic and held no mandate, Mr. Guthrie said the best procedure had been followed and argued that the succession of Mr. Meighen to Sir Robert Borden's leadership had precedent in the case of the Abbott-Thomson-Powell regime in Canada. It was the same procedure that was followed by Gladstone and Roseberry in England, and, to come nearer home, it was the same as that followed when Hon. Mr. Fielding resigned the premiership of Nova Scotia to go to Ottawa and handed the government over to Hon. Mr. Murray.

Hon. F. B. McCurdy spoke briefly, and in discussing Union Government said the audience had before them a living proof of unity in the presence of the prime minister, transplanted from the old Conservative party, and Mr. Guthrie, who in days gone by was one of the Ontario stalwarts of the old Liberal party.

YOUNG DETROIT LAD RELEASED FROM JAIL AND RETURNED HOME

Leader of Glee Club Is Presented With Handsome Baton.

ST. THOMAS, Aug. 24.—Calvin Murphy, alias Flynn, a lad from Detroit, who was sent to jail a week ago for trespass on the M. C. R., was released this morning on payment of costs. He was taken to the M. C. R. depot and sent back to Detroit. His people remitted the money.

Presented With a Baton.

During a serenade given by the local Glee Club at the residence of W. H. Heard, St. George street, last evening, the leader, George C. Carrie, was presented with a baton artistically engraved as well as an address. Mr. Carrie made an appreciative reply.

Death of John Gall.

John Gall, son of Mr. and Mrs. William J. Gall, 60 Manitoba street, passed away at Blue Ridge Mountain Sanatorium, Tennessee, yesterday. Mr. Gall had been treated there for some weeks. He was formerly employed with the late St. Thomas Journal, and had been foreman of the Niagara Printing Company, Niagara Falls, N.Y. His wife, formerly Miss Hitch of Ridgetown, two children and his parents survive. The remains will be brought to St. Thomas for interment.

Mrs. Mary McBride Passes.

Mrs. Mary McBride, widow of the late William F. McBride, died last evening at her residence, 81 Moore street, after a residence in St. Thomas of nearly half a century. Mrs. McBride was born in Cleveland, where the remains will be taken for interment. Mr. McBride died in 1914.

Items of Interest.

A landscape gardener will be engaged to rearrange the drives and flower beds at Pinafore Park.

Port Bruce is to have a pavilion on the beach, a dance hall, booths and in time a midway and board walk.

The Knights of Columbus will hold their annual outing in Pinafore Park tomorrow afternoon.

The St. Thomas Horticultural Society will ask the co-operation of the city council and other bodies in making a success of the exhibition to be held in St. Thomas next year of the American Gladiolus Society.

Since the storm of Friday the fish which had been moving in schools eastward along the lake have changed their course to the west, and the fishermen and tugs are following them.

RAILWAY CONDUCTOR HELD ON CHARGE OF STEALING TICKETS

TORONTO, Aug. 24.—David J. Carson, a conductor on the Canadian Pacific Railway, running between Toronto and Hamilton, was arrested here tonight on a charge of theft of railway tickets, and Samuel Shiffman, a Hamilton merchant, was arrested in connection with the same charge. It is alleged that Carson stole railway tickets, and Shiffman is alleged to have sold them for him. The two, in this way made thousands of dollars, it is claimed.

FAMOUS GOLFERS VISIT CANADA

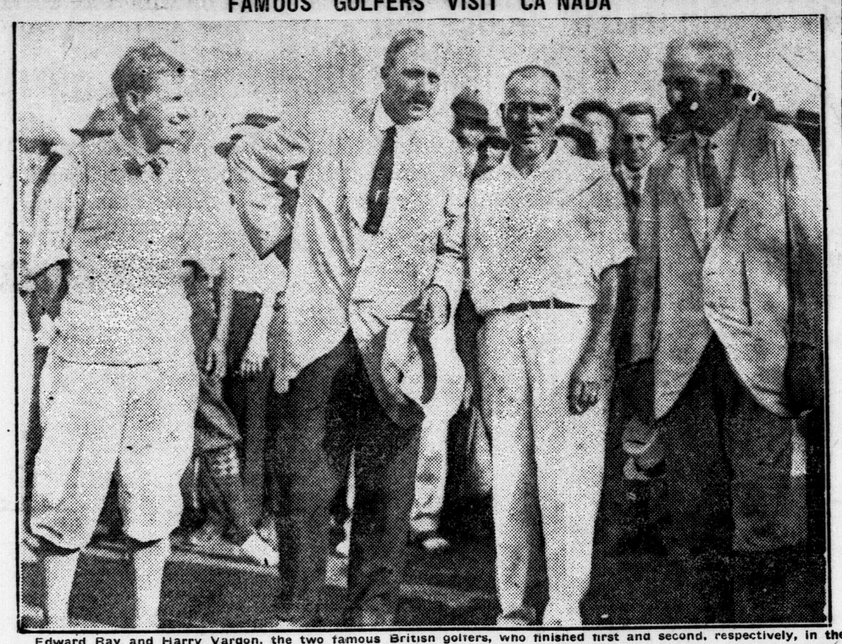

Edward Ray and Harry Vardon, the two famous British golfers, who finished first and second, respectively, in the recent United States open championship, played an exhibition at the Scarboro Club, Toronto, with George Cumming of Toronto Club, Albert Murray of the Kanawaki Club, Montreal, on their visit to Toronto. They won the round with total score of 291. The figures, left to right, are: Murray, Ray, Cumming and Vardon.

QUESTION ABOUT DUES ON TIMBER IS UNANSWERED

Judges Request Witnesses At Inquiry To Produce Books, Records.

CHECK COUNSEL'S MOVE

Commissioners Frown On Attempt of Conservative Party Solicitor.

TORONTO, Aug. 24.—In the investigation of the timber returns made to the former Ontario Government by companies which had concessions in pulp wood, etc., the chief question before the royal commission here today was as to whether the Government had received dues on approximately 25,000 logs which the Spanish River Company had taken over in 1914 from the Massey Lumber Company and the Graham Lumber Company, but the question had not been answered at the adjournment.

Witnesses were requested to produce books and records to clear up the matter. The Spanish River Lumber Company's affairs occupied the attention of the commissioners, Justices Riddell and Latchford, all day long. The Graves-Bigwood Lumber Company's operations will come under the probe tomorrow.

Robert McKay, counsel for the Spanish River Lumber Company, in his examination of T. Raymond, secretary of the company, claimed that the logs produced in the company's mills had been over-scaled in favor of the Government and against the company.

An attempt was made in the afternoon by Peter White, K.C., counsel for the Conservative party in Ontario, in the investigation before Judges Riddell and Latchford, to obtain information from Frank J. Niven, secretary of the department of lands and forests, as to the department conducting an investigation into certain mills outside of the inquiry being conducted by the two judges, with a view of ascertaining what the over-run was, but the commissioners frowned on the attempt.

Mr. Justice Riddell held that Mr. Niven, as an officer of the department, was not obliged to divulge anything being done by his superiors. His lordship said if an independent investigation were being made by the department the facts would ultimately be produced in evidence, and the commisioners hoped that any information secured by Hon. Beniah Bowman, minister of lands and forests, would be placed before them.

WINDSORITES BUY SUGAR IN DETROIT AT 17 CENTS A POUND

While Local Dealers Talk of Further Increase in Price.

WINDSOR, Aug. 24.—With the price of sugar remaining at 24 cents a pound in Windsor, with every prospect of it going up another few cents this week, according to local wholesalers, the situation on the border has become entirely reversed to that prevailing a few weeks ago. The price for the sweetening product across the river, following a heavy slump in prices a few days ago, has dropped from 26 cents a pound to 17 cents and now borderites on this side of the boundary line are buying their supplies across the river.

Until recently when the shortage in Detroit became relieved hundreds of Detroiters crossed over on the ferries daily to secure their sugar in Canada. Now with conditions changed the other way Windsorites are buying across the line.

Local grocers are complaining bitterly of heavy shipments from Canadian refineries to the United States, and declare these heavy exportations are the cause of the drop on the other side of the boundary. Local commission men tonight said they were losing money at the present price, and with no prospect of lower prices from the refineries, looked for a further advance this week.

TOOK ENOUGH MORPHINE DAILY TO KILL EIGHT MEN

Record Drug-Taker In Custody In Essex County Jail.

WINDSOR, Aug. 24.—Claiming that he was being persecuted, was in ill health, and protesting against further delays in his case, John Harris of Detroit, was found to be the heaviest user of narcotic drugs known in the annals of the Windsor police court. Asked by the court if he was addicted to the use of morphine, he admitted he used from 30 to 40 grains a day. Five grains of this drug will kill any ordinary person.

Harris pleaded for his release on bail, protesting against undergoing the treatment given at the county institution to dope fiends who are incarcerated there from time to time. He claimed he could not be cured. Harris is held on a charge of pocket picking.

JUDGMENT QUASHES CONVICTION AGAINST CITIZEN OF WINDSOR

Justice Orde Decides Ruling of Magistrate Under O. T. A. Wrong.

TORONTO, Aug. 24.—Frederick Chappus, a well-to-do citizen of Windsor, is today freed by judgment of Justice Orde from a six months' sentence without option of a fine for a second offence under the O. T. A. Last day he was fined $1,000 for selling a quantity of whiskey. On July 30 he was charged with having liquor in a place other than his private dwelling as a second offence under the act, and was sentenced by Magistrate Miers to six months' imprisonment. The conviction was quashed with protection to the magistrate.

According to the story told in the evidence, Adolph Vigneaux was awakened at 1 o'clock in the morning of July 20 by Chappus, who told him that he had a load for him, and told him to get his truck ready. Vigneaux arose at the summons of the midnight caller. He admitted that he suspected what the load was. At Chappus' direction he went to the house of one Henry Drouillard, on the River Canard. There Chappus went into the cellar and tossed out 66 cases to Drouillard, who handed them to Vigneaux, who piled them on the truck. When the load was complete it started off towards Chappus' house, Chappus following in a touring car.

Half way to Chappus' house at 2:30 in the morning officers appeared and seized the load. Chappus denied it was his, but was charged with having it in an unlawful place.

"Apart from the fact that Chappus was in a car behind the truck," says Justice Orde, "there was nothing at the time to indicate that Chappus owned the liquor, or had it in his possession, or charge or control."

His lordship decided that the liquor was not the property of Chappus, as it was not to be paid for until delivered at Chappus' house, hence the quashing of the judgment.

In giving the judgment Mr. Justice Orde said he did so with reluctance, as there was an obvious intention to evade the provisions of the act.

FIVE-CENT DAILY

MONTREAL, Aug. 24.—The Montreal Gazette will carry in tomorrow's issue an announcement that the paper will 'on and after Wednesday, September 1, 1920, be sold at 5 cents," while the subscription price will be raised to $12 a year.

The announcement states that the new price represents an advance to subscribers of about one-third the increased cost of publication, and that the average percentage increase in cost has been 170 per cent in the last six years.

PILES Do not suffer another day with Itching, Bleeding, or Protruding Piles. No surgical operation required. Dr. Chase's Ointment will relieve you at once and afford lasting benefit. 60c. a box; all dealers, or Edmanson, Bates & Co., Limited, Toronto. Sample box free if you mention this paper and enclose 2c. stamp for postage.

CROSS TO EUROPE

QUEBEC TO LIVERPOOL.
Sept. 1, Sept. 29 ..... Victorian
Sept. 8, Oct. 6.....Emp. of France
Sept. 15, Oct. 13.....Emp. of Britain
Sept. 22 .....Pr. Fr. Wilhelm

FROM MONTREAL TO
Aug. 28—Scandinavian ..... *Antwerp
Aug. 28—Melita ..... Liverpool
Sept. 8—Sicilian ..... Glasgow
Sept. 10—Grampian ..... *Antwerp
Sept. 11—Minnedosa ..... Liverpool
Sept. 17—Pretorian ..... Glasgow
Sept. 18—Metagama ..... Liverpool
Sept. 24—Scotian ..... Havre-London
Sept. 25—Corsican ..... Liverpool
Oct. 2—Scandinavian ..... *Antwerp
Oct. 2—Melita ..... Liverpool
*Via Southampton.

CANADIAN PACIFIC OCEAN SERVICES
1 King Street, East
Toronto

CUNARD ANCHOR ANCHOR-DONALDSON

REGULAR SERVICES

Montreal—Glasgow.
Sept. 11, Oct. 16, Nov. 20....Cassandra
Sept. 25, Oct. 30.....Saturnia

New York—Glasgow (Via Moville).
Sept. 11, Oct 9, Nov. 6.....Columbia

New York—Liverpool.
Sept. 11, Oct. 9, Nov. 6..K. Aug. Vict.
Sept. 11 .....Vauban
Sept. 18 .....Caronia
Sept. 25, Oct. 23, Nov. 20.....Carmania

N. Y.—Ply., Cher. and London.
Oct. 26, Dec. 4, Jan. 8.....Caronia

N. Y.—Cherbourg, Southampton.
Aug. 28, Sept. 21, Oct. 12....Aquitania
Sept. 2, Sept. 30, Oct. 28...Mauretania
Sept. 9, Oct. 7, Nov. 11.....Imperator

N. Y., Naples, Dubrovnik & Trieste.
Aug. 28 ..... Pannonia

N. Y.—Patras, Dubrovnik & Trieste.
Sept. 1 ..... Calabria

For rates of passage, freight and further particulars apply to local agents or

THE ROBERT REFORD CO., LTD.
GENERAL AGENTS
50 KING STREET EAST
TORONTO, ONT.

2XV

Children Cry
FOR FLETCHER'S
CASTORIA

No. 6

The Telephone Army!

Helping them meet the H. C. L.

THE BELL TELEPHONE ARMY is over thirteen thousand strong; an organization with high morale and a keen sense of its duties and responsibilities.

They are neighbours, friends, customers, and clients of yours. Their prosperity is reflected in your prosperity.

The advanced cost of living affected this army as it affected everyone else, and The Bell Telephone Company increased the average wage since 1915 by 95.1%.

The scale of wages now in effect would exceed by more than $3,845,000 a year, the amount payable on the scale in force November 30th, 1918, when our last application for rate increase was made.

Almost 65 cents out of every dollar of revenue goes to our employees.

This increased, and increasing pay roll is another reason for the advance in telephone rates.

The Bell Telephone Company of Canada

WILSON'S "The National Smoke" BACHELOR

Still the most for the money

10c.

ANDREW WILSON & CO. LIMITED TORONTO AND MONTREAL

"Yes, I'll make it. The truck runs smoothly and dependably because I use nothing but Imperial Polarine for lubrication and Imperial Premier Gasoline for fuel. That's the unbeatable combination which keeps the mail on time."

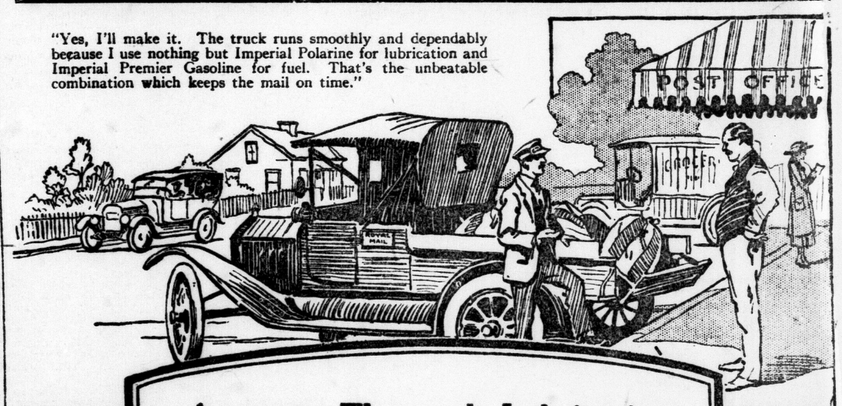

Accurate Thorough Lubrication

IMPERIAL Polarine gives thorough lubrication under every operating condition. Cars and trucks give longer, cheaper service when lubricated with Imperial Polarine.

Imperial Polarine will not break up or run thin under continued operation. It reduces friction to a minimum by maintaining a coating of oil on every wearing surface. It seals all the power behind the piston by establishing a perfect piston-to-cylinder seal.

Learn which of the three grades described below is best suited for your car from the Imperial Polarine Chart of Recommendations, which is on display wherever Imperial Polarine is sold.

Sold in one-gallon and four-gallon sealed cans, half-barrels and barrels, also in 12½-gallon steel kegs, by dealers everywhere.

IMPERIAL Polarine MAKES A GOOD CAR BETTER

IMPERIAL POLARINE (Light medium body) IMPERIAL POLARINE HEAVY (Medium heavy body) IMPERIAL POLARINE A (Extra heavy body)

A GRADE SPECIALLY SUITED TO YOUR MOTOR

IMPERIAL OIL LIMITED
Power - Heat - Light - Lubrication
Branches in all Cities