Great Clearing Sale

FOR THIRTY DAYS

To make room for fall stock everything must go. Goods marked down to cost price

A Few of our Figures

See Our

Men's Pants at	$1.00	usually sold at	$1.75
Boys' "	0.85	"	1.40
Men's Suits at	3.75	"	6.00
"	4.15	"	7.00
"	5.25	"	8.00
"	7.40	"	10.00
Boys' Suits at	1.50	"	2.75
Summer Coat & Vest	1.50	"	3.50

And all other lines at equally low prices. Also remember with every $2.00 purchase you are entitled to one guess on the

Elegant Mohair Plush Parlor Suit

CONTAINING SIX PIECES - - - VALUED AT $75.00

Competition to close Sept. 25th

Bear in mind the place

VINEBERG'S OLD STAND

West Cor. King and Buell Streets

J. J. PHILLIPS,

THE CHAMPION CLOTHIER

BROCKVILLE

D. W. DOWNEY

THE ONE PRICE BARGAIN SHOE HOUSE

BROCKVILLE, ONT.

Pulling down Prices Pushing out Goods

THE WALK OF LIFE

will be rough and unpleasant to a lady or gentleman who has had the misfortune to be badly fitted with Shoes. Therefore we invite you to visit our Shop where you will find a store full of the best makes, in American and Canadian Boots and Shoes, in all widths, on Opera, Medium Opera and Common Sense lasts, plain and tipped

Ladies I Kid Oxford Shoes	$ 90
" Dongola " " handturned	1 25
" " Button Boots "	200
" Lilly " " tipped	2 50
Men's B. C. Lace Boots, M.S.	1 25
" Boston Calf " whole fix	1 75
" Fine Dongola "	2 50
" Cordovan, Oxford Shoes	1 25

Trunks and Valises we have for everybody, and prices lower than ever before.

D. W. DOWNEY

FLINT'S NEW BLOCK BROCKVILLE.

IT'S NO SECRET

THAT THOMPSON has one of the best equipped Grocery and Provision establishments in the County. Everything in our line as low as the lowest. A large stock to select from.

THIS ARTICLE REMOVED

LARDINE MACHINE OIL

THE FAMOUS HEAVY BODIED OIL FOR ALL MACHINERY

McColl's Renowned Clyinder Oil

Best Value in the Market. Those who use these Oils once will use no other. Every Barrel guaranteed. Made only by

McCOLL BROS. & CO.,

TORONTO

For Sale by G. W BEACH, ATHENS.

Karley & Seymour

ARE FRIENDS TO THE

Farmer and Builder

They have the best assortment of Hardware, Tinware, Paints, Oils, Varnishes, Calcimines, Glass, Silverware Fishing Tackle, &c., in town and prices to suit the times. The Daisy Churns "best in the market" always in stock and at lowest prices. Guns and Ammunition of best quality. See them. Repairs for Cossett's Machinery kept on hand.

KARLEY BLOCK

ATHENS

R. D. Judson & Son,

Undertakers

ATHENS.

Cabinet-making in all its Branches.

Charges Moderate.

Farmersville Lodge No. 177

A. O. U. W.

Meets 1st and 3rd Tuesdays of each month, in Lamb's Hall, Central Block, Main st., Athens

VISITORS WELCOME

M. WHITE & CO.

TAILORS & GENTS' FURNISHERS

KING STREET, - BROCKVILLE.

THE REPORTER

ATHENS, ONT., AUG. 11, 1891

LOCAL SUMMARY,

ATHENS AND NEIGHBORING LOCALITIES BRIEFLY WRITTEN UP.

Events as Seen by Our Knight of the Pencil.—Local Announcements Boiled Right Down.

Mr. E. Gilroy and family are this week occupying a cottage on King's Island.

The Athens telephone service has been extended to the livery stable of N. C. Williams.

The act amending the Kingston, Smith's Falls and Ottawa railway company has received royal assent.

On Tuesday last Mr. B. J. Saunders left for Port Arthur to survey a township in the district of Thunder Bay.

Y. M. P. B. A. Grand Lodge meet in Hamilton this Tuesday, when it is expected an insurance scheme will be adopted.

The woolen mill has been shut down for a few days, Mr. Riddell, the spinner, being laid up with an attack of rheumatism.

Mr. and Mrs. W. H. Jacob, accompanied by Mr. Howarth, of Toronto, and Miss Rhodes of Lyndhurst, are spending a few days on King's Island.

Dr. Beattie who recently returned from India where she has been performing missionary work, is visiting her many friends in Athens this week.

For a breach of Arnprior's morality by law,—profane swearing on the streets—Magistrate Kenny fined Wesley Chatterton and Stewart Bayne, $10 and costs, each.

Having engaged to teach the public school at New Dublin for the remainder of this year, Mr. Frank Cornell, with his family, removed to that place yesterday.

A. E. Wiltse's new house on Mill street is being pushed forward towards completion as fast as possible. Wm. Parish, the contractor, has all the hands on the job that can work to advantage.

The telephone line is being extended down to Parishs' planing mill. The increase of business in the mill has necessitated putting on more help in order to turn out the orders as fast as received.

"The Peoples' Column" in the Reporter is being better advertised every week. The people have come to look upon it as the source of very useful information and watch for the different items each week.

Don't forget that Rev. D. D. Munro, of Gouverneur, formerly pastor of the Baptist church, Athens, will preach in the Presbyterian church, Athens, on Sunday evening, 16th, at 7. Visitors welcomed.

N. C. Williams is doing a rushing livery business. Last week he added to the convenience of his establishment by sinking a well beside his carriage house, finding a plentiful supply of water at a depth of only 18 ft.

On Tuesday, July 28th, there was given by G. W. Connors and bride a grand reception to the I. O. O. F., Delta, their wives and the young men's sweethearts. The lodge tendered the groom a beautiful picture and a lamp to the bride.

The largest maskinonge captured so far this season and one of the finest ever taken on the St. Lawrence was brought in by Charles Sinsobaugh, Troy. The fish was caught off Oak Point, near Kingston, and weighed 35½ pounds.

The members of the "C. C. C." returned from their outing at Charleston on Friday and report having had a delightful time. Their complexions evidence the fact that they do not belong to the sunshade and twilight fraternity, but believe that sunshine and fresh air adds health to enjoyment.

Mr. Isaac A. Sherman, of Syracuse N. Y., has been engaged during his stay here in repairing and reconstructing the old Sherman homstead on Mill street. The result of his labors is that the house and premises now present a very neat appearance, the large trees in the grounds adding greatly to the pleasing effect.

Aden Wiltse of Clinton Ont., in sending $1 for the Reporter makes the following note in his letter of Aug. 1st: We threshed our fall wheat a few days ago, and it yielded 31 bush. to the acre. 310 bush. in all. We threshed it out in 8½ hours. The grain is very plump and heavy. Spring wheat is green yet but promises a very heavy crop.

Real estate agents in Toronto have adopted a novel plan of swindling speculators who live outside and want to purchase property. The agents having vacant houses to sell allow people to occupy them until they find purchasors green enough to think the tenants are steady. When the property is transferred and the new landlords want to collect rent the tenants leave.

Two young men fishing near the foot of Wolfe Island took shelter on Great Blanquet during a storm. Pushing their way through dense underbrush, they suddenly fell into a cavity in the ground. While trying to extricate themselves they became aware that there seemed a hollow space, which extended about six feet by eight, and was perhaps about ten feet in depth. From one end of this chamber steps were cut leading to the spot beneath which they had fallen.

On Sunday Erastus Hotchkiss, who died in the criminal insane asylum, was buried six miles below Seeley's Bay. Hotchkiss always had a weak mind. When a young man he became infatuated with a pretty girl. He wanted to marry her, but had no house to take her to. Finally he decided to get rid of his mother and occupy her residence after he was married. He killed his mother for this purpose and has been confined ever since. He died from consumption. A service was conducted over the remains in the Methodist church. The lid was removed and the remains viewed by all present. There was a great crush to see the dead man because he was so well known in the district.

Send 25c and get a trial of the Reporter for three months.

Mrs. Williams returned from visiting her old home in Gouverneur last week.

Mrs. W. M. Stevens and daughter, May, are this week enjoying a visit to Newboro.

Mr. Bresee, formerly of Brockville Business College, was in town on Monday.

Miss Ella Deming returned from Brockville on Monday, where she has has been visiting Mrs. Wm. Empey.

One second hand Reaper and one Mower both in first class running order will be sold very cheap. BERNEY & JAMES, Athens.

An incipient fire at the residence of Dr. Harte this morning called together quite a number of men. It was promptly extinguished.

You can buy a one hundred piece colored dinner set for $7.50 at the China Hall, Brockville, T. W. Denis, opposite Central Hotel, Main St. 28-tf

The secretary of the Athens Junior baseball club has received a challenge from the Juniors of Smith's Falls and have decided to accept it. The match will probably take place here.

A hailstorm on Friday afternoon passed over Yonge Front doing much damage in places, breaking glass and destroying grain. One stone found by Mr. Jackson was the size of an apple, an inch and a half in diameter.

In the Methodist church on Sunday evening Rev. Mr. Grenfell preached a sermon to young men from the words "What lack I yet?" and "One thing thou lackest." The points of his discourse were well made, strongly supported, and his words received close attention.

We have a supply of very superior machine oil for mowers, reapers, &c which we will sell to our subscriber for 50c. per gallon. The same quality of oil cannot be bought for less than 80 and 90c. per gallon outside of this office. None but subscribers to the REPORTER will be given the benefit of the reduction in price.

The extractor is, in the hands of some, a dangerous instrument among bees. It has been the means of destroying countless millions of bees during its short existence. And now some had better try for once to omit taking that "few pounds more,"—better let the bees retain the use of it and they will return a fine dividend by the first of July next.

On Friday last a delightful and merry picnic party came to Temperance Lake. Miss Mansell, Miss Hunt and Miss Towriss were the promoters. Miss Viola Hunt, teacher, and sister from Sharbot Lake have for some time been the guests of Miss Laura Mansell, all of whom are making good of their time in rusticating and amusing themselves as well as others.

The W. C. T. U. of Gananoque offered a prize for the best paper on the subject of temperance and many papers were sent in from the schools of the inspectorate. The first prize was awarded to the pupil of Malacoff school, of which Mr. Richard H. Steacy, a gradurte of Athens High school, is teacher. Thus do the pupils of our educational institution do honor to their *alma mater*.

Rev. D. D. Munro of Gouverneur, N. Y., and Rev. C S. Savage of Ogdensburg, N. Y., are now in camp at Charleston Lake, where they will remain for the next four weeks. Rev. Mr. Munro will preach in the Presbyterian church, Athens, next Sunday 16th inst., at 7 p.m and the following Sunday at the Baptist appointments at Toledo, Plum Hollow and Athens. The services in the different places will be at the hours at which services are usually held. The Rev. Mr. Savage has resigned the pastorate of the Ogdensburgh church, to accept the principalship of Colgate University.

Money to Loan

On real estate at lowest current rates of interest and on favorable terms of repayment. Mortgages and debentures purchased. I also represent the Lancashire Fire Insurance Co. office, in connection with H. J. Johnston's Veterinary Surgeon, in the Parish Block, Athens.—JOHN CAWLEY.

Beat Them by 30.

The following detailed statement of the result of the baseball match between Athens and Rockspring makes even a better showing for Athens than the figures sent by our correspondent:

ATHENS.

Green, C	7
Ackland, P	8
Munroe, 1st B	2
Brown, 2 B	5
Blanchard, 3 B	6
Johnston, L. F	6
Taber, R. F	4
Stevens, C. F	4
Lee, S. S	3

ROCKSPRING.

Thom, C	3
Scott, 1st B	2
Quinn, 2 B	1
Stevens H., R. F	3
O'Neil, P	2
Stevens J., L. F	1
Moffatt, C. F	1
Pier, S. S	0
Stevens, W., 3 B	2

Athens—	1	8	2	2	5	10	9	0	8—45
Rockspring—	1	0	5	0	2	3	3	0	1—15

No Medical Fakirs Need Apply.

That the Reporter has a decided objection to puffing anything in the patent medicine line is easily discernable from a perusal of the columns on the first side of the paper, where it will be seen that not a single patent medicine ad. is to be found. Our only deviation from this rule is where we know from personal experience that a really meritorious preparation is before the public, and having given it a thorough trial ourselves, we can safely recommend it to the readers of this paper. A case in point, which caused us to relax our rigid rule, may not be uninteresting. While engaged in repairing a boat to be used on our annual hunting expedition this fall we accidentally got our thumb burned to the bone. A rag was procured and on this was sprinkled a small quantity of flour and the burned part carefully wrapped up and tied with a string. We then poured on the outside of the cloth, allowing it to soak through the cloth and flour about half a teaspoonful of Lamb's Lubricating Liniment. In less time than it has taken to pen these few lines the burning sensation had entirely subsided and in less than an hour the cloths were removed and a small puncture made in the skin and the water under the burn pressed out. A few applications of the L. L. L. soon restored the burned member to its normal condition and we have experienced no pain or inconvenience from what, under ordinary circumstances might have prevented us from using our hand for several days.

Another large shipment D. & A. Corsets arriving this week at G. W. Beach's.

The Myrtle Mission Band are called to meet at the home of Miss A. Hunt this evening.

The W. C. T. U. will meet at the house of Mrs. Fisher Wednesday afternoon Aug. 12th.

Mr. B. Loverin is this week attending the session of the High Court of Foresters in Brockville.

Mr. John T. Holmes, of Lake Eloida died after a few days illness yesterday morning aged 76 years.

A meeting of the Board of Directors of Unionville fair will be held on Monday next 17th inst., at 10.30 a.m. sharp. The judges for the exhibition to be held on the 15th, 16th and 17th September next will be appointed, also the gate keepers, ticket sellers, police &c. Parties wishing to make application for any position at the fair should do so with the secretary or any of the officers or directors of the fair previous to the meeting.

We regret to learn that Mr. John B. Hill who has resided in this village for the past nine years has decided to remove to Brockville, and will move his family there this week. In the departure of Mr. Hill the people of Athens loose one of their best citizens.

A New Mill.

Arza N. Sherman went to Greenbush a short time ago and purchased a boiler, engine and machinery belonging to the mill burned two years ago, owned by the Olds Bros. The boiler, weighing over two tons, was drawn up on trucks last Thursday by Wm. T. Hayes. We understand Mr. Sherman intends fitting up this machinery, which is said to be damaged but slightly by the fire, and putting it in a mill to be erected on the creek between Frankville and Toledo. Some of the farmers in that section are very anxious to have a saw mill put up there, as there is only one mill now in operation in the township of Kitley, and are said to be willing to give a liberal bonus to Mr. Sherman if he will put up a mill.

From Iowa.

Mr. Jas. Botsford, of Dubuque, Iowa, in writing us to renew his subscription to the Reporter, adds the following by way of postscript to his letter: "It is nearly five years since I left Athens, and your paper furnishes me with many reminders of by-gone days. It seems good to have the news from my old home, and the Reporter helps me to keep the boys in line. If circumstances will permit I shall pay my friends in Athens and vicinity a visit at Xmas. If so, I shall not forget to call at the Reporter office and renew old acquaintance. The city of Dubuque is a fine old place, situated on the banks of the Mississippi, 178 miles west of Chicago, with a fine farming country round about it. A large manufacturing business is carried on in the city. We have four railroads centering here and several lines of steamers on the river. Farming in this country is done on a large scale and the seasons are earlier than in Canada. Our harvesting is all done and the corn is beginning to glaze. At some future time I may be able to give you a few items of interest about this country."

Brockville Cheese Board

Special to Reporter.

ASHWOOD HALL, Aug. 6, 1891.

We had at our market to-day a large number of factorymen, salesmen, commision men, railway men, bankers and cold-store men, all anxious to witness the struggle between interested gentlemen for the stuff. There was not such anxious competition to "get there" as has been exhibited in the past. There was, however, enough to bring the salesmen fairly good prices for July goods. Consequently a good friendly feeling was shown among local buyers and salesmen.

Registry totalled 6,860 boxes, 3,450 of which were white and 3,406 colored. Colored goods scored another victory over white, but not so decided as in the past. It was thought by many that they would go upon the same basis, but they had an eighth of a cent preference.

Special cable reported cheese being sold at 44 shillings on Liverpool market.

Prices obtained here were from 8½ to 8 13/16; 8 11/16 would be ruling price.

The registration for corresponding date of last year was 5,600 boxes; ruling price, 8 3/16c.; cable, 41 shillings.

Another sale will practically clear July goods from first hands.

LYN.

MONDAY, Aug. 10.—Dr. Judson and son leave to-morrow for a trip to Dakota.

The Presbyterians are talking up an excursion over the B. & W. to Westport.

Fred White a colored man from Kilkenny was up before Squire Buell last week charged with vagrancy and threatening his father and mother. He was sent up for six months' schooling at the Central Prison.

CHANTRY.

FRIDAY, Aug. 7.—Wm. Smith of Harlem is very ill.

Jno. Chant is the happy father of a baby boy.

Rev. E. Richmond and family are visiting Mrs. Richmond's father, Harvey Knowlton.

Rumor says that Jno. Stratford has purchased the Chant farm from Mr. Sheffield.

Two of our residents intend availing themselves of the cheap excursion to Manitoba, in order to see the country and if pleased with it to remove thither.

MARRIAGE.

CHANT.—CHANT.—August 5th, 1891, at the residence of the bride's father, by the Rev. John Grenfell, Mr. John Chant, son of the late Levi Chant, Esq., Somerset, England, to Miss Julia Ann Chant, daughter of Joseph W. Chant, Esq., near Athens, Ontario.

The People's Column

Advertisements under this heading will be inserted at 25 cents for 4 lines or under, or one cent per word when the number of words exceed 25, and ten cents for each subsequent insertion. The number of insertions required should always be plainly stated on the copy. This is a special offer we are making in order to create a special interest in this column. We would consider it a special favor if those who answer an advertisement would mention THE REPORTER as being the source of their information.

Notice

Section 109 of "The Public Schools Act of 1891," requires the municipal council of every township to levy and collect from the public school supporters of the whole township, the sum of $100, at least, for every public school therein which has been kept open the whole year, exclusive of vacation. Where the school has been kept open for six months or over, a proportionate amount of the said $100 shall be collected.

Public school trustees in Rear of Yonge and Escott will please make their requisition for school monies (less the amount to which they will be entitled by the above section) on or before Aug. 1st 1891.

R. E. CORNELL, Clerk.

Rear of Yonge and Escott,

Warning

All parties are warned against negotiating a note drawn in my favor by W. B. Warren, for the sum of forty dollars, which note I lost about a month ago. A suitable reward will be paid for its recovery by me.

BENJ. LEEDER.

Monday, July 13th 28-3 McIntosh Mills

For Sale

The House and Lot on Prince Street, Athens, now occupied by Jas. Alguire, good House and outbuildings and splendid gardens. Apply to

GEO. C. BELLAMY, Toledo, Ont.

27-4t

Boy Wanted

A smart boy of 17 or 18 years of age to learn Marble Cutting at the Athens Marble Works Apply to

28-tf E. A. McLEAN, Prop.

Fine New House for Sale or to Rent

The Subscriber having decided to remove from Athens, wishes to Sell or Rent that fine new house just outside the corporate limits of the village of Athens, on the Addison road. Size of House 22x28, two storeys and Kitchen in first-class condition 12x18, in storey, Mansard roof. One half acre of splendid land, a good quiet location for a moderately sized family. Terms made satisfactorily to desirable purchaser. Call on or apply by letter to the undersigned.

JAS R. FOLEY.

16tf.

Important to Cheesemen.

We have now in stock a large supply of Milk Sheets for cheese factories: Size 16x21 inches with heading for name of factory, names of patrons, column for weight of milk, and total for week. Printed on extra heavy paper and furnished at reasonable prices. A sample sent to any address on application.

138t REPORTER OFFICE, Athens.

LIVERY

The undersigned having purchased the Livery business so long and successfully conducted by Mr. Thos. Berney, has added to and generally improved the equipment, and is now in a position to supply his patrons with

First-Class Rigs

AT MODERATE RATES

Orders from Commercial Men will receive prompt attention.

STABLES IN REAR OF DOWSLEY BLOCK

Your patronage solicited.

N. C. WILLIAMS

27-1y MAIN STREET, ATHENS

Card of Thanks

I desire through the medium of the Reporter to return thanks to those who so liberally patronized me during the eighteen years that I conducted a livery business in this village. I desire also to give notice that I have disposed of my livery to M. N. C. Williams, and request my old patrons to extend to him the same liberal treatment they accorded to me.

27 THOS. BERNEY.

DR. WASHINGTON

D.L.C.P.S.O. & T.L.S., ETC.

THROAT AND LUNG SURGEON.

78 McCAUL STREET, Toronto.

Graduated in 1872, at Victoria University with honors. The same year passed the examination of the College of Physicians and Surgeons, Ont.

Since 1880 Dr. W. has devoted his whole time to Throat and Lung diseases.

The Cut represents a Porous Respirator and the patient in the act of breathing.

WILL VISIT

OTTAWA, GRAND UNION HOTEL, June 26th, all day
" 30th afternoon only
July 1st, all day
July 4th, all day

SMITH'S FALLS, MCLAREN'S HOTEL July 7th, forenoon only

MERRICKVILLE WINDSOR HOTEL, July 6th, all day

By Special Request

DISEASES TREATED.—Catarrh of the Head and Throat, Catarrhal Diseases, Chronic, Bronchitis, Asthma and Consumption, also Loss of Voice, Sore Throat, Enlarged Tonsils, Polypus of the Nose, Deafness and any other Nasal Obstruction removed

Dr. Washington's wonderful cures are known all over the Dominion. Consultation free

FOR SALE

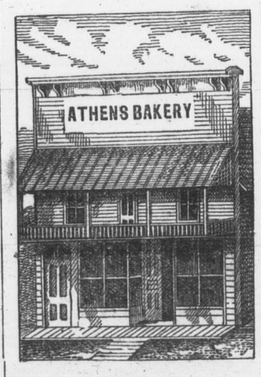

IN THE THRIVING

VILLAGE OF ATHENS

BAKERY

DWELLING HOUSE

ICE CREAM AND

Confectionery Business

Satisfactory reasons for Selling. Apply to

S. MOORE

Bargain in Boots and Shoes

"Money saved is money earned," you can save

TWENTY PER CENT

by buying your Boots and and Shoes this spring

at ARNOLD'S, CENTRAL BLOCK

We have, during the past ten days added to our usual stock of Boots and Shoes

$3,000.00 worth of choice new goods

Bought in the best market for Spot Cash which means a big saving in discount and enables us to sell you

First-class goods at prices before unknown in Athens

COME AND SEE FOR YOURSELF

Every Pair Marked in Plain Figures

H. H. ARNOLD,

Central Block, Athens.

GILT WALL PAPER

AT ODELL'S

15 CENTS

15 Per Cent Discount on Wall Paper at Odell's

New Baby Carriages at Odell's

Wall Paper, largest stock at Odell's

Curtain Poles at Odell's

Roller Blinds at Odell's

25 Per Cent off all Crockery and Glassware

—AT—

O'DELL'S, BROCKVILLE

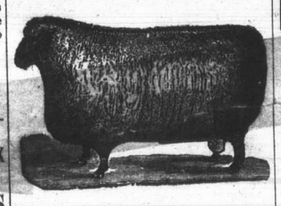

WOOL! WOOL

Bring on your Wool

TO THE

ATHENS WOOLEN MILL

WE ARE NOW PAYING THE HIGHEST PRICE IN CASH OR TRADE.

Gordon & Halladay

Athens, June 16th, 1891 3w

NEW GROCERY

—AT—

CHARLESTON

The subscriber has opened out a choice lot of New and Fresh Groceries, Provisions Canned Meats, Fruit and Vegetables, in the building occupied by Almeron Robeson last season at the boat landing, Charlesion Lake.

Camping and Picnic Parties supplied with every requisite on short notice and very reasonable terms.

Fishing Tackles, Lines, Hooks, Rods, etc., always on hand.

Soliciting the public's patronage which shall have my prompt and careful attention.

JOHN WILLIAMS

Charleston Lake, June 15th, 1891 4m

HATS!

When you are in Brockville, DON'T FAIL to call at

THOMAS MILLS & CO'S

THE HATTERS,

and get a NEW HAT. They carry the largest and best assorted stock in town

LADIES

You should ge one f heir "Cleopatras," they are the Lates and they are Beauties.

182 KING STREET

BANK OF TORONTO

ESTABLISHED 1855

CAPITAL PAID UP [illegible]

RESERVE $1,500,000

SAVINGS BANK DEPARTMENT

—PAYS—

FOUR PER CENT INTEREST

Compounded every Six Months

Farmers' notes discounted at current rates.

BROCKVILLE BRANCH

COMSTOCK'S BLOCK

THOS. F. HOW, Manager Brockville Branch.

A.M. CHASSELS

The Old Reliable

TAILORING HOUSE.

Gentlemen who wish to have their suits made up in

The Latest Style

AND

PERFECT IN FIT AND WORKMANSHIP,

SHOULD PATRONIZE

A. M. CHASSELS, - ATHENS.

ALL WORK WARRANTED.

BROCKVILLE BUSINESS COLLEGE

"THE work in Bookkeeping is practical and thorough, the instruction in Penmanship excellent."—N. E. BRITTON, Moon Creek. "After three and a half months in Shorthand I wrote 175 words per minute, new matter."—EZRIEL THOMPSON, aged 15, Brockville. "132 words per minute was my speed three months from time of entering."—F. J. CORNELL, Carleton Place. Write for Circulars. Address:

FRED. J. BLANCHARD, Principal.

$6000.00 a year is being made by John E. Goodwin, Troy, N.Y., at work for us. Reader, you may not make as much, but we can teach you quickly how to earn from $5 to $10 a day at the start, and more as you go on. Both sexes, all ages. In any part of America, you can commence at home, giving all your time, or spare moments only to the work. All is new. Great pay SURE for every worker. We start you, furnishing everything. EASILY, SPEEDILY learned. PARTICULARS FREE. Address at once, STINSON & CO., PORTLAND, MAINE.

MONEY can be earned at our NEW line of work, rapidly and honestly, by those of either sex, young or old, and in their own localities, wherever they live. Any one can do the work. Easy to learn. We furnish everything. We start you. No risk. You can devote your spare moments, or all your time to the work. This is an entirely new trade, and brings wonderful success to every worker. Beginners are earning from $25 to $50 per week and upwards, and more after a little experience. We can furnish you the employment and teach you FREE. No space to explain here. Full information FREE. TRUE & CO., AUGUSTA, MAINE.

Lyn Agr'l Works

The Horse-hoe season is over, and I am preparing for fall trade in

PLOUGHS AND POINTS

Can sell a good General Purpose Plough, cast steel board, steel beam, landside and coiter adjustable colter-grip for

X. DOLLARS X.

Wood-beam Stubble Plough for

IX. DOLLARS IX.

PLOUGH POINTS—All kinds in use—Three for a DOLLAR, CASH

Old metal wanted at highest market price.

G. P. McNISH

FOR SALE CHEAP.

A TEN GALLON keg of McColl's Celebrated Lardine Oil, apply at REPORTER office.