

Department of Immigration and Colonization

CHINESE IMMIGRATION SERVICE

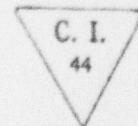

46398

Registration No.

This is to certify that the party described below registered at this office pursuant to Section 18, Chinese Immigration Act, Chapter 38, 13-14 George V.

Name Lee Yue Sze

Otherwise known as none.

Address Baldur Manitoba.

Present Occupation wife Age 37  Male  Female

Married  if (husband)  if (wife) ) in Canada give name and address. Also names and addresses of children, if in

Canada Lee Wee Foon, Baldur, Manitoba, Lee Bick Kwong, (10)  
Laly Pearl Lee (3) & Elin Lee (1)

Born at Sun Ning. Baldur Manitoba.

Originally admitted to Canada at the port of Victoria.

Ex. SS. Katon Maru Date May 31 1920.

Amount Head Tax Paid \$ none Is in possession of certificate C.I. 30 No. 01936.

Height: 5 feet 5 inches.

Facial Marks and Physical Peculiarities:—

Remarks:—

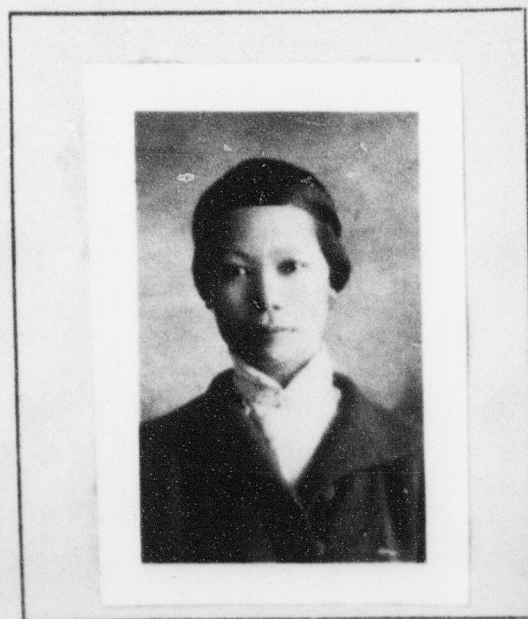

This is to certify that the party registering (is) (is not) the party whose photograph appears on the certificate above stated.

Signature of Registrar Alex Fowler.

Title Post Master Place and date Baldur, June 23rd 1924

This space for use of Department.

Arrival verified.  
C.I. 4 No. 11168.  
C.I. 30 No. 1926.  
File No. 204529.  
Serial No. 00963.

REGISTRATION CERTIFICATE No. 46398  
ISSUED June 30 1924