

C. I. 36 # 15935 (attached)

Department of Immigration and Colonization

CHINESE IMMIGRATION SERVICE

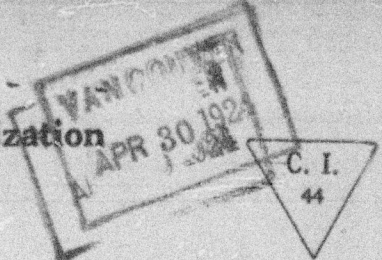

Registration No. 12140

This is to certify that the party described below registered at this office pursuant to Section 18, Chinese Immigration Act, Chapter 38, 13-14 George V.

Name Wong Tam

Otherwise known as no other

Address care of Lee Sang New Chinatown P.O. Box 255 Nanaimo B.C.

Present Occupation Cook Age 38 Male

Married if (husband) Single if (wife) in Canada give name and address. Also names and addresses of children, if in Canada Wife and family in China.

Born at Chow Ging Sun Ning China.

Originally admitted to Canada at the port of Victoria B.C.

Ex. SS. forgets name of vessel Date 12th May 1911.

Amount Head Tax Paid \$ 500 Is in possession of certificate C.I. 36 No. 15935

Height: 5 feet 7 1/2 inches.

Facial Marks and Physical Peculiarities:—

- (a) large mole under right ear on neck.
- (b) small mole between eyes on forehead
- (c) one pit one inch from end of left eye
- Remarks: one thin pit centre of left cheek.
- (d) one pit above and in front of right ear

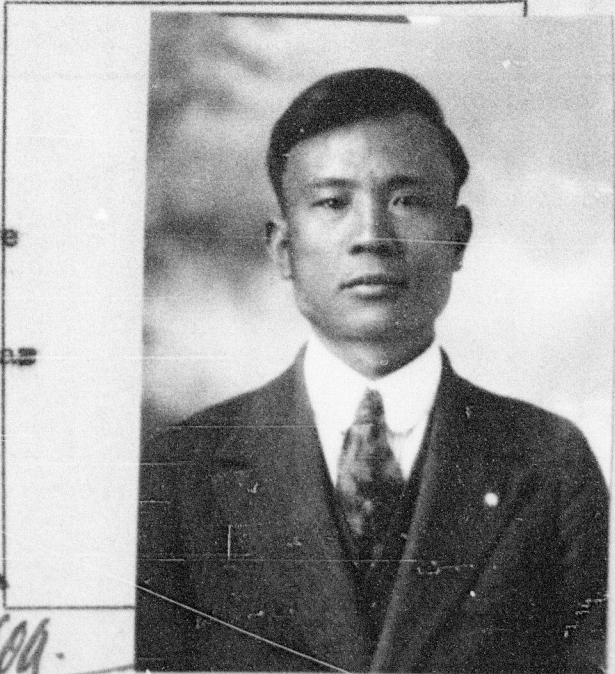

This is to certify that the party registering (is) ~~(is not)~~ the party whose photograph appears on the certificate above stated.

Signature of Registrar [Signature]
Title Controller of Chinese Imm. Place and date Nanaimo April 23rd 1924

This space for use of Department.

Arrival verified.
C.I. 4 No. Yick - 36217
C.I. 4 No. 64640. O.P.
Fyle No. _____

CERTIFICATE C. I. 36 No. 15935
ENDORSED April 30th 1924
[Signature]