EREST

THE MOVIES
THE PLAYERS

ho and What's What in the Picture World n the Stage---Favorites and What They nd Do.

AVID'S HALL.

arvels and last tended the re- d's Hall, show- Knabe-Ampico ere convinced arvel has been ment is a new by electricity ying of artists y. "You would s playing," said ast night, "the perfect, the ex- eproduced." ncluded one by has been heard

uded two solos whose sympa- to good advan- ong" and "The Sanderson. olin solo which

recital are for

SSOCIATION.

f the St. John pictures, after ages decided to ibitors' Associ- C. Hurley has harles C. Petti- ger of the Am- sociation, presi- Provinces, and H. Golding, F. th a number of towns in the his association. ation is an ex- ing no exchange e chief purpose itor against un-

S AND UNIQUE. Rose Tapley of

er Kidney

That The Kid- ible For His —Freed of ing By a edicine.

pt. 11—Captain all through this by use of Dr. ills has aroused reat medicine. en suffering for never get any ting relief until Chase's Kidney-

Hereford, Que., suffered from n and neuralgia. ould shoot all also had severe ney and through for years and edies, but the y spent without in Dr. Chase's -Liver Pills and One box made I sent for five nished them the d hips had dis- clear of those s through the e Pills occasion- ls regular, and them, as I have cure. highly of Dr. er and Linseed former cured me , which caused am completely breathe freely inseed and Tur- t benefit for a red me continu- Last winter I e Linseed and not been both- ce." Liver Pills, one box, all dealers & Co., Limited, ked into accept- e just as good utes only disap-

Vitagraph delighted the audiences at the Lyric and Unique Theatres with one of her charming talks. Miss Belle Bruce of Vitagraph and Metro told in a vivid way some of the funny sides of the studio life. S. C. Hurley introduced the distinguished visitors and spoke of the pleasure it was to have these stars in St. John in person.

Miss Tapley was motored out to Rothesay yesterday morning with Mrs. Kuhring, Mrs. James H. Frink, Mrs. Powell and Mrs. Geo. McAvity. Last evening a party of eight, including Miss Tapley, Miss Bruce and C. C. Pettijohn were the guests of Mr. J. H. Bond at a private supper in Bond's restaurant.

Miss Tapley, Miss Bruce and Mr. Pettijohn leave by this morning's boat for Boston en route to their homes in New York. Miss Tapley is going to work in pictures almost immediately.

THEATRE OPENS UNDER NEW MANAGEMENT.

The Hayden-Gibson Theatre at Woodstock re-opened on September 10. This house, which has been renovated and new equipment secured has been recently leased by F. G. Spencer of St. John.

RELIEF VESSEL IS TOTAL LOSS

Steamer Eburoon With Million Dollar Cargo Strands off Newfoundland Coast — Crew Saved.

St. John's, Nfld., Sept. 11.—The Belgian steamer Eburoon, from an American port for Rotterdam, with provisions for the Belgian relief commission, stranded last night off the Newfoundland coast and reports today indicated she would prove a total wreck.

Word of the Eburoon's plight was received here through the radio station at Cape Race. The crew is safe.

The Eburoon, a vessel of 1,579 tons gross, was built in England in 1909.

Cargo Worth Million.

New York, Sept. 11.—To the offices here of the Belgian Lloyd Steamships Company here came word from Captain Delplace, of the Eburoon, that the vessel had stranded last night off the Newfoundland coast during a heavy fog and there was no hope of getting her off. The hold was reported full of water.

The Eburoon sailed from an American port on September 6 for Rotterdam with a cargo of provisions, valued at about a million dollars, for the Belgian relief commission. She had a gross tonnage of 1,879, and was formerly the Legia.

IMPERIAL TODAY

The Australian Star
ENID BENNETT
In Triangle-Ince
"The Girl Glory"

It starts off with fairy stories and ends in romance. It is playtime from start to finish. Sometimes I am serious for one tiny minute, and then a laugh breaks in. "This is the sort of picture in which I like to appear," says Enid Bennett.

O. HENRY STORY
"THE MARIONETTES"
Quaint, Yet True to Life.

Universal Animated Weekly

A BUMPER BILL!

OPERA HOUSE

AFTERNOON at 2.30 15c—10c.
EVENING at 7.30 and 9 25c.—15c.—10c.

5 ACTS OF HIGH CLASS, REFINED
Vaudeville
BILLIE BURKE IN "GLORIA'S ROMANCE"

A MODERNIZED INDIAN STORY TODAY
STAR THEATRE
Presents Gladys Coburn and Strong Cast in
"THE PRIMITIVE CALL"

A CIGAR STORE INDIAN cannot be influenced by the wiles of a beautiful woman, but a real Indian can be, and is, in today's feature. He is deluded into signing an unfair deed to land; but he gets his revenge on the girl.

"PATHE NEWS" ALSO

FRIDAY "P TRIA" LAST CHAPTER
MONDAY "THE CANDY GIRL" GLADYS HULETTE

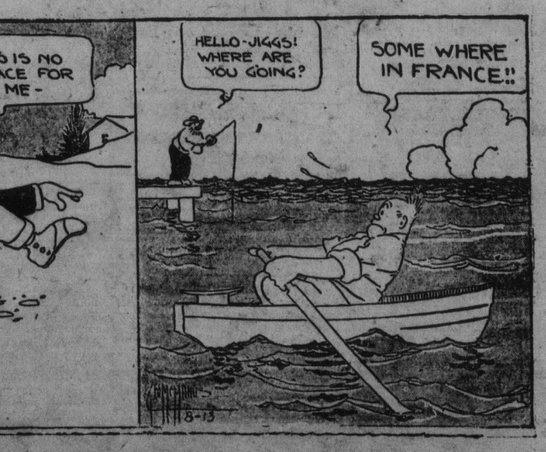

A Reliable Business Directory

AUTOMOBILES

CARSON GARAGE
Ford Service Station.
All Parts in Stock
63 Elm St. 'Phone M. 3085.

We have the Best Mechanics and Best Equipment —For— Quick and Economic Repairs
Motor Car & Equip. Co., Ltd.
103-114 Princess St., 'Phone M. 1809.

CARLETON GARAGE
Car Accessories, Supplies, etc.
—CARS TO HIRE.—
Radiators Repaired.
91 Rodney St., W. E.
'PHONE W. 299.

TIRE REPAIRING
Mitchelin, Goodyear and Dominion Tires
J. H. McPartland & Son
'Phone M-1896-21. 105 Water St.

LBA WILLARD LBA
STORAGE BATTERY
OTTIE S. McINTYRE
54 Sydney St. 'Phone M. 2183-31

THE GREAT EASTERN GARAGE
132-136 Charlotte Street
Tel. M. 3501

Dominion Auto Exchange
AUTOMOBILES REPAIRED and TIRES REPAIRED and RETREADED
173 Rothesay Avenue
M. 3165.

BINDERS AND PRINTERS.
Modern Artistic Work —by Skilled Operators— ORDERS PROMPTLY FILLED.
THE McMILLAN PRESS,
98 Prince Wm. St. :: 'Phone M 2740

BAGGAGE EXPRESS
55 Mill Street, St. John, N. B.
'Phones: Office, 522; Residence, 534.
WHITE'S EXPRESS CO.,
H. G. Green, Manager

BARRISTERS

ROY A. DAVIDSON
Solicitor, Etc.
42 Princess Street. St. John, N. B.
Money to loan on City Freehold

J. M. TRUEMAN,
Barrister, Notary Public,
Canada Life Building,
60 Prince William Street
St. John, N. B.

MILES B. INNES
Solicitor, etc.
50 Princess St., St. John, N. B.
Money to Loan on Real Estate.

BAKERS.

ST. JOHN BAKERY
Standard Bread, Cakes and Pastry.
H. TAYLOR, Proprietor.
21 Hammond Street. 'Phone M 2146.

HOME BAKERY
E. J. McLAUGHLIN, 92 Brussels St.
Bread, Cake and Pasty, Wedding Cake a Specialty, Plain or Decorated
'Phone M. 2370-11.

IZZARD'S BAKERY.
Home-Made Bread. Buns and Rolls a Specialty.
Sold at all Grocery Stores.
142 Victoria St., 'Phone M. 1930-11

BOOTS AND SHOES

M. SINCLAIR
65 Brussels Street. 'Phone M-1145-11
DEALER IN
Boots, Shoes, Slippers and Rubbers.
Our Special First-Class Repairing Under Supervision of W. A. Sinclair.

CONTRACTORS.

E. O. LEAHEY,
Contractor,
Protection St., W. E.
Phones, Office, W. 100; House, W. 275.

KANE & RING,
General Contractors,
85 1-2 Prince William Street.
'Phone M 2709-41.

ROBERT M. THORNE,
Carpenter and Builder
Estimates cheerfully furnished.
Make a specialty of Chamberlin Metal Weather Strip, guaranteed to keep out all wind and dust around windows and doors.
Office, 88 Princess St. 'Phone 2479.

S. HERBERT MAYES
Wharf Building, Pile Driving and Concrete Work.
'Phone West 312.
Residence—211 Winslow Street, West St. John.

POWERS & BREWER,
CONTRACTORS
107 Prince Wm. St.
'Phone M-967.

W. A. MUNRO
Carpenter-Contractor
134 Paradise Row
'Phone 2129

Engineers & Contractors, Ltd.
E. R. Reid, President.
E. M. Archibald, Engineer.
102 Prince William street.
'Phone Main 1742.

MURRAY & GREGORY, LIMITED.
Manufacturers.
Everything in Wood and Glass for Buildings.
Saw Mill and Factories, St. John, N. B.

EDWARD BATES
Carpenter, Contractor, Appraiser, etc.
Special attention given to alterations and repairs to houses and stores.
80 Duke street. 'Phone M 786.
St. John, N. B.

CANDY MANUFACTURER

"G. B."
CHOCOLATES
The Standard of Quality in Canada.
Our name a guarantee of the finest materials.
GANONG BROS. LTD.
St. Stephen, N. B.

COAL AND WOOD

COLWELL FUEL CO., LTD.
Coal and Kindling
Union Street, W. E.
'Phone W. 17

F. C. MESSENGER,
Coal and Wood,
375 Haymarket Square.
'Phone 3030

D. W. LAND
DEALER IN
COAL AND WOOD
Broad Cove Coal a Specialty
Dry Hard and Soft Wood
MARSH BRIDGE. 'Phone M. 2879-31

DRUGGISTS

TRUSSES,
SHOULDER SUPPORTS.
ABDOMINAL BELTS.
SUSPENSORIES.
We carry a full line of the above of the best makes.
W. HAWKER & SON,
Druggist, 104 Prince William Street

DAIRIES

DAIRY
MILK CREAM BUTTER EGGS
Lancaster Dairy Farm
518 Main St. 'Phone M 2720
South Bay 'Phone W. 413.

ROCKWOOD DAIRY
P. W. Flewwelling, Proprietor
MILK, CREAM, BUTTER EGGS, ICE CREAM
78 Guilford St. :—: 'Phone W 134-21

CARLETON DAIRY
Miss S. E. Murphy
MILK AND CREAM, ICE CREAM
Moir's and Ganong's Confectionery.
99 Union Street, W. E.
'PHONE W. 259.

EXTENSION LADDERS
ALL SIZES.
H. L. & J. T. McGowan, Ltd.,
139 Princess St. St. John

ELECTRICIANS

ELECTRICAL GOODS
ELECTRICAL CONTRACTORS
Gas Supplies
'Phone Main 873. 34 and 36 Dock St.
KNOX ELECTRIC CO.,

THE VAUGHAN ELECTRIC CO., Ltd.
Electrical Engineers
Germain St., St. John, N. B.

ELEVATORS

We manufacture Electric Freight, Passenger, Hand Power, Dumb Waiters, etc.
E. S. STEPHENSON & CO.,
St. John, N. B.

FIRE INSURANCE

WESTERN ASSURANCE CO.
Incorporated 1851
Assets over.....$4,000,000.00
Losses paid since organization over..... 63,000,000.00
Head Office: Toronto, Ont.
R. W. W. FRINK, Branch Manager, St. John, N. B.

HACK & LIVERY STABLE

WM. BRICKLEY
Boarding and Livery Stable
74 1-2 Coburg Street,
'Phone M. 1367

HARDWARE

BARRY SUPPLY CO.
Hardware Dealers, Wall Paper, Paints, Kitchen Utensils, Mill and Contractors' Supplies.
3 Brussels St. :—: 38 Dock St.
'Phone M 977

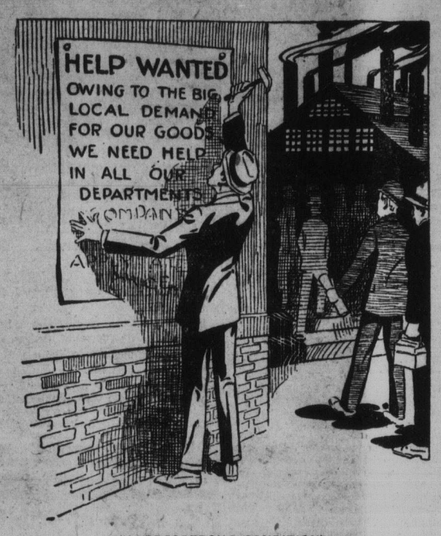

"A PROSPEROUS CONDITION"

The problem of the unemployed is solved if our citizens will but consistently demand goods of local manufacture. Home patronage will mean steady work and constantly increasing pay rolls for our community Steady pay checks will keep a large amount of money in continual circulation among our merchants—and increased business among our merchants will mean more employment to our people and more prosperity all around. The "bread line" will be a thing of the past. After all, it's a poor city that cannot provide for its own.

Every desired resource is ours, we have competent labor, raw material, good transportation, a rich and rapidly developing territory to serve.

There is every reason for loyal patronage of our industries by our own home people. The products turned out by our factories are unexcelled. The values are unsurpassed, and every dollar spent for home products helps to keep a man or woman at work in a home factory.

Buying Home-Made Goods of Home Dealers will keep home money busy.

WHITE & CALKIN,
Fire, Plate Glass, Accident, Automobile Insurance
Every Person Should Carry Insurance
107 Prince William Street
'Phone M-651.

—FOR—
"Insurance that Insures"
—SEE US—
Frank R. Fairweather & Co.,
12 Canterbury St. 'Phone M. 653.

HUGH H. McLELLAN,
Fire Insurance
'Phone M. 2642
47 Canterbury Street

FIRE INSURANCE

LONDON GUARANTEE,
London, England

Chas. A. Macdonald & Son
49 Canterbury Street.
'Phone Main 1536.

QUEEN INSURANCE CO.
(FIRE ONLY).
Security Exceeds One Hundred Million Dollars.
G. E. L. JARVIS & SON
Provincial Agents.

J. FRED WILLIAMSON
MACHINISTS AND ENGINEERS.
Steamboat, Mill and General Repair Work.
INDIANTOWN, ST. JOHN, N. B.
'Phones: M-229; Residence M-2368.

DRIVING CARRIAGES

In various styles at low prices
J. P. LYNCH
270 Union St., St. John, N. B.

FEED

STEEN BROS.
Cornmeal, Oats, Bran, Middlings and Feed.
—Wholesale Only—
60 Celebration St. 'Phone M. 2515-11.

Everything You Need
Garden Tools, Household Articles; Paints, Brushes; Builders' Hardware and Carpenters' Tools. Only the best lines carried.
A. M. ROWAN
331 Main St., North End. 'Phone 398.

HARNESS.

We manufacture all styles Harness and Horse Goods at low prices.
H. HORTON & SON, LTD.,
9 and 11 Market Square.
'Phone Main 448.

HOTELS

VICTORIA HOTEL
Better Now Than Ever
87 KING ST., ST. JOHN, N. B.
SAINT JOHN HOTEL CO., LTD.
Proprietors
A. M. PHILLIPS, Manager

INSURANCE

J. M. QUEEN
N. B. Manager Canada Life Assurance Co.
Imperial Guarantee and Accident and six good tariff fire companies.
60 Prince William St. 'Phone M-3074

IRONS AND METALS

FOR SALE—FIVE TONS SECOND hand corrugated iron, suitable for covering mills or building private garages. John McGoldrick, 65 Smythe St.
JOHN McGOLDRICK,
65 Symth St.,
'Phone 228 — St. John, N. B.

JEWELERS

POYAS & CO., King Sq.
Full Lines of Jewelry and Watches
Prompt Repair Work. 'Phone M 2695-11

STOVES AND RANGES

PHILIP GRANNAN
PLUMBING AND TINSMITHING.
588 Main St., 'Phone M 365

LUMBER MERCHANTS

JOHN S. EAGLES & CO.
have removed their office to the Canadian Bank of Commerce Building, King St.

MANILLA CORDAGE

Galvanized and Black Steel Wire Rope, Oakum, Pitch, Tar, Oils, Paints, Flags, Tackle Blocks, and Motor Boat Supplies.
Gurney Ranges and Stoves and Tinware

J. SPLANE & CO.
19 Water Street

MEAT AND PRODUCE

ROBERT L. BUTLER
Meats and Provisions
Western Beef
271 Main St. 'Phone M. 2342

GREEN PEAS,
New Potatoes, String Beans and Squash. Delivery to West Side on Tuesdays, Thursdays and Saturdays.
'Phone M. 368 and M. 369.
J. I. DAVIS & SON,
Main Street, City.

S. Z. DICKSON
Produce Commission Merchant
STALLS 8, 9, 10 AND 11,
City Market
Telephone Main 252 Terms Cash
ST. JOHN, N. B.

J. W. PARLEE
Beef, Pork and Poultry
All Kinds of Country Produce
City Market 'Phone, M 1897

E. M. CAMPBELL
Meats and Vegetables,
41 Brussels St.,
'Phone M. 1145-41

D. J. HAMILTON
Dealer in
Poultry, Meats, Hides and All Kinds of Country Produce
Stall A, — City Market
'PHONE M. 1358.

O'NEIL BROTHERS
Wholesale and Retail Dealers in MEATS, POULTRY, VEGETABLES, etc. Game of all kinds in season.
City Market. 'Phone M. 207

Manufacturers' Agent
H. C. LEMMON
MANUFACTURERS' AGENT
WHOLESALE CONFECTIONERY
100 Victoria Street,
St. John, N. B. 'Phone, Main 1003-31

MILK AND CREAM.

NORTHRUP BROS.,
Milk and Cream.
Prompt Delivery.
Phone M. 899.

MACHINE WORKS.

NOYES MACHINE CO.
Gasoline Engine (and Automobile parts) made at short notice.
Manufacturers of Shipmate two-cycle engine. All kinds of supplies always on hand.
Nelson St.—Look for the Sign.

NERVOUS DISEASES

ROBERT WILBY, Medical Electrical Specialist and Masseur. Treats all nervous diseases, neurasthenia, locomotor ataxia, paralysis, sciatica, rheumatism. Special treatment for uterine and ovarian, pain and weakness. Facial blemishes of all kinds removed. 46 King Square.

OPTICIANS

S. GOLDFEATHER
625 Main St.
We Duplicate Broken Lenses Without Prescription
All repairs are done promptly

PHOTOGRAPHS.

Your family and friends want your Photograph. COME NOW.
THE REID STUDIO,
Corner Charlotte and King Streets, St. John, N. B.

PLUMBERS

WM. E. EMERSON
Plumber
and General Hardware
81 Union Street, West St. John.
'Phone W 175

TAILORS

J. ELDON WILSON
Manager.
SANITARY STEAM PRESSING CO.
Cleaning, Pressing and Repairing
We guarantee not to burn or scorch your suits.
122 Charlotte Street.
'PHONE M. 1414-11.

Private lessons in Ladies' and Gentlemen's Tailoring. Full course of cutting given by an expert graduate of American Fashions of New York.
A. MORIN, Instructor,
52 Germain Street St. John, N. B.

WHOLESALE FRUITS

A. L. GOODWIN
36-38 Germain Street
St. John, N. B.

J. H. POOLE & SON
22-28 Nelson Street
Bonded and General Warehouse.
Selling and Distributing Agents.
'Phone—M. 935-11.

Sporting News

ST. FRISCO SURPRISES THEM ALL

Syracuse, N. Y., Sept. 11.—Making such remarkable time over the new State Fair track, despite unfavorable weather conditions, that horsemen were astounded, St. Frisco, world's record trotting stallion, defeated Mabel Trask, Walter Cox's chestnut mare, in three straight heats, here today, taking the Battle Royal stake in 2.05¼; 2.04½ and 2.05¼.

Mabel Trask, driven by Cox, gave Geers' great stallion a heart-breaking race in every heat, losing the first by a head, the second by a nose and the third by so small a margin that the spectators did not know which to pick until the announcement was made.

The $10,000 Empire State stake for 2.12 class trotters, was won by Royal Mac, Murphy up, in two of three heats, finishing third in the last encounter. Ima Jay was second and Busy's Lassie, big money winner of the year, third.

Nella Dillon trotted the fastest mile for two year olds over a Grand Circuit track thus far this year in the juvenile $2,000 stake, winning handily in two straight heats.

Summaries:

The Battle Royal, 2.04 Trot, $2,000, 3 Heats.

St. Frisco, b.h., by San Francisco (Geers)	1	1	1
Mabel Trask, b.m. (Cox)	2	2	2
Miss Directed, br.m. (McDevitt)	3	3	3

Time—2.05¼; 2.04½; 2.05¼.

2.08 Trot, $1,000, 3 Heats.

North Sour, b.s., by San Francisco (Cox)	1	5	1
Peter Chenault, b.h. (Murphy)	2	1	2
M.L.J., b.g. (Leonard)	3	3	3
Baby Doll, b.m. (Rodney)	4	4	4
Koroni, ch.g. (Brusie)	5	2	5

Time—2.10¾; 2.08¾; 2.09¼.

Empire State, 2.12 Trot, $10,000, 3 Heats.

Royal Mac, b.g., by Royal McKinney (Murphy)	1	1	3
Ima Jay, br.m. (Ernest)	4	2	1
Busy's Lassie, b.m. (Cox)	3	3	2
Alma Forbes, b.m. (Ackermann)	2	4	4
W. J. Leyburn, br.s. (Todd)	5	6	5
Cora Davis, b.m. (Lyman)	7	5	6
American Girl, ch.m. (Murray)	6	7	7
Bonnie Del, br.g. (Hinds)	8	ds	
The Royal Knight, b.h. (White)	dr		

Time—2.11¼; 2.05¼; 2.07¼.

The Juvenile, 2 Year Olds, $2,000, 3 Heats.

Nella Dillon, b.f., by Dillon (Serrill)	1		1
Echo Direct, br.c. (Murray)	2		4
Ruth Mainsheet, br.f. (Murphy)	3		2
Peter June, ch.c. (Geers)	5		3
Truxton, b.s. (Cox)	4		5
Miriam Guy, b.f. (Hyde)	6		6
Forbes Robertson, b.s. (Hinds)	ds		

Time—2.08½; 2.08¾.

2.06 Pace, $1,000, 3 Heats.

Little Patice, b.g., by Redelm, Jr., (Cox)	1	1	1
Abbe Bond, b.m (Snow)	2	2	3
Spy Direct, b.s. (Geers)	3	4	4
Oregon Hal, b.h. (Murphy)	4	3	2

Time—2.09¼; 2.08½; 2.10¾.

BIG LEAGUE GAMES

AMERICAN LEAGUE.

Washington 4, Boston 3.

Boston ..... 000000030—3 2 1
Washington ..... 030000001—4 13 4

Cleveland 1, Detroit 0.

Detroit, Sept. 11.
Cleveland ..... 001000000—1 4 0
Detroit ..... 000000000—0 3 2

New York 1, Philadelphia 0.

Philadelphia, Sept. 11.
First game.
New York ..... 000100000—1 8 0
Philadelphia ..... 000000000—0 7 1
Batteries—Cullop and Nunamaker; Bush, Seibold and Meyer, Haley.

New York 4, Philadelphia 1.

Second game.
New York ..... 020000101—4 6 0
Philadelphia ..... 100000000—1 8 1

NATIONAL LEAGUE.

Chicago 6, Cincinnati 5.

Chicago, Sept. 11.
First game.
Cincinnati ..... 000002210—5 12 2
Chicago ..... 30000300x—6 13 0
Batteries—Ruether, Gan, Mitchell and Wingo; Vaughn, Allridge, Carter and Wilson.

Chicago 5, Cincinnati 1.

Second game.
Cincinnati ..... 000100000—1 3 4
Chicago ..... 03020000x—5 9 0

Boston 3, Philadelphia 1.

Boston, Sept. 11.
First game.
Philadelphia .... 000000010—1 6 3
Boston ..... 00020001x—3 10 1

FREDERICTON DAY ON THE SAINT CROIX

St. Stephen, Sept. 11—The ninth annual Charlotte county exhibition opened today with a record first day attendance, and a programme was presented that delighted the large crowd morning, afternoon and night. Music was furnished today by the St. Stephen Band and will be furnished Wednesday and Thursday by the Fredericton Band.

The horse racing this afternoon drew a large crowd to the trotting park and was of an exciting order, every heat being marked by close finishes. The summary follows:

2.12 Trot and 2.15 Pace.

Roy Volo, Lint, Fredericton	4	1	1	1	
Little Gilig, McBride, St. Stephen	1	2	3	3	
Tillie Tipton, DeWitt, Presque Isle	3	3	2	2	
Garry A., Nason, Houlton	2	4	5	4	
Mattie March, Gilchrist, Norton	5	5	4	5	

Time—2.17, 2.15½, 2.16¼, 2.16½.

2.21 Trot and 2.24 Pace.

Tryfast, Lint, Fredericton	1	1	2	1
Azo T., Pomeroy, Pembroke	2	2	1	2
Little Kittie, Gilchrist, Norton	5	3	3	3
Black Bess, McBride, St. Stephen	3	4	4	5
Moak Grattan, Cone, Calais	4	5	6	4

Time—2.21¾, 2.20½, 2.20¼, 2.23¾.

Fred D. Graham was starter and handled the horses to the satisfaction of all in attendance.

The races for Wednesday include the 2.17 trot and 2.20 pace and the 2.24 straight trot.

For Thursday the events are 2.25 trot and 2.28 pace and the 2.19 trot and 2.22 pace.

A ball game will be a feature each day.

Batteries—Rixey, Fittery and Killifer; Barnes and Tragessor.

Philadelphia 5, Boston 1.

Second game.
Philadelphia ..... 000000401—5 9 0
Boston ..... 100000000—1 2 1
Batteries—Oeschger and Burns; Allen, Walsh and Meyer.

New York 3, Brooklyn 2.

New York, Sept. 11.
First game.
Brooklyn ..... 0000200000—2 7 1
New York ..... 0000000111—3 9 0
Batteries—Cadore, S. Smith and Kreuger, Miller; Sallee, Anderson, Demaree and McCarty, Rariden.

New York 2, Brooklyn 1.

Second game.
Brooklyn ..... 100000000—1 4 2
New York ..... 000000002—2 8 0
Batteries—Coombs and Miller; Perritt, Anderson and Rariden.

Pittsburgh 3, St. Louis 0.

St. Louis, Sept. 11.
First game.
Pittsburgh ..... 000010101—3 13 0
St. Louis ..... 000000000—0 3 2
Batteries—Steele and W. Wagner; Doak, Packard and Snyder.

St. Louis 5, Pittsburgh 2.

Second game.
Pittsburgh ..... 000200000—2 6 3
St. Louis ..... 00002111x—5 7 1
Batteries—Carlson and Fischer; Ames, Horstman and Gonzales.

INTERNATIONAL LEAGUE.

Toronto 10, Montreal 6.

First game.
Montreal ..... 004000020— 6 12 1
Toronto ..... 10200133x—10 12 2
Batteries—Gerner and Howley; Justin, Warhop and Lalonge.

Toronto 3, Montreal 1.

Second game.
Toronto ..... 03000000x—3 5 0
Montreal ..... 000000001—1 5 2
Batteries—Thompson and Lalonge; Hersche and Madden.

Baltimore 7, Providence 1.

Baltimore, Sept. 11.
First game.
Providence ..... 000000001—1 5 2
Baltimore ..... 01204000x—7 10 0
Batteries—Schaultz, Mulrennan and Mayer; Tipple and McAvoy.

Providence 4, Baltimore 2.

Second game.
Providence ..... 000011002—4 11 1
Baltimore ..... 000000110—2 5 1
Batteries—Gregg and Mayer; Tipple and McAvoy.

Rochester 7, Buffalo 6.

Buffalo ..... 400010001—6 8 3
Rochester ..... 301001002—7 9 4

Newark 4, Richmond 0.

Richmond, Va., Sept. 11.
First game.
Newark ..... 101000020—4 14 2
Richmond ..... 000000000—0 3 4
Batteries—Smallwood and Blackwell; Jolliff and Reynolds.

Newark 7, Richmond 4.

Second game.
Newark ..... 014001001—7 9 1
Richmond ..... 000000004—4 11 2
Batteries—McGraw and Blackwell; Napier, Feitiz and Reynolds.

SPECIAL
A $20.00 Gas Range For $10.00
WHILE THEY LAST
See Display In Our Show Window
New Brunswick Power Company
Corner Union and Dock Streets