MC2035 POOR DOCUMENT

"FRUIT-A-TIVES" WILL CURE RHEUMATISM

McMillan's Corner, Ont., Sept. 30th, 1910.

"Your remedy, "Fruit-a-tives" is a perfect panacea for Rheumatism. For years I suffered distressing pain from Sciatic Rheumatism, being laid up several times a year, and not being able to work at anything. I went to different doctors who told me there was no use doing anything, it would pass away.

"Fortunately, about two years ago, I got 'Fruit-a-tives' and they cured me.

"Since then, I take them occasionally and keep free from pain. I am satisfied that 'Fruit-a-tives' cured me of Rheumatism and they will cure anyone who takes them.

JOHN B. McDONALD."

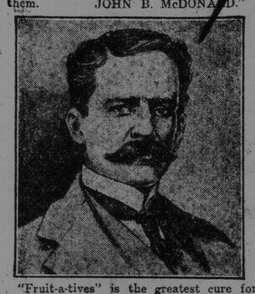

"Fruit-a-tives" is the greatest cure for Rheumatism, Sciatica and Lumbago in the world.

"Fruit-a-tives" cures, because like fruit juice it purifies the blood—regulates kidneys, bowels and skin—and thus keeps the whole system free of uric acid. Take "Fruit-a-tives" and you will find instant relief and a prompt cure.

50c. a box—6 for $2.50—trial size, 25c. At dealers or from Fruit-a-tives Limited, Ottawa.

COWAN'S PERFECTION COCOA

Is rich in food value and easy to digest. It is *pure Cocoa*, pure Cocoa, ground from the choicest Cocoa beans.

Nurses and Doctors recommend its use in sickness or in health.

INTERESTING FACTS CONCERNING WOMEN

In California, the constitutional amendment to give full suffrage to women, which had already passed the Senate by a vote of 33 to 5, has now passed the assembly, 65 to 6. The governor's signature is not needed but Gov. Johnson is known to be favorable.

A woman suffrage amendment was submitted in California in 1896. Then it carried the state outside of San Francisco and Oakland. Those cities gave an adverse majority large enough to overcome the favorable majority given by the rest of the state. Since then there has been a great growth of equal suffrage sentiment all over the state.

The following resolutions were passed by the Colorado E. S. A., at its monthly meeting on Feb 1.

"Whereas, a certain well-known eastern magazine (Ladies' Home Journal) purporting to be devoted to the welfare of women and the defense of the home, and professing a desire to protect its members, has seen fit to send out a prejudiced, ignorant and narrow-minded reporter to write an article on Colorado women, with instructions to search for all possible objections to woman suffrage; and

"Whereas, he was not expected or allowed to present any fair arguments in its favor, but to publish a slanderous article containing totally unfounded statements; be it, therefore

"Resolved, By the Colorado Equal Suffrage Association, that it pledges itself to refrain from the giving of any support, moral or financial, to the journal in question, or from using any article advertised in its columns. Be it further

"Resolved, That this association agrees to support those women's magazines that have been fair to Colorado women, by presenting articles written by those willing to be just; said articles being prepared by writers of reputation and standing: and, be it further

"Resolved, That this association urges the women of Colorado to unite in this method of voicing a practical protest at the outrageous methods of said magazine. Be it further

"Resolved, That these resolutions be sent to the leading papers of the state and the city of Denver.

"Mary C. C. Bradford,
"Julia von de Leith Welles,
"Harriet G. R. Wright, President Colo. E S. A.
"Committee."

Mrs. Harriet G. R. Wright of Denver writes:

"We also sent a letter of thanks to Mr. George Creel and Judge Lindsey for the articles they wrote for The Delineator. We had a large and very interested meeting, with reports from the National Council of Women Voters held in Tacoma. Mrs. Bradford, the commissioner appointed by Gov. Shafroth of this state, and Mrs. Deming, appointed by the governor of Wyoming, were present at our meeting. Madame Stevak, formerly of Russia, but now an American citizen, who has just returned from a visit to Europe, gave an interesting talk on 'The Status of Women in Russia.' We will have a memorial service on the anniversary of the birth of that great woman, Susan B. Anthony."

Women's Friend

Makes Glorious Hair That Fascinates and Attracts

Parisian Sage is not a nostrum; it is the scientific preparation of one of the world's greatest dermatologists.

It will grow hair. It will cure dandruff. It will stop falling hair. It will make the scalp clean and white and free it from any disease.

It is the most marvellous and efficient hair dressing known. It will turn harsh, lusterless and uncontrollable hair into soft, lustrous and fascinating hair in a few days. It is the favorite hair dressing of thousands of American women, who realize that no woman can be handsome without beautiful hair. Large size 50 cents at E. J. Mahoney and A. Chipman Smith or money back. Also sold and guaranteed in Fairville by Allen's Fairville Drug Co.

THE BEAUTY OF FIRM FLESH

Lies in the Power of Rich Blood to Keep It Ever Clear and Clean.

Stuart's Calcium Wafers Free.

The Effect of Impure and Pure Blood is Seen at Once on the Face.

The secret of firm, strong, supple flesh is—good, rich, constant flowing blood. When hollow cheeks appear and hidden pigments make the eyes look like burnt holes in a blanket, the blood is sick and out of tune.

Impurities fill it with poisons, the flesh harbors these poisons, and the lungs cannot eliminate them as they should.

It needs a purifier. Stuart's Calcium Wafers give to the blood through the same channels as food all the strength and stimulus necessary to remove the impurities and to make rich corpuscles which will feed the body or fight its enemies.

Time was when poor blood purifiers had to be used, such as herbs and roots powdered minerals, etc., but thanks to latter day achievements the Stuart process gives to the system the full rich strength of Calcium Sulphide, the greatest blood purifier known to science.

These little powerful wafers are prepared by one of the most noted expert pharmaceutical chemists in the world and so far as science is concerned no expense has been spared to make them perfect.

They contain Quassia, Golden Seal and Eucalyptus, each a most powerful aid to the blood of man.

Thousands of people use these wafers with religious zeal, and their testimonial evidence is an enthralling source of interest to one who reads it.

Melancholy marks every suffering woman, yet one should be armed with this knowledge and make up one's mind to try Stuart's Calcium Wafers at once. Every druggist carries them. Price 50c., or send us your name and we will send you a trial package by mail free. Address F. A. Stuart Co., 175 Stuart Bldg., Marshall, Mich.

IS YOUR SKIN ON FIRE?

Does it seem to you that you can't stand another minute of that awful burning itch?

That it MUST be cooled?

That you MUST have relief?

Get a mixture of Oil of Wintergreen, Thymol, and other soothing ingredients as compounded only in D. D. D. Prescription.

The very first drops STOP that awful burning instantly!

The first drops soothe and heal!

The first drops give you a feeling of comfort that you have not enjoyed for months, or perhaps years.

Take our word on it.

Get a $1.00 or a 25c. bottle today.

Write the D. D. D. Laboratories, Dept. S. J. T. 49 Colborne street, Toronto, and they will send you a trial bottle free.

Chas. R. Wasson and E. Clinton Brown local agents.

"When the officials visited the prison, a convict knocked against the Governor accidentally, and what do you think the man said?" "What?" "He said, 'Pardon me. And the Governor answered, 'That lets you out.' "—(Baltimore American).

PILES Dr. Chase's Ointment will relieve and cure any case of itching, blind, bleeding or protruding piles. See testimonials in newspapers and ask your neighbors about it. You need use it and get your money back if not satisfied. 60c. at all dealers or EDMANSON, BATES & CO., Toronto.

DR. CHASE'S OINTMENT.

WARDS REPORT THAT COMMISSION WILL GO WITH A SWING

Canvas Shows 225 to 25 in One Ward, 180 to 10 in Another—What Recorder Baxter Said to Mr. Barnaby

Many new and interesting facts were brought to light at a meeting of the Citizens' Committee in the board of trade rooms last evening concerning the civic delegation to Fredericton and some of the thing that transpired at the capital. Not the least of these was the statement of Recorder Baxter to W. H. Barnaby, chairman of the committee, that the commission form of government was a foregone conclusion and that all organized opposition would be dropped if an agreement was reached at Fredericton. One of the speakers last night expressed surprise in the light of this statement at the tenor of an editorial in yesterday's Standard.

There was a lively discussion regarding the provision in the act for a majority of all votes cast being required to carry a commission, and some of those present contended that this was not in line with the views of the delegation as expressed at the meeting in the afternoon. Finally, after convincing speeches by Mr. Agar and Mr. Tilly of the special committee, the action of this committee in making the arrangement was approved unanimously.

Another feature of the meeting were the reports from ward chairmen telling of the progress of the campaign and forecasting a ten to one vote for commission. Walter Allingham, president of the Trades and Labor Council, reported that the six unions affiliated with the council, representing 2,500 citizens, of whom about 2,100 had their taxes paid, had unanimously endorsed commission government on a referendum taken at the request of the council.

W. H. Barnaby presided at the meeting and there was a large attendance. Reports were then received from the ward representatives as follows: Lorne, Frank Flewwelling; Stanley, W. Giggey; Lansdowne, A. M. Rowan; Guys, W. D. Baskin; Dukes, G. Fred Fisher; Brooks, Timothy Donovan; Prince, D. Magee; Kings, W. H. Harrison; Wellington, M. J. McGrath; Dufferin, W. A. Steiper; Queens, L. P. D. Tilley.

As there was a meeting in Victoria ward, there were no representatives present, and Sydney ward has not yet been organized.

Mr. McGrath announced that out of 250 voters interviewed in Wellington, 225 had favored commission and 25 the aldermanic system. A worker from King's ward reported 180 for and 10 against. Mr. Fisher said the figures were equally encouraging from Dukes, but he did not care to make them public. All the workers complained of being handicapped in their work through not having the list of voters for the election and before the meeting was over they were informed that the list would be ready on Monday or Tuesday.

Mr. Steiper, in his address, took occasion to correct a false report of a meeting in Dufferin ward, published in the Globe and reproduced in the Standard.

An organization meeting of the electors of Victoria ward in the interests of the commission form of government took place in the Victoria rink last evening. After the transaction of routine business it was decided to divide the ward into eight districts, and a chairman for each district was appointed. The chairmen are to make a strong canvass in the interests of the commission movement.

IN THE LEGISLATURE

Fredericton, March 31—The house met at 3 o'clock.

Hon. Mr. Hazen presented the petition of residents of the parish of Shediac protesting against the present use of motor vehicles on the streets and highways and asking for legislation to restrict their use to four days in the week or less.

Hon. Mr. Hazen presented the petition of the New Brunswick Dental Society in favor of their bill to amend the acts relating to registration and qualification of dentists in the province.

Hon. Mr. Hazen introduced a bill to vest in the Grand Falls Co., Ltd., the property rights, privileges and franchises of the Grand Falls Power Co., Ltd., and of the Grand Falls Water Power & Boom Company.

Hon. Mr. McLeod presented the petition of John E. Stewart in favor of the bill to incorporate the St. John River Electric Power Company.

Mr. Jones presented the petition of the mayor and town council of the town of Sussex in favor of their bill to issue debentures for water and sewerage purposes.

Hon. Mr. Maxwell presented the petition of Ellen M. Gray, Nellie Asker and others in favor of legislation for the care of neglected children.

The house went into committee of the whole, Mr. Prescott in the chair.

Bill to authorize the municipality of the city and county of St. John to create sinking funds was agreed to with amendments.

Bills relating to the almshouse farm at St. Andrews and to enable the city of St. John to exempt the cotton mills of the Cornwall & York Cotton Co., Ltd., from taxation for a further term of years, were agreed to.

A bill to authorize the town of Woodstock to borrow money for the improvement of streets was considered and progress reported.

After these bills were reported the house went into committee of the whole, Mr. Pinder in the chair.

There was a discussion on a bill to limit the speed of automobiles to 30 miles an hour. Mr. Legere's amendment to make it fifteen miles was lost and progress was reported.

Mr. Slipp presented the petition of Donald Fraser and others in favor of their bill to incorporate Fraser's Limited.

Hon. Mr. Hazen introduced a bill to amend the act relating to liquor licenses.

The house adjourned at 5.40 till Monday next.

$100 Reward, $100

The readers of this paper will be pleased to learn that there is at least one dreaded disease that science has been able to cure in all its stages, and that is Catarrh. Hall's Catarrh Cure is the only positive cure now known to the medical fraternity. Catarrh being a constitutional disease, requires a constitutional treatment. Hall's Catarrh Cure is taken internally acting directly upon the blood and mucous surfaces of the system, thereby destroying the foundation of the disease, and giving the patient strength by building up the constitution and assisting nature in doing its work. The proprietors have so much faith in its curative powers that they offer One Hundred Dollars for any case that it fails to cure. Send for list of testimonials.

Address F. J. CHENEY & Co., Toledo, O.

Sold by all Druggists 75c.

Take Hall's Family Pills for constipation.

AT CITY HALL

Board of Works Grants Teamsters' Requests for Higher Pay Increase for Mates in Ferry Service

At a meeting of the board of public works yesterday afternoon a delegation of teamsters was heard with reference to a petition for increased pay, and the board recommended to the council that their request be granted. It was decided to rent the city dredge to E. R. Reid, contractor, for $25 per day; committees were appointed to arrange with T. McAvity & Sons, Ltd., for leasing the McLeod building in Water street; to interview George Dick with reference to leasing the Quinn wharf; to act in the matter of granting a lease for a warehouse at Reid's Point, and to negotiate with the dominion authorities for a sidewalk on the Wall street bridge. A recommendation was made that the city purchase property in Kennedy street for the stone crusher at a cost of $1,000, and several minor matters were dealt with.

Ald. McGoldrick presided and there were also present Ald. White, Sproul, Hayes, Holder, Willet, Christie, Likely, Jones, Smith, Elkin and Potts, with the engineer, harbor master, Collector Alward, Superintendent Winchester and common clerk.

The delegation of teamsters was first heard and it was decided to grant their request of $5 for double teams and $3 for single teams. It was decided, on recommendation of the city engineer, to repair the city dredge at a cost of $250. A communication from the department of public works, declining to sell a part of No. 6 berth on the west side, was filed. It was agreed, if possible, that arrangements be made to give the Union Foundry a lease of land on the west side and to accept a surrender of a lease from James E. Kane. Recommendations were passed permitting J. S. Vincent to put an electric sign over his store in Germain street; transferring a lease from Andrew Ruddick to Hugh S. Gregory & Sons; fixing at two tons the limit of weight to be hauled by teams on the Germain street boulevard, and providing for granite block pavement in Pond street from Sewell to Dorchester street.

At a ferry committee meeting yesterday it was decided to recommend an increase of pay from $59 to $60 a month for the mates. A recommendation was passed that the contract for supplying coal be renewed with R. P. & W. F. Starr at $4 a ton; and the superintendent was instructed to report on the cost of installing fire fighting apparatus on the ferry steamer Ludlow. The sub-committee appointed to look after repairs to the Western Extension, reported that they had awarded the contract of supplying timber to J. S. Gregory.

Poet—"There goes a notorious and confirmed begging-letter writer.' Friend—"What! Why, I thought that chap was an editor?" Poet—"Well, he has written me at least a dozen letters begging me not to send him any more of my stuff."—(Puck).

WORK OF THE W. C. T. U.

(Continued from page 7).

An eminent physician says: The whole tendency of the cigarette nicotine poison in the youth is to arrest development. It is fatal to all normal functions. It blights and blasts both health and morals. It not only ruins the faculties, but it unbalances the mind, as well. Many of the most pitiable cases of insanity in our asylums are cigarette fiends. It creates abnormal appetites, strange, undefined longings, discontent, uneasiness, nervousness, irritability, and, in many, an almost irresistable inclination to crime.

UNCONSCIOUS IGNORANCE

"You smoke thirty cigarettes a day?"

"Yes, on the average."

"You don't blame them for your run-down condition?"

"Not in the least. I blame my hard work."

The physician shook his head. He smiled in a vexed way. Then he took a leech out of a glass jar.

"Let me show you something,' he said, "Bare your arm."

The cigarette fiend bared his pale arm, and the other laid the lean, black leech upon it. The leech fell to work busily. Its body began to swell. Then, all of a sudden, a kind of shudder convulsed it, and it fell to the floor dead.

"That is what your blood did to that leech," said the physician. He took up the little corpse between his finger and thumb. "Look at it," he said. "Quite dead, you see. You poisoned it."

"It is the empyreumatic oil in your blood," said the medical man. "All cigarette fiends have it.

Doc," said the young man, regarding the dead leech, thoughtfully, "I half believe you're right."—West Virginia School Journal.

THE DOCTOR'S QUESTION

Much Sickness Due to Bowel Disorders

A doctor's first question when consulted by a patient is, "are your bowels regular?" He knows that ninety-eight per cent. of illness is attended with inactive bowels and torpid liver, and that this condition must be removed gently and thoroughly before health can be restored.

Rexall Orderlies are a positive, pleasant and safe remedy for constipation and bowel disorders in general. I am so certain of their great curative value that I promise to return the purchaser's money in every case when they fail to produce entire satisfaction.

Rexall Orderlies are taken like candy, they act quickly, and have a soothing, strengthening, healing influence on the entire intestinal tract. They do not purge, gripe, cause nausea, flatulence, excessive looseness, diarrhoea or other annoying effect. They are especially good for children, weak persons or old folks. Two sizes, 25c. and 10c. Sold only at my store—The Rexall Store. Chas. R. Wasson.

"77"

Humphreys' Seventy-Seven Breaks up Colds and

GRIP

A HARD COLD

It is not easy to tell the Grip, from a hard stubborn Cold, nor is it necessary, the treatment being the same.

"Seventy-seven" taken early shortens and moderates the attack, in either case.

Don't wait till your bones begin to ache and you have Pains and Soreness in the Head and Chest, Cough, Sore Throat, General Prostration and Fever, or the cure may take longer.

All Drug Stores 25c. or mailed.

Humphreys' Homeo. Medicine Co., Cor. William and Ann Streets, New York.

It is usually supposed that Monaco is the smallest independent state in Europe, but there are three states that are still smaller. It is also a matter of common belief that France, Switzerland and Portugal are the only republics in Europe, but there are two others, the republics of Andorra and San Marino. These two republics and the principality of Liechtenstein are all of them smaller than Monaco, and they all claim to be autonomous and independent.

FREE—WATCH and FOB

BOYS AND GIRLS—We will give you ABSOLUTELY FREE your choice of either a LADIES' OR GENT'S SIZE of these magnificent genuine imported Swiss watches, with this beautiful latest design nickel Fob, complete with any initial, all absolutely free, simply for a day and we send you a post card. Watch and Fob worth $3.50 worth of our beautiful jewelry to sell at only 10c. each. We also give away beautiful cuff links and collar pins, ladies' belt pins, sash pins and brooches, etc., and they are so beautiful they just sell like hot cakes. When sold, return us $3.50, and we send watch and fob engraved with your initial, all charges paid exactly as represented. Address—THE MUTUAL CREDIT CO., DEPT. 237 TORONTO, CAN.

FREE FREE FREE

BEAUTIFUL IMPORTED DOLL and LOVELY DOLL CARRIAGE WITH PARASOL. This large beautiful imported doll is fully jointed, can move her arms, legs or head, has sleeping eyes, lovely teeth, curly hair and is beautifully dressed complete from hat to boots. With her we give you this lovely new brown reed carriage with lovely parasol or hood on to protect dolly from the sun. The carriage is fine and strong and has real steel axles and wheels prettily enamelled. Doll, Carriage and Parasol all complete given for selling only $3.20 worth of our lovely perfumes.

This little girl has one of our lovely Dolls and Carriages

HANDSOME WATCHES. Your choice of these magnificent imported $40 appearing watches. Gent's come in open face with case of gun metal, nickel or richly gold plated with fine gold porcelain dial. Ladies are the beautiful small size in open face with solid sterling silver or rich gold plated cases with handsomely ornamented dial or in hunting case style, very richly engraved like cut. Gent's style given for selling $6.00 worth. Ladies' style given for selling $4.00 worth. Tell us your choice and we guarantee to please you. We send it all charges prepaid. A handsome real Dorien gold chain, either ladies' or gents' style, will be included for selling only $1.00 extra.

A Real Typewriter FREE

Boys—typewrite your letters, or your homework or make money doing printing for others. This wonderful machine beats any printing outfit all hollow and will do real typewriting just like a hundred dollar machine. Put up in a handsome case with ink, directions and brass tube of ink. Given for selling only $2.70 worth. We pay all charges right to your door.

GIVEN AWAY FREE

These and 400 other magnificent gifts are given away absolutely free to quickly introduce our **DELICIOUS ROYAL JAPANESE PERFUMES.** We send handsome large bottles (size as cut) of Violets, rose, carnation, lily of the valley, violet, heliotrope and Jockey Club. Each bottle being put up in a handsome real wooden box and you can sell them for only 10c. a bottle. Druggists would charge 25c. for the same articles and everyone who sees these delicious perfumes will buy 5 or 6 bottles at our wonderfully cheap price of only 10c. each.

NO MONEY PICKED IN ADVANCE. Tell us which of these magnificent premiums you desire and we will send our delicious perfumes to you all charges paid and trust you with them until sold. As soon as the money for the sale of them is returned to our office we promptly send your premium. We arrange to stand payment of charges on all premiums. Don't miss this opportunity. Send your order for the perfume to sell to day.

YOU TAKE NO RISK. We send our delicious perfumes just like the bottle pictured above all charges paid and if you cannot sell them, you simply return them to us. Our catalogue which is free shows hundreds of other handsome premiums.

DON'T MISS THE CHANCE OF YOUR LIFE to earn such magnificent and costly premiums. We are the only firm in Canada, who send out these beautiful bottles of delicious perfumes which can be sold at only 10c. each.

Just try them—they sell themselves.

Address Dept. 16

HANDSOME CAMERA. This is a magnificent Camera, made by the largest camera makers in the world and absolutely guaranteed to take perfect pictures. Complete in every detail, and all you have to do to get a lovely photograph of your friends, or house or scenery is to press the button. Sent postage paid and given for selling only $3.50 worth of our delicious perfumes.

INTERNATIONAL MANUFACTURING CO., Dept. 16 TORONTO, CAN.

Magnificent cut glass water or lemonade set, cost from $15 to $25. Don't throw your money away. Earn the lovely Imperial Cambridge Set consisting of magnificent real cut pattern jug, six lovely glasses to match and a handsome tray. Carefully packed free and given for selling only $3.00 worth of our delicious perfumes. We arrange to stand payment of all charges. Boys and girls here is a grand present for your mother.

WATER OR LEMONADE SET

RED CROSS GIN

MADE IN CANADA

Will protect you against colds, coughs and sudden exposure to variable weather, by means of the surplus of natural heat it generates in your organism.

It is a Canadian product for the use of Canadian climate, ripened and mellowed under Government supervision.

Boivin, Wilson & Co., Agents

320 St. Paul Street, Montreal.

FREE HANDSOME DOLL and lovely Doll Carriage and this beautiful solid Gold Shell Ring set with Sparkling Jewels.

GIRLS—We want to give you **ABSOLUTELY FREE** this handsome doll and lovely doll carriage. Our large, handsome dolls are fully jointed; can sit down, turn their heads, move their arms and legs, close their eyes and go to sleep just like real babies. The dolls have real hair, pearly teeth and stylishly dressed in fancy dress, underclothing, shoes and stockings, etc., complete from hat to boots.

THE LOVELY CARRIAGE WE GIVE YOU WITH THE DOLL has real steel wheels and axles, enamelled a pretty blue. The latest style brown reed body and curved handle. Just the carriage every girl wants and fit for the finest doll in the land. In addition we will give every girl a handsome solid gold shell ring in your choice of plain, engraved or set with beautiful sparkling gems.

GIRLS—If you want this beautiful doll and carriage, and the handsome ring, send us your name and address at once and agree to sell only 25 of our fast selling delicious perfumes at only 10 cents each. They come in six beautiful odors, Rose, Carnation, Lily of the Valley, Violet, Lilac and Heliotrope, and with each package we send you a beautiful piece of gold plated jewellery to give your customers and this makes them sell like hot cakes.

When sold send us the money only $2.50 and we will promptly pack and ship the doll, carriage and ring exactly as represented. We arrange to stand payment of all charges on these presents, and if you will write at once, we will give you an extra present for prompt action. Address—

THE ROSE PERFUME CO. Dept. 12 Toronto, Ont.

This little girl has one of our handsome dolls and carriages.

THE ONE IMPOSSIBILITY.

(M. A. P.)

Gresham College, in 1719, was the scene of a famous duel between two celebrated doctors, Dr. Mead and Dr. Woodward, both of whom were lecturers at the college. While walking down Bishopsgate street one morning they quarrelled over some medical question, and adjourned to the square of the college to fight it out with swords. Woodward fell, wounded in several places, whereupon Mead magnanimously said: "Take thy life."

"Anything but your physic," hissed back the chagrined Woodward ere he swooned.

When steel knives and forks have become tainted with fish they can be rubbed with fresh orange or lemon peel, and the taint will disappear entirely.

Some married men are foolish enough to believe they should be allowed to spend part of the money they earn.

A NURSE MARTYR

After nursing 130 cases of smallpox during an epidemic of smallpox in Lebanon, Pa., some years ago and not losing a single case, besides not contracting the dread disease herself, Miss Lillian Light, a trained nurse, died a martyr to her calling. Death was due to blood poisoning, the result of being bitten by an insane patient. Miss Light had just completed a long siege of nursing and took the case of an alien woman whose condition was far advanced and considered dangerous. The nurse was run down and she was unable to counteract the effects of two bites inflicted by the demented patient. She suffered terrible agony, the poison having spread over her entire system.

Talk is seldom satisfactory unless it is your own, and then you may overdo it.

FREE! Handsome Watch, Fountain Pen or Cash

for selling only $4.00 worth of our splendid Post Cards at 3 for 5c. These cards will sell on sight. They are high-grade colored cards, supplied in special envelopes, and include the celebrated Overland Comics, Easter and Birthday cards. L. C. writes: "I have found out that they were very easy to sell." R. J. G. writes: "I have sold all the cards you sent me, so I think I may try another lot." J. B. writes: "I sold them all in a few days."

BOYS. The Watch is a dandy. Regulation man's size and weight. Your father would be proud to carry it. Stem winding. Arabic dial. And a good time-keeper.

GIRLS. You won't envy any lady in your neighborhood her watch. You have one of our lady's watches—small neat shape, new model, stem winding and set, highly finished, milled edge. Arabic dial, thoroughly charming timepiece.

The Fountain Pen has gold nib, is an easy writer, strongly made, of best construction—guaranteed not to leak.

If you don't want a Pen or Watch we will send you cash to suit your trouble. Send us your name and address and we will send you the cards prepaid. Sell them, send us the $4.00 and we will mail you the Watch or Pen you do not want the Pen or Watch send us $2.40 and keep the balance. If you sell the cards and return the money within 10 days will make you an additional present of an interesting game. We want good Boys and Girls to act for our agents everywhere.

OVERLAND MERCHANDISE CO., Dept. 30 TORONTO

$100 Reward, $100

The readers of this paper will be pleased to learn that there is at least one dreaded disease that science has been able to cure in all its stages, and that is Catarrh. Hall's Catarrh Cure is the only positive cure now known to the medical fraternity. Catarrh being a constitutional disease, requires a constitutional treatment. Hall's Catarrh Cure is taken internally acting directly upon the blood and mucous surfaces of the system, thereby destroying the foundation of the disease, and giving the patient strength by building up the constitution and assisting nature in doing its work. The proprietors have so much faith in its curative powers that they offer One Hundred Dollars for any case that it fails to cure. Send for list of testimonials.

Address F. J. CHENEY & Co., Toledo, O.

Sold by all Druggists 75c.

Take Hall's Family Pills for constipation.