MC2035 POOR DOCUMENT

A New Laxative —the best known to modern medicine —is the active principle which makes

NA-DRU-CO LAXATIVES

so much better than ordinary physics. While thoroughly effective, they never gripe, purge or cause nausea, and never lose their effectiveness. One of the best of the NA-DRU-CO line.

25c. a box. If your druggist has not yet stocked them, send 25c. and we will mail them. 23

National Drug and Chemical Company of Canada, Limited, - - - Montreal.

AMUSEMENTS

NICKEL | A WORD TO PATRONS

Eucharistic Congress

GREAT SUCCESS ATTENDED THE SHOWING OF THIS WONDERFUL PICTURE YESTERDAY and we are prepared for more big crowds today. An extra show will be run at 4.15 p. m. for the school children who are free from study at 3.30. The motion photograph is a most excellent one, except that in a few places the action is abnormally quick, due to faulty camera work. On the whole it is a most valuable picture-record for the people of the Roman Catholic church. During the showing of the picture last evening—with elaborate orchestral setting—applause was loud and frequent. Send the little ones in the afternoon.

Biograph Romance "A SUMMER IDYLL" | Franco-Prussian "THE ATTACK ON THE MILL"

JOHN W. MYERS and MacBRADY CHILDREN

BIG ORCHESTRA | CLEAN, NEW HOUSE

LYRIC — THE PICTURE TREAT OF THE SEASON

TODAY—TUES.—WED.

IMPORTED AT GREAT EXPENSE!

20 NOTABLE SCENES | MOST SPECTACULAR SIGHT IN THE HISTORY OF THE NEW WORLD | 1200 FEET OF FILM

EUCHARISTIC CONGRESS AT MONTREAL

Review of Parade from St. James' Cathedral—35,000 Children in Beautiful Floral March—The Blessed Sacrament Carried Through the Streets with 1,000,000 People in Adoration—Pontifical Mass.—Close View of Visiting Cardinals, Bishops and Dignitaries.

3 OTHER PICTURE FEATURES—Special Vaudeville

TOM BATEMAN, The Dancing Sailor

Introducing some Clever and Unique Dances, Dramatic Readings and Comic Songs, Hornpipe Dances, Trick Dances, Skipping Rope Dances.

UNIQUE — The Castaway's Return — Story of the Sea Told Amid Grand Scenery

SCENIC STUDY OF GREAT MERIT

"SCENES IN NORWAY"

Portraying the Principal Waterfalls and Various Scenes Among the Laplanders

LEFT OUT, Screaming Farce | MAMA'S BIRTHDAY PRESENT, Kalem Drama

New Singer, MAE COLYER, Charming Soprano in Late Photo Songs

Western Drama — "THE COW PUNCHER'S SWEETHEART"

"Bridge on Strike" Mysterious Correspondence" Butter Making in Normandy" Big-- "How Jack Won" Comedy-- "His Bride"

GEM

TWO SINGERS "Good Bye" - Tosti MISS DORIS DEAN "Bonnie Annie Laurie" DONALD McGREGOR

Special New Music by Increased Orchestra.

CECIL THEATRE

Union Street, Near Charlotte

The Latest Films—Comic and Sensational Pictures

Wallace, The Baritone, With The Latest Songs

MORNING NEWS OVER THE WIRES

n Beverly, Mass., yesterday an automo- e struck and killed a street railway con- ctor, Samuel N. Hollingshead, aged 23, he was walking along the footboard of car.

Chas. Dobson, of Pictou, N. S., and Geo. wler, of Summerside were arrested near e latter place yesterday on suspicion of ing implicated in a recent robbery.

Wm. McIntosh, a farmer living near tigonish, N. S., was badly gored and ssed in the air by an enraged bull yes- day, and may die as the result of his uries. He has several ribs broken.

Mayor J. F. Fitzgerald, of Boston, Mass. clared yesterday that he would not be candidate for office on the Democratic ket for governor.

Suit to recover $400,000 has been entered the New York branch of the Russo- inese bank against the former cashier, J. Wider, who is awaiting sentence on charge of stealing $500,000 of the bank's operty.

Thirty-five messenger boys of the C. P. telegraph office in Toronto, went on rike yesterday, demanding that a boy nanager should not be appointed to handle essages whether they were "dead-heads," r not.

Practically all the cadets in attendance t West Point have been placed under ar- est, and are being watched closely, ow- ng to some of their number having given the "silence" treatment to a superior of- ficer, Capt. Rufus Longon, who it is said, doubted their veracity.

At Amherst, N. S., yesterday J. R. Douglas further confirmed the report of the transfer of the stock of the Siliker Car Co., saying that he and J. R. Lamy had two months ago, acquired a control- ling interest in the company. Since then, financial men from Halifax, St. John and Amherst had been made shareholders.

At St. Martins last evening a farewell dinner was tendered to Jas. Schoales, formerly manager of the St. Martins ho- tel, who is leaving with his mother and sister for Fort William in the near future. An address of appreciation was read by C. R. Carman, accompanied by a solid leather suit-case, for Mr. Schoales, and an umbrella for each of the ladies. Coun. F. M. Cochrane presided at the dinner.

Two carcasses of deer and one of moose reached the city yesterday on board the steamer Sincennes, having been shot by a party consisting of James Parks, James Hatfield, and Jarvis Purdy, in the vicin- ity of Canaan last week. The party is still in the woods.

On Saturday last a young man entered the clerks' dressing room in the store of O. H. Warwick, King street, and stole from the coat of one of the clerks, a purse containing about $6. The theft took place about 8.20 o'clock, when those engaged in the store, were busy.

CURES DIARRHŒA, CRAMPS, DYSENTERY, COLIC, CHOLERA MORBUS, CHOLERA INFANTUM and all Summer and Bowel Complaints.

Dr. FOWLER'S EXT-OF WILD STRAWBERRY

Price 35 cts.

Ask for Dr. Fowler's and insist to getting what you ask for. Refuse Substitutes—They're Dangerous. The original is manufactured only by THE T. MILBURN CO., Limited Toronto, Ont.

SPORT NEWS OF A DAY; HOME AND ABROAD

Horse Notes.

Colorado E. is a colt that trots at an extreme rate of speed with greater apparent ease than any other three-year-old ever seen. Beside this he also possesses such muscular and lung power that he can sustain his speed over a distance of ground correspondingly greater.

The Vermont-bred mare Lady Isle, 2.09 1-4, gave them a taste of her mettle at New York and Readville. She may not be so much as a sprinter, observes Milton Hatch, but they are likely to find her a race mare before the season is over. She is the second of the get of Island Wilkes, Jr., to enter the 2.10 list.

Some horsemen predict that when Colorado S. (3), 2.05 3-4, Native Belle (2), 2.07 3-4, and J. Malcolm Forbes (3), 2.09 1-2, meet to try conclusions in the later futurities, the present world's champion three-year-old is due for a beating. It may be so, but if the son of The Bondsman is on edge, records for age will surely go glimmering.

Belvasia, 2.12 1-4, by Bingara, (sire of Bisa, 2.10 1-2), has won eight straight races this season. She has not lost a heat, and after once getting to the front has never been headed. Her winnings, which include four $1,000 early closing purses, already amount to $2,700. Her owner purchased her as an unbroken yearling paying William Russell Allen $300 for her.

Spencer Borden of Fall River exhibited four stallions and a like number of mares of pure Arab blood at the Vermont State fair. White River Junction. The Arabian horse and the famous Morgan sprang from the same fountain head and Vermont horsemen will have an opportunity to see how they compare after generations in different lands.

Among the important world's records which have been falling during the past few seasons there is one that has so far proved impregnable. This record is 2.04 3-4, and is still the best record ever made by a stallion in a race over a half mile track, established by the "little red horse," John R. Gentry, 2.00 1-2, when he beat "the iron horse," Joe Patchen, 32.01 1-4, at Lima, O., July 4, 1900, pacing two heats in 2.04 3-4 and 2.06 1-2.

The horse breeders of New York state and New England cannot afford to see the beautiful race track at Readville go into the hands of automobile owners and used exclusively for automobile racing. Such a condition of affairs would be a hard blow to the trotting breeding industry of the entire north. Let us hope that it may never come to that—American Horse Breeder.

Athletic

Every Day Club Sports.

On Saturday, Oct. 8, the fall sports of the Every Day Club will be held. There will be much interest in the twenty-mile bicycle race for the Dunlop trophy, which must be won three times. It was won last year by Foote, of Dartmouth, who will have keen competitors this year. The ten and five mile running races will also be exciting events.

The total list of events is as follows: Twenty mile bicycle, ten mile run, five mile run (intermediate), half mile run, 100 yards dash, 440 yard dash, high jump and pole vault.

Entries close with A. W. Covey, 8 Sydney street, on Wednesday night, Oct. 5.

Baseball

Chatham, 9; Moncton, 2.

The Chatham Stars defeated the Moncton baseball team at Chatham yesterday by a score of 9-2. The batteries were:—Moncton, Steeves and McAlesse; Chatham, Handly and Watling. Chatham would like a game with St. Peters.

National League.

At Brooklyn—Pittsburg, 1; Brooklyn, 4.
At Boston—Chicago, 3; Boston, 5.
At Philadelphia—St. Louis, 1; Philadelphia, 9.
Cincinnati at New York—Rain.

American League.

At Detroit—New York, 3; Detroit, 1.
Washington at Chicago—Rain.
Philadelphia at St. Louis—Rain.
At Cleveland—Botson, 5; Cleveland, 5, (game called end 9th inning, darkness).

Golf

Remarkable Golf.

The South of Ireland Golf championship, which concluded last week at Lahinch, when G. R. Girdlestone, of Royal Wimbledon, defeated Sidney Fry, of Felixstowe, by 4 and 2, has been remarkable for two shots that were made in the second round of the competition. The incidents occurred when G. R. Girdlestone, the actual winner, holed out the thirteenth hole in one shot, and playing some five couples behind, W. Dod, of the Royal Liverpool Club, also holed out the fifth in one stroke. The curious thing about the shots was that both were made about the same time.

The Rifle

Saturday Shooting.

Wind greatly interfered with the shooting on the local range, Saturday afternoon, and in consequence, the scores were not very high. Those winning in Class A. were Lieut. Dunfield, spoon; Sergt. S. Day, $2; and Major J. S. Frost, $1.

In Class B. Col. Sergt. Donovan, Pt. A. Peebler and Pt. J. McIntyre were the winners.

Running

Wood and Cameron Again.

Abbie Wood, who defeated Cameron Saturday, left Amherst yesterday for Montreal. Articles have been signed for a second race which takes place a fortnight from last Saturday. The gate receipts will be divided on a basis of 75 and 25 per cent., and there is a side bet of $100.

Indians Burn Money

Word has been received by the government officials in Washington that the Yuma Indians in Lower California have been burning large sums of money. These Indians do not seem to realize the full value of Uncle Sam's wampum, for they use it in making bonfires. It has been the habit of the Indians to offer up as sacrifices United States bills in large amounts, and it is one of their burial customs to burn all money left by a member of the tribe who departs to the Happy Hunting Ground.

The last case reported to the government officials was that of a young Yuma brave who was rejected by his sweetheart. The Indian fell in love with one of the daughters of the tribe, but his love was not accepted in the way he wished and he killed himself. The young man had saved $2,000 and this, with his other worldly goods, was offered up in sacrifice over his grave. The Yuma Indians have burned other sums of money just as large.

Being run over by an automobile is apt to give a man that tired feeling.

AN OLD TIMER WITH THE CIRCUS

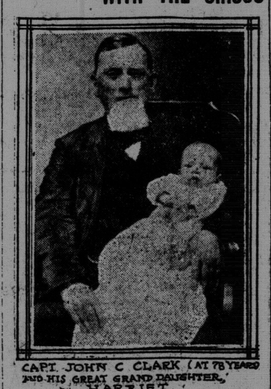

CAPT. JOHN C. CLARK (AT 78 YEARS) AND HIS GREAT GRAND DAUGHTER, HARRIET HENSHAW CLARK, FINT.

Captain John C. Clark, seventy-eight years young, has just celebrated the event at his home, in Long Branch, N. J. Captain Clark was a clown in Dan Rice's show, in '49, and for twenty years travelled with the show, visiting South America and Europe. His specialty was a gymnast clown.

CANADIAN CLUB TO HEAR M. J. BUTLER THIS EVENING

The announcement that M. J. Butler, former deputy minister of railways, and a high authority on transportation, will deliver an address on Transportation in Keith's Assembly rooms this evening, under the auspices of the Canadian Club, is expected to bring together a very large audience of business men.

It was not know until this morning that Mr. Butler would arrive today, and therefore the usual luncheon must be dispensed with. Al members of the club are urged to attend the meeting, which opens at 8 o'clock, and each is asked to invite a friend, in order that more may have the opportunity to hear an address of so much interest to St. John people at the present time. Few men are more competent to speak on Canadian transportation.

SAFETY BOARD

At a meeting of the safety board last evening it was decided to notify the successors of the David Craig Company that if the conditions of the lease by which they held their property at Green Head is not immediately complied with the city will at once take steps to resume possession. The dircetor was instructed to take up the plan submitted by Chief Kerr for the installation of hydrants and to see that the work is done right away. Those present at the meeting besides the chairman, Ald. Vanwart, were. Ald. Jones, Sproul, Scully, White, Russell, Baxter and Mayor Frink.

A letter from Messrs. B. Mooney & Sons asking the city to sell lots 6, 7, 8, 9, 10 and 11 in the parish of Lancaster as well as blocks E and F, was referred to a committee consisting of the director, chairman, and Ald. Scully to look into and report back. They offered $3,300 or would lease. They required extra land as the clay on lots E and F was exhausted.

The offer of $5 a year for the lease of a lot at Greenhead for a summer cottage, from J. King Kelley was referred to the director.

On motion of Ald. Russell it was decided to install a hydrant in Harrison street.

A motion by Ald. Jones that a committee consisting of himself, the chairman, and common clerk, be appointed to consider the by-laws and bring in recommendations, was carried.

MORNING LOCALS

At a largely attended meeting of St. Joseph's Society held in their rooms, St. Malachi's hall, last evening, plans for the winter's work were discussed. It was decided to formally open up the season with a smoker next Monday evening.

The many friends of Mr. and Mrs. William Tyne, of the West Side, will sympathize with them in the death of their infant son, William, which occurred last evening.

Sir Frederick W. Borden, minister of militia, who passed through the city last evening, referred to the failure of the Nova Scotia apple crop, and said that it had fallen below the worst expectations. The farmers were unable to account for the falling off. He did not think that the cabinet ministers could take up the matter of relief for Campbellton till the return of Hon. Mr. Fielding. He said he realized the seriousness of the situation and felt that the matter would be dealt with as soon as possible.

By the breaking of a board on the Marsh bridge railing last evening, James Mann, and William Ogler, were precipitated into the creek. They were drawn up on shore wet, but none the worse for their ducking.

George Rowlins a sailor off the S. S. Manchester Corporation while at work cleaning the court house yesterday as a member of the chain gang, made his escape and has not since been seen.

Rev. Father Roche and George Hennessey arrived in the city yast evening from Moncton, where they successfully arranged free transportation of the chapel car over the C. P. R. The car was taken to Halifax this morning.

When canning fruit, if a silver table spoon is placed in a glass jar before pouring in the hot fruit it will prevent the jar from breaking. This also applies when it is desired to put hot dessert in a cut-glass dish.

FOR FALLING HAIR

You Run No Risk When You Use This Remedy

I promise you that, if your hair is falling out, and you have not let it go too far, you can repair the damage already done by using Rexall "93" Hair Tonic, with persistency and regularity, for a reasonable length of time. It is a scientific, cleansing, antiseptic, germicidal preparation, that destroys the germs, stimulates good circulation around the hair roots, promotes hair nourishment, removes dandruff and restores vital health. It is as pleasant to use as pure water, and it is delicately perfumed. It is a real toilet necessity.

I want you to try Rexall "93" Hair Tonic with my promise that it will cost you nothing unless you are perfectly satisfied with its use. It comes in two sizes, prices 50c. and $1.00. Remember, you can obtain Rexall Remedies in this community only at my store—The Rexall Store. Chas. R. Wasson, 100 King street.

AFTER DOCTORS FAILED

Lydia E. Pinkham's Vegetable Compound Cured Her.

Toronto, Canada.—"I shall endeavor to describe to you how I felt before I began taking Lydia E. Pinkham's Vegetable Compound. I scarcely knew what it was to be well. I had awful bearing-down pains and usually before my monthly periods I suffered terribly and had to go to bed. I was not able to walk across the floor the pain was so bad. I doctored for a long time, but the doctor's treatment did not do me any good. I gave up hopes of ever being well again until one day I read an advertisement of the Compound in the paper. He decided to get a bottle, and I am thankful he did. I had not taken one bottle before I began to feel better, and I kept on taking it until now I am a different woman. It also helped me during maternity and childbirth. I can thoroughly recommend your Vegetable Compound to any woman who is afflicted with female troubles."—Mrs. J. M. TWEEDALE, 188 Nassau St., Toronto, Canada.

The success of Lydia E. Pinkham's Vegetable Compound, made from roots and herbs, is unparalleled. It may be used with perfect confidence by women who suffer from displacements, inflammation, ulceration, fibroid tumors, irregularities, periodic pains, backache, bearing-down feeling, flatulency, indigestion, dizziness, or nervous prostration.

CANADIAN AVIATOR HAD SERIOUS SMASH

J. A. D. McCurdy, the Canadian aviator, came to grief last Friday after he had ascended to make the hazardous trip from Allentown, Pa., to Philadelphia. McCurdy ascended in a high wind. For a few moments he did very well, when suddenly his motor stopped, and at 800 feet from the ground a gust of wind struck the aeroplane, almost capsizing it. But McCurdy hung on, and by wonderful presence of mind righted the machine and glided toward the ground at a terrific pace. Fortunately he landed right side up, but the impact smashed one of the wheels of the machine and some of the interior workings. The aviator was not injured.

DOCTORS TELL HOW "CUTICURA" CURED SKIN DISEASES

One says, "I have Great Faith in Cuticura Remedies." Another, "They Always Bring Results."

"I wish to let you know of a couple of recent cures which I have made by the use of the Cuticura Remedies. Last August, Mr. ——, of this city came to my office, troubled with a severe skin eruption. At first I could not understand the nature of the case. I finally traced it to his occupation, as he was a painter and decorator. It was dermatitis in its worst form. It started with a slight eruption and would affect most parts of his body—thighs, elbows, chest, back and abdomen—and would terminate in little pustules. The itching and burning was dreadful and he would almost tear his skin apart, trying to get relief. I recommended all the various treatments I could think of and he spent about fifteen dollars on prescriptions but nothing seemed to help him.

"In the meantime my wife who was continually suffering with a slight skin trouble and who had been trying different prescriptions and methods for relief, at last, told me she was going to try one of the Cuticura Remedies. At first I did not know much about Cuticura as she came home one day and said she had bought it, and I did not know whether it would help her or not. Her skin would thicken, break and peel, especially on the fingers, wrists and arms, and could do nothing to relieve her permanently. When she first applied the warm baths of Cuticura Soap and applications of Cuticura Ointment she saw a decided improvement and in a few days she was completely cured.

"I lost no time in recommending the Cuticura Remedies to Mr. ——, and this was two months ago. I told him to wash with warm baths of the Cuticura Soap and to apply the Cuticura Ointment generously. Believe me, from the very first day's use of the Cuticura Remedies he was greatly relieved and to-day he is completely cured through their use. I have great faith in the Cuticura Remedies and shall always have a good word for them now that I am convinced of their wonderful merits." (Signed) E. L. Whitehead, M.D., 108 Dartmouth St., Boston, Mass., July 22, 1910.

As though in confirmation of this most convincing statement, G. M. Fisher, M.D., Big Pool, Md., writes: "My face was afflicted with eczema in the year 1897. I used the Cuticura Remedies and was entirely cured. I am a practicing physician and very often prescribe Cuticura Remedies in cases of eczema, and they have cured where other formulas have failed. I am not in the habit of endorsing patent medicines, but when I find remedies possessing true merit, such as the Cuticura Remedies do, I am broad-minded enough to proclaim their virtues to the world. I have been practicing medicine for twenty years, and must say I find your Remedies A No. 1. I still find the Cuticura Remedies as good as ever. They always bring results."

Cuticura Remedies are sold by druggists everywhere. Potter Drug & Chem. Corp., Sole Props., Boston, Mass. Mailed free, on request, latest 32-page Cuticura Book on the speedy treatment of skin diseases.

AMUSEMENTS FOR OURSELVES AND OTHERS

THEATRE CECIL.

The opening of the Cecil Theatre last night was a great success and the manager, R. W. Carson, is much pleased with the result. Hundreds of people witnessed and excellent picture show and the singing of Mr. Wallace, the baritone was greatly enjoyed. The Cecil is a theatre where all is comfort and with the best picture films obtainable and a programme that is pleasing, the success of the theatre is assured. There is continuous performance this afternoon and tonight.

MULLIGAN AND HIS MONEY.

Strolling along the boardwalk at Atlantic City, Mr. Mulligan, the wealthy retired contractor, dropped a quarter through a crack in the planking. A friend came along a minute later and found him squatted down, insiduously poking a two-dollar bill through the treacherous cranny with his forefinger.

"Mulligan, what the divvil ar-re ye doin'?" inquired the friend.

"Sh-h," said Mr. Mulligan, "I'm tryin' to make it wort' me while to tear up this board."—Everybody's Magazine.

DON'T BLAME YOUR SHOES It's the arch of the foot that causes Corns, Bunions, Callouses, Weak Back, Headache and a hundred other Distresses. And yet folks persist in throwing away money trying to get shoes to cure these troubles that shoes are not responsible for. Step into a shoe store or drug store and ask for a pair of Scholl "Foot-Razers." Try them and you'll simply be astonished to find how long you can stand, and how far you can walk without your feet bothering you. Write for our free book. It tells why the feet are responsible for many bodily pains, aches and discomforts. The Scholl Mfg. Co., 472 King Street W., Toronto.

MERGERS TAKE MILLIONS

Authorized Capitalization This Year Has Reached $199,600,000—Menace of the Merger Maker

Big mergers effected in Canada during the past two years are dealt with in an exhaustive review in the Monetary Times this week with attention to their objects advantages and dangers. Summarized the extent of these mergers, capitalization and financing shows:—

The 20 amalgamations absorbed 135 individual companies.

The number of industrial amalgamations consummated in Canada since January, 1909, is 20.

The aggregate authorized capitalization, including bonds, of 19 of these mergers is $199,600,000.

The securities issued to the public, as a result of the amalgamation movement totalled at least $26,350,000.

The smallest merger was the Siemon Company, Limited, capitalized at $1,000,000. It absorbed three companies.

The aggregate capitalization of 106 of these companies was approximately $866,940,508, which amount, in various ways, was increased upon amalgamation.

The largest consolidation was the Steel Company of Canada, Limited, which took over five companies. Its authorized capitalization, including bonds, amounted to $35,000,000.

Wide Spread Movement

The merger movement is widespread, embracing nearly all kinds of commodities.

Companies handling soap, cereals, asbestos, flour, cars, leather, lumber, cement, dried fish, carriage bolts, and nuts, steel, coal, ice, felts, have all seen apparent or real gain in a combination of interests. Arrangements have also been made between navigation, light and power, brewery, canning, retail box trade, and other companies.

More Mergers Likely

Several Ontario wheel manufacturing companies will probably amalgamate, or at least evolve a mutually agreeable understanding. British Columbia despatches speak of the possible establishment on the Pacific Coast of a large deep sea fishery trust with a capital of several million dollars. Two well-known financiers were reported to be arranging for the purchase of a fish company which handles practically all the halibut caught on the coast, while they were said to be planning the purchase of two other deep sea fishing companies, having already bought a whaling company's interests. For a considerable time, well defined rumors have been heard respecting an amalgamation of several large cotton companies, while an American cotton combine was recently negotiating for several Canadian mills.

Recently it was understood that a merger of the larger mica mines of the Gatineau valley would be consummated. Arrangements were being made to amalgamate several Ontario gas companies, but these did not materialize. Other proposed combines were those of four Hamilton stove foundries, and of several London cigar manufacturers. Stock market movements at Montreal during the past few days have led to the circulation of a rumor that the Montreal Street Railway, the Canadian Power, the Montreal Power and the Shawinigan Power Companies may amalgamate. The combined stock capitalization, at market prices, represents about $75,000,000. Several malleable casting companies of Ontario may also amalgamate in the near future.

International Relations

This merger movement has not been confined to wholly Canadian concerns. An amalgamation of five rubber concerns involved three companies in the United States and one in Canada. The International Cotton Mills Corporation, of New York State, and capitalized at $20,000,000, is believed to have acquired or proposes to acquire two or more Canadian cotton mills.

Friendly relations are also thought to exist between the largest Canadian and United States asbestos corporations.

THE MAIN STREET PAVING

The Editor of the Times-Star:

Sir,—On the 14th in the Telegraph and Times-Star was printed a report signed by the mayor in reference to Main street paving. It was made when the city was full of visitors, and other subjects were of equal interest. Now that these subjects are history will you kindly permit me to ask a few questions.

1.—As to rolling—Did not the engineer of the paving company say their usual practice is to lay down seven inches of broken stone and roll it down to six inches? Now if it is true, as writers on the subject of macadam say, that 45 per cent of crushed rock unrolled is voids or holes, what per cent of the whole has the bulk been reduced, and what effect did it have on the material.

2.—Why did Mr. Carleton resign? Was it because he wanted to make a scene, or because the class of work done was so opposite to the class called for in the detailed specifications, that it was so repugnant to his common sense as a mechanic, skilled in the use of cement and its compounds, that he could not as an honorable man, conscientiously accept it and be true to himself and his duty as inspector?

3.—Why is a six inch slab of properly made concrete specified as a foundation for paving in Main street and sand for Pond street?

4.—Is all of this talk about hand-mixing bluff? or do not those who should know know any better? Can it be dust or white-wash thrown in the eyes of the uninitiated?

5.—Why do you say there is no means of properly testing the strength of the concrete foundation?

6.—Why does Mr. Dodmill say the work is all right? Is it because he is not an authority and is speaking of conditions with which he is not familiar? Has he given his expression of opinion to please the party who got him to examine the work? In other words is it he who mixed the first white wash? Is it bluff? Don't know? or the first coat of white wash to cover a bad job?

7.—Was the whole inquiry a case of humbug, or of the blind leading the blind, and the whole crowd falling in the bucket of white wash?

8.—If examining so simple and innocent a matter as the paving contract makes you so weary, as appears in section 7 of the report, wouldn't it not be a kindness and advantage to all, for the citizens to give you a rest from such duties?

Yours,

JONAH.

ASEPTO SOAP POWDER 5¢

ASEPTO SOAP POWDER sweetens the home

ASK YOUR GROCER

Make the Liver Do its Duty

Nine times in ten when the liver is right the stomach and bowels are right.

CARTER'S LITTLE LIVER PILLS gently but firmly compel a lazy liver to do its duty. Cures Constipation, Indigestion, Sick Headache, and Distress after Eating. Small Pill, Small Dose, Small Price. Genuine must bear Signature Brent Good

THE BEST GIFTS are those which last. For this reason gifts of silver are always appreciated. To distinguish the best, look for the trade mark 1847 ROGERS BROS. Handsome presents may be selected from spoons, knives, forks, or fancy serving pieces. "Silver Plate that Wears" Best tea sets, dishes, waiters, etc., are stamped MERIDEN BRITA CO. SOLD BY LEADING DEALERS

Some Cynic Said "A man's heart lies in his stomach". Abbey's Salt keeps the stomach sweet and clean. 25c and 60c. At dealers. 66

Nyal's FAMILY REMEDIES. Sold and Guaranteed by all good Druggists. They know the formulas. One for each everyday ailment.

R R R RADWAY'S READY RELIEF **CATARRH** Pain over the eyes, obstructions in the nostrils, running of the nose, watering of the eyes, are the symptoms of this annoying complaint. Mingle a teaspoonful of the Relief with a tumbler of water, and snuff the mixture up the nostrils several times a day. Relax the bowels with Radway's Pills. ASK FOR RADWAY'S AND TAKE NO SUBSTITUTES.

APIOL & STEEL PILLS for Ladies. Are the acknowledged leading remedy for all Female complaints. Recommended by the Medical Faculty. The genuine bear the signature of WM. MARTIN (registered without which none are genuine). No lady should be without them. Sold by all Chemists & Stores. MARTIN, Pharm. Chemist, SOUTHAMPTON, ENG.

QUESTIONS ANSWERED

O tell us archaeologist,
Who trod the desert sand,
And saw the sphinx and pyramids
Of that romantic land,
Have you ever found the secret
How those wonders hold their form,
'Mid the rain and shine of ages
And the desert's sandy storm?

O tell us, archaeologist,
Of buried Pompeii
And the ancient excavations
Which so few of us will see,
How those walls of bygone ages
Never crumble to decay,
But have held their form and figure
Thro' centuries passed away.

O tell us, modern traveller,
Who has seen the leaning tower
That, judging from the picture,
Couldn't stand another hour,
How the builders with their trowels
Who have set the wondrous pile
Could find cement so lasting,
That would hold it in that style.

"As you ask for information
About ancient walls and tower,
And how the builders found a paste
With such tenacious power,
You will find the questions answered,
When the Hassam job complete
The hammer of Thor would crumble
If he dropped it on the street.

—Rubird Tippling

St. John, Sept 24, 1910.

It doesn't take a brilliant man to shine in society.