POOR DOCUMENT
MC2035

VACATION TOILET

Toilet Rolls take care of everything, and you can hang them on a hook easy as pie. Rubber lined, chintz covered for ladies and solid colors for men. Some beauties between $2.50 and $6.50.

Sponge Bags, rubber lined and in all colors and sizes, 25c to 60c. Sponges to go in 'em, from 15c. Rubber Sponges from 19c.

Wash Cloths 15c. each, 2 for 25c.
Fancy Wash Cloths 25c.
Tooth Brushes from 19c. Folding into metal cases, 75c. up.
And everything you can think of in Shaving Gear.

Get That Enlargement
Save photo finishing envelopes until total reaches $5. Then choose a free 8x10 mounted enlargement off any print.

Stationery 60c for 35c
100 sheet Pad and 50 envelopes to match. All kid finish paper. 60c value for 35c.

ROSS DRUG CO., Ltd.
The Rexall Drug Store

Enjoy Yourself To The Best

IN PROPER BATHING SUITS
All Wool Bathing and Surf Suits give you the proper comfort, while in or out of the Water.

LADIES' AND GENTS' BATHING SUITS
All Wool, Fancy Colors
$3.50 to $6.00

SURF SUITS
All Wool, Rustless Buckles
$5.00

BOYS' BATHING SUITS 85c.

F. S. THOMAS
539 to 545 Main St.

Royal Crown Derby China.
The richness of decoration on this famous ware has never been equalled. Our stock is now complete.
W. H. HAYWARD CO., LIMITED
85-93 PRINCESS ST.

Kitchen Showers for the Bride

In Wooden Ware — Kitchen Wood Racks, Clothes Driers, Wood Bowls, Salad Sets Rolling-pins, Towel Racks, Salt Boxes, Bread Boards.

In Aluminum Ware — Tea Pots, Sauce Pans, Double Boilers, Tea Kettles, Fry Pans, Roasters.

In Pyrex Oven Ware — Tea Pots, Casseroles, Pie Plates, Pudding Dishes, Bean Pots, Fish Platters, Custard Cups, Bread Pans, Cake Pans.

In Tinware Fancy Japanned — Tea, Coffee, Sugar and Flour Cans; Bread and Cake Boxes, Spice Sets, finished in Gold, in Blue and in White.

In Novelties — Household Reminders, Wire Kitchen Sets, Knife Sharpeners, Dunlop Cream Whips, Egg Poachers, Brass Kettles and Crumb Sets, Glass Rolling Pins.

In Electric Home Helps — Curling Irons, Coffee Percolators, Toasters, Table Stoves, Irons, Hair Wavers, Heaters.

HOUSEHOLD DEPARTMENT

W. H. THORNE & CO., LTD.
Store Hours:—8 to 6. Open Fridays Till 10. P. M.
Close at 1 Saturdays.

HAS RISEN TO HIGH POSITION

Former Saint John Man Vice-President of U. S. Civil Service Commission

Chipman C. Seelye Prominent Here in Telegraph Business —Native of St. George.

High honor has been paid a former Saint John resident, Chipman G. Seelye, now residing at Pueblo, Col., in has recent election to be a vice-president of the Civil Service Commission of the United States at a convention held in Los Angeles.

Mr. Seelye is a native of St. George, N. B., and came to Saint John in the spring of 1880, having obtained a position with the Western Union Telegraph Company. He assisted in the construction of the first telegraph line to carry duplex and quadruplex telegraphy from Sydney, C. B., to New York, in connection with the French cable completed that year.

CONSOLIDATION

In the autumn of 1880 the telephone interests in Saint John, which had previously been operated by the Dominion and Western Union Telegraph companies, were consolidated and became the property of the Canadian Bell Telephone Company. The late Arthur W. McMackin of the Dominion Telegraph Company, Mr. Williams of the Western Union, and Mr. Seelye of the Western Union, were selected to carry on the telephone work independently.

Mr. Seelye remained with the Canadian Bell Telephone Company, traveling extensively, establishing exchanges in both New Brunswick and Nova Scotia, until the spring of 1885, at which time he left for Denver, Colorado, where he became associated with the Colorado Telephone Company.

SUCCESS IN U. S.

After a short period of employment in Denver, he was made manager of the exchange at Boulder, Colorado. Two years later he was sent to Canon City, and rose to be district manager of a large territory covering some 15 counties in Southern Colorado.

In 1911, he became division general manager of the Mountain States Telephone and Telegraph Company, a consolidation of the Colorado, Rocky Mountain Bell and Utah Independent Telephone companies. This division consisted of the states of Utah, Idaho and portions of Wyoming and Oregon, with headquarters in Salt Lake City. This division operates nearly 50,000 telephones with 1800 employes. After nearly 40 years of service, Mr. Seelye was retired, and returning to Colorado, again made Pueblo his home.

BOSTON VISITORS TO LEAVE TONIGHT

Social Events and Golfing Mark Last Day of Canadian Club Delegation Here.

The stay of the Boston Canadian Club visitors is being drawn to a close today. This morning at 9 o'clock Mrs. W. Edmond Raymond entertained the visitors at breakfast in the Royal Hotel, where a delightful hour was spent. Mrs. Rupert D. Foster, on behalf of the party, presented to Mrs. Raymond a hand embroidered lunch cloth as a moment of the occasion.

Several of the golfing members of the Boston party played at Riverside this forenoon and lunched there as guests of Saint John members of that club. Yesterday afternoon they played at Westfield at the courtesy of President David W. Puddington and his executive. Mr. Manks, a former Saint John resident who is engaged in the wholesale drygoods business in Boston, had his first game of golf in many years at Westfield and greatly enjoyed the diversion. All the Boston players were enraptured with the beautiful scenery of the main river course.

The Boston party will leave by the Governor Dingley this evening. They all declare having had a wonderful week of social, sight-seeing and sporting entertainment. At a little informal party held in the suite of one of the visitors in the Admiral Beatty last night following the De Monts Chapter ball these sentiments were enthusiastically expressed.

FORMER SAINT JOHN MAN IS ORDAINED

Rev. Harold G. Jones Goes to Congregational Church in North Dakota.

Harold G. Jones, nephew of Mrs. J. Robinson Vanwart, of 53 Albert street, was ordained in Roslindale, Mass., last week, and is now Rev. Harold G. Jones of the Congregational Church of the United States. He is the son of Mr. and Mrs. Charles W. Jones, the former a brother of Mrs. Vanwart. He is a graduate of Yale Divinity School and Boston University School of Religious Education.

Rev. Mr. Jones went away from Saint John with his parents when but a little boy, but has returned frequently for summer vacations. His father was an employe of the old I. C. R. for several years. Rev. Mr. Jones has accepted a call to the Congregational church in Fargo, North Dakota. At his ordination Dean Charles R. Brown, of the Yale Divinity School was preacher, and prominent men of the Congregational church in various places in Massachusetts attended.

ARE GRADUATES.

The names of Agnes Waring and Winifred Vincent should have appeared in the Union street High School list of graduates.

Is Honored in U. S.

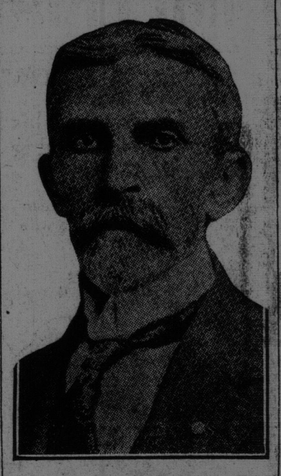

CHIPMAN G. SEELYE.

ALMANAC FOR SAINT JOHN, JUNE 27

	A.M.		P.M.
High Tide	2.50	High Tide	3.32
Low Tide	9.24	Low Tide	9.43
Sun Rises	4.38	Sun Sets	8.15

(Atlantic Standard Time).

Local News

MORE THIS YEAR

Only two more days remain in which to secure dog licenses at the regular rate as after June 30 the fee doubles. Up to noon today there had been issued 1,307 licenses, which is considerably in excess of the number last year at a corresponding date.

CAR LEAVES TRACK.

Street car traffic to the West Side was tied up for a time early last evening when car No. 130 jumped the rails in Lancaster avenue and brought up against the curb across the street. Loose stones in the flange of the rail is supposed to have been the cause of the accident.

IN THE MARKET

Strawberries were slightly cheaper in the country market this morning, cultivated being quoted at 30 cents a box and wild ones at 50 cents. The supply of everything for the Sunday dinner was plentiful. New vegetables were in good quantity. Beets sold at two bunches for 25 cents, carrots and turnips 10 cents a bunch. The prices for meats, eggs and butter remain about as they have been for some weeks.

SEWING AND SOCIAL.

The Loyal True Blue Association met last evening at the home of Mrs. T. H. Geldart, Harding street. Sewing was carried on and a social time enjoyed. Mrs. J. Wilson assisted the hostess in serving. Those present were Mrs. H. Brown, Mrs. H. Reade, Mrs. J. Brigden, Mrs. William Cummings, Mrs. Lillian Clarke, Mrs. T. H. Bird, Mrs. A. McKinnon, Mrs. J. Moore, Mrs. Alice Carr, Mrs. Ada Glass, Mrs. Brigden invited the ladies to meet with her next week.

CLUB HONORS MEMBERS.

The Little River Community Club honored two of its members last evening when they made a presentation of gifts to Mr. and Mrs. Frank Godwin, who celebrated their 19th wedding anniversary and Mr. Godwin's birthday. The party was held in the community hall. Many novelties were presented Mrs. Godwin and Mr. Godwin was delighted to receive a handsome fountain pen. J. Dorie, president of the club made the presentation. Refreshments were served during the evening. Among the guests, who were not members of the club were Mrs. Thomas Godwin, Miss Edith Godwin and Mrs. Arthur Garnett, of the city; Mrs. Ernest and Mrs. David Marshall of Little River.

AWAY ON PICNIC

Members of Charlotte street Baptist church left this morning on the Majestic and the D. J. Purdy, for a picnic at Crystal Beach. It was expected that more than 800 would attend, with another boat leaving at 1 o'clock. Mrs. Joseph Taylor and Mrs. Freeman Gardiner were in charge of arrangements for the tables; the Misses Jessie Hartt, Alice Lockhart and Elizabeth Cowan of the refreshments; Alexander Bennett of ice cream; Lt. Colonel N. P. McLeod, and Ralph Adams, sports; Freeman Gardiner, Percy Webb, games; Mrs. N. P. McLeod, soliciting; Col. McLeod, Mr. Gardiner, Trueman Webb and Ralph Adams, prizes for games; J. B. Webb, W. P. Hoyt, Ernest Deming and C. B. Lockhart, advertising. The event promised to be very successful.

As Hiram Sees It

"Hiram," said The Times reporter to Mr. Hiram Hornbeam "our readers say that the result of the Nova Scotia elections rendered you speechless yesterday."

"No, sir," said Hiram, "I wasn't able to git round yisterday because I was wrasslin' with somethin' wuss'n politics — By Hen!"

"What could it be?" queried the reporter.

"The corn-borer," said Hiram. "I've fit with petater bugs an' cut worms—but now this feller comes along an' he's the wust of 'em all. I jist sent up to Fred'icton to find out the latest way o' puttin' him to sleep. Yes, sir—he's wuss'n a politician—an' that's sayin' a good 'eal. I see John McAuley is goin' after the two-legged borers up his way—but they don't go round an' git free board the same as these other ones does—an' waste what they can't eat. They did hev a big turn-over in Nova Scoshee—didn't they? I s'pose if anybody says we orto hev a change over here, too, some feller'll git up an' say we don't need it fer we got good Rhodes now. Great weather—aint it?"

DEMONTS BALL ENJOYED BY 300

Very Successful Social Event is Held at Admiral Beatty

Second Floor of New Hotel is Given Over for I. O. D. E. Chapter Function.

Last evening, in the Admiral Beatty Hotel, the DeMonts Chapter, Imperial Order of the Daughters of the Empire, gave one of the most enjoyable and successful ball in the history of the chapter. The whole of the second floor was given over to the chapter for the evening and everything possible was done for the enjoyment of the guests. For those who did not care to dance, bridge tables were arranged in the reception room. A buffet supper was served in the three private dining rooms, which were thrown into one for the evening.

Mrs. W. W. White was the general convener for the ball, and was assisted by an efficient committee. In charge of the tickets were Mrs. J. U. Thomas, Mrs. J. Roy Campbell and Mrs. R. H. Gordon. Mrs. Sherwood Skinner had charge of the bridge, and Miss Edith Skinner and Mrs. Walter Holly were responsible for the advertising.

MORE THAN 300 ATTEND.

Mrs. L. P. D. Tilley, the regent of the chapter, received the guests, who numbered more than 300, and wore a lovely gown of grey crepe and tulle with diamonds. She was assisted by Mrs. Walter Holly, first vice-regent, who wore a handsome gown of rose crepe embroidered with vari-colored beads.

Among those present were: Lady Hazen, Hon. W. E. and Mrs. Foster, Mrs. D. P. Chisholm, Mrs. Constantine of Kingston, Ont., Mr. and Mrs. L. P. D. Tilley, Colonel and Mrs. E. T. Sturdee, Mr. and Mrs. Sherwood Skinner, Mrs. George K. McLeod, Mrs. Stewart Skinner, Mr. and Mrs. F. T. Short, Mrs. Walter Allison, Mr. and Mrs. A. T. Bayley, Mrs. Walter White, Mrs. Andrew Jack, Mrs. J. B. Cudlip, Mrs. Rupert Turnbull, Mrs. Busby, Dr. and Mrs. J. Lee Day, Mrs. Charles Bostwick, Miss Ann Puddington, Mrs. Ernest Barbour, Mr. and Mrs. J. U. Thomas, Miss Ann Puddington, Mrs. C. J. Coster, Mrs. J. F. Puddington, Mr. and Mrs. T. E. G. Armstrong, Miss Parks, Mrs. H. B. Robinson, Mrs. J. Roy Campbell, Mr. and Mrs. Simeon Jones, Mrs. F. Caverhill Jones, Lt.-Colonel Alexander McMillan, Mr. and Mrs. A. M. Peters, Mrs. William McAvity, Lt.-Colonel W. H. Harrison, Mrs. Daniel Mullin, Miss Ada Bayard, Miss Hazen Allen, Dr. G. A. B. Addy, Mr. and Mrs. Clarence deForest, Mrs. W. Edmond Raymond, Mrs. R. H. Gordon, Mrs. Gordon Macdonald, Mrs. Fenwick Fraser, Mr. and Mrs. C. H. Peters, Mr. and Mrs. H. A. Peters, Mrs. George Fleming, Mrs. Frank Fairweather, Miss Alice Hegan, Mrs. A. J. Mulcahy, Mr. and Fred Fred Keator, Mr. F. M. Ross, Mr. and Mrs. Hugh McLean, Mr. and Mrs. Campbell Mackay, Mr. and Mrs. Roland Skinner, Mr. and Mrs. Haycock, Mr. and Mrs. Andrew West Murray, Mr. and Mrs. John Gillis, Mrs. Atwater Smith, Dr. and Mrs. Stanley B. Smith, Mrs. Good, Mr. and Mrs. Frank T. Hodgson, Mr. and Mrs. Douglas V. White; Mrs. Rupert D. Small, Mr. and Mrs. Arthur Allen, Mrs. Henry J. D. Small, Mrs. F. A. Masters, Mrs. Charles Masters, Mrs. J. B. McRobert, Mr. L. D. Estabrook, Mrs. H. I. Estabrook, Mr. and Mrs. David E. Sprague, Mr. and Mrs. Fred R. Basley, Miss Basley, all of Boston; Mr. and Mrs. R. B. Buchanan, Dr. and Mrs. A. E. Logie, Mr. and Mrs. Fred G. Taylor, Mrs. D. King Hazen, Miss Edith Skinner, Mrs. J. H. Doody, Dr. and Mrs. L. M. Curren, Miss Jean Vanbuskirk of Fredericton, Miss Audrey McLeod, Miss Doris DeVeber, Mr. Cyrus Inches, Mr. George Brew, Miss Alice Tilley, Miss Frances Emerson, Miss Nora Stewart, Mr. Stanley Emerson, Miss Edythe White, Miss Elizabeth Armstrong, Mr. Atwood Bridges, Mr. Phil Hallisey, Miss Lucile Wilson, Miss Elizabeth Foster, Hr. Hazen Short, Miss Constance White, Miss Ruth Robinson, Miss Helen Allison, Miss Kathleen Blanchette, Miss Margaret Tilley, Miss Frances Gilbert, Miss Frances Cudlip, Mr. Donald Blair, Mr. Dick Starr, Miss Peggy Jones, Miss Edith Rand, Dr. J. Edgecombe, Mr. George Wilson, Miss Edith Paterson, Miss Aileen Morrison, Mr. Conrad Spangler, Mr. McAlpine, Miss Eleanor Day, Mr. Dodd Tweedie, Mr. Sidney Hunton, Miss Richardson, Miss Mary Murray, Mr. James Russell, Miss Lucile Hodgson, Mr. Avon Mosher, Mr. Alan Thomas, Mr. Ronald Jones, Mr. Leslie Jones, Mr. Legate, Mr. Donald Skinner, Miss Hortense Maher, Miss Betty Thomson, Miss Louise McInerney, Miss C. Fenton, Miss Audrey Rankine Mr. Jeff Bowman, Mr. George Hudson, Mr. Hazen Short, Mr. William Lee, Miss Muriel Curren, Miss Jean Fenton, Mr. Donald Bostwick, Mr. E. B. Harley, Mr. Douglas McKean, Mr. Tom McAvity, Mr. Laurenz Scovil, Mr. Estabrooks of Boston, Mr. Black, Miss Rachel Armstrong, Miss Peggy Gordon, Miss Winifred Blair, Miss Audrey Rolston, Mr. Fred Tilton, Mr. Edwin Armstrong, Miss Marion McLean, Miss Erminie Climo, Mr. Wakefield Fenton, Mr. Cranston Millidge, Mr. George Wilson.

School Holidays Shorter This Year

The summer holidays for the school children of the city will be shorter this year than they have been for many years. The city schools will conform to the regular date of school opening in force throughout the country and the pupils will be required to return to their desks on August 26. In 1917, because of a demand by parents and citizens generally, the date for re-opening of schools in the city was held over until the Tuesday after Labor Day. Later the date of re-opening was moved still further, being the Wednesday after Labor Day. In the case of the city schools it was found that the children were in country homes and the family did not wish to move back to the city until after Labor Day.

Some New PYREX Transparent Dishes

PYREX REFRIGERATOR DISHES
For Baking, Serving, Storing in the ice box and rewarming—all in the same dish.

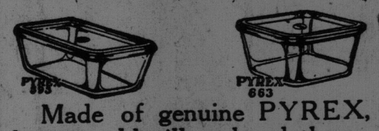

Made of genuine PYREX, heat or cold will not break them.
You can always tell at a glance just what every dish contains.
They save time, work, fuel, ice and dishes.

PYREX MEASURING CUPS
The hottest fluids will not break PYREX measuring cups and they can be scalded with boiling water for cleaning.
The smooth round bottom permits easy cleaning. Excellent for beating one egg.

PYREX TEA POTS

Enable the user to see the brewing and know when it is just the right strength.
They keep tea hot for a long time and the handle is always Cool.

'PHONE Main 2540 **McAVITY'S** 11-17 King Street

Close Saturdays at One.
Open Friday Nights.

Kiddies' Barber Shop—4th Floor.
Girls' Bobbing Shop—4th Floor.

Delivering the Good Goods

We appreciate the honor of being known as the Maritime's largest, livest Men's Store. But we derive more satisfaction from the realization that it was better service and better values in better clothes that put us where we are today.

We solicit no man's patronage on the basis of our size or prominence, but solely on the basis of our ability to deliver the goods, to give him more for his clothing dollar than he can get anywhere else.

When you come here for your clothing you'll enjoy selecting from a wide variety of choice merchandise, but the satisfaction your purchase gives is what will bring you back again.

Oak Hall Clothes set the pace in good looks and good quality. Whatever price you pay, you'll get exceptional value for your money.

$25 $35 $45

STRAWS
The hat you want, in the right block and braid and band, is here, awaiting your selection $3.00

SHOES
For quality, for style, for comfort, no man can ask for a finer selection than is here shown at..... $5.85

FURNISHINGS, HATS, SHOES, FOR MEN AND BOYS

SCOVIL BROS., LTD. OAK HALL King Street

Human nature is very much the same wherever you meet it. It is natural that you, in buying home furnishings, should seek the highest possible value for the price you pay. This Store realizes that this applies whether your expenditure is to be limited or unlimited.

If you do not rely upon Everett's for your home furnishings, it is probably because you are under the false impression that we carry only the higher priced, more exclusive home furnishings, which are so frequently seen in our window displays.

As a matter of fact, Everett's carry very comprehensive stocks of moderately priced furnishings, particularly selected and suited for the average Saint John home. Almost every day patrons who have shopped around tell us unsolicited that by actual comparison they find very much more desirable selections and better values here than anywhere else.

In your sincere search, therefore, for the highest possible value for your money, you can very well afford to include a visit to Everett's.

A. Ernest Everett
THE HOUSE FURNISHER
91 CHARLOTTE STREET

FREE INVITATION TO THE PUBLIC
Visit Louis Green's new Cigar and Magazine Store directly opposite new Admiral Beatty Hotel. Finest in Canada. Most complete display of Tobacconist's Goods, Magazines, and Souvenirs ever shown. Remember. Come in. Look around.
87 Charlotte street. LOUIS GREEN. Est. 1861. [illegible] Dunhill Pipe Shop